

Isolated DC/DC Converter

Wechat



Whatsapp



Your Global Partner for Power Supply Solution Services in China.
Your unique project needs , we provide customized services

GUANGZHOU IDEALPLUSING INFORMATION TECHNOLOGY CO., LTD

Website: www.idealplusing.com

www.idealpowersupply.com

Office ADD: NO.38 Gaopu Road, Tianhe, Guangzhou, Guangdong Province, China. 510520.

Factory #1 ADD: 7/F, Block A, Cabo Tec. park, North of HuaFa Road, Gongming, Guangming new Dis. ,SZ,China.

Factory #2 ADD: 3/F, Building C, HengTongFa Industrial Area, TangTou Industrial Park, ShiYan , Baoan , SZ, China.

Tel: +86-20-89282095 Mobile & Whatsapp: +86-18928830209 EMAIL: info@idealplusing.com

DATASHEET

Name	Isolated DC DC Converter		Model	IPS-DTD400-800S12-8.3		
Product Size	139*88*30MM		Design	Input and output are completely isolated		
Net Weight	0.5KG		Gross Weight	0.8KG		
Technical Parameters	Minimum	Typical Value	Maximum	Unit	Condition	Remark
Input voltage range	400	600	800	VDC		
Output voltage		12		VDC		
Output current		8.3		A		
Voltage regulation		±1		%		
Load regulation		±1		%		
Ripple and noise		200		Mvp-p		
General Features						
Insulation withstand voltage		1050		VDC	Input to housing	
Insulation withstand voltage		500		VDC	Output to housing	
Isolation voltage		1500		VDC	Input to output	
Insulation impedance		200		MΩ		
Protection function	Input undervoltage, over-temperature protection, output overcurrent, short circuit protection					
Environmental characteristics						
Operating temperature	-25		85	°C		
Storage temperature	-45		105	°C		
Waterproof grade		/			Waterproof	
Cooling method		Self Cooling				
Output method		Terminal Blocks				
Remark						
Reference Picture ONLY						
Remark: All the above parameters are theoretical values, please refer to the actual product testing data for actual products.						

We specialize in customizing DC-DC converters to meet your specific requirements. With customized input and output voltage and current, our offerings range from 1VDC to 2000VDC DC and 1A to 1000A. We provide both isolated and non-isolated converter design options. Please visit our website and submit any inquiries to explore our capabilities further.

If you can not find the right specification to meet your requirement. Contact us now! It will not cost you one cent when you ask us anything, but it may be a chance for both of us! Our dedicated team endeavors to respond within one hour.

Thank you for considering our services.

Catalogue

Reference Images.....	4
100W 24VDC-350VDC INPUT.....	11
150W 24VDC-400VDC INPUT.....	15
200W 12VDC-400VDC INPUT.....	19
250W 12VDC-400VDC INPUT.....	25
300W 12VDC-400VDC INPUT.....	29
350W 12VDC-400VDC INPUT.....	33
400W 12VDC-400VDC INPUT.....	38
500W 12VDC-600VDC INPUT.....	42
600W 12VDC-600VDC INPUT.....	49
750W 12VDC-600VDC INPUT.....	56
1000W 12VDC-600VDC INPUT.....	63
1500W 12VDC-400VDC INPUT.....	70
2000W 12VDC-400VDC INPUT.....	76
3000W 12VDC-400VDC INPUT.....	81
4000W 24VDC-500VDC INPUT.....	87
5000W 12VDC-500VDC INPUT.....	94
6000W 24VDC-500VDC INPUT.....	100
7500W 36VDC-500VDC INPUT.....	107

199-110-50 MM



240-124-65 MM



260-160-85 MM

IDEALPLUSING®

IDEALPLUSING®



312-190-95 MM

IDEALPLUSING®

IDEALPLUSING®



260-132-68 MM

IDEALPLUSING®

IDEALPLUSING®



292-132-68 MM

IDEALPLUSING®

IDEALPLUSING®



440*300*110 MM

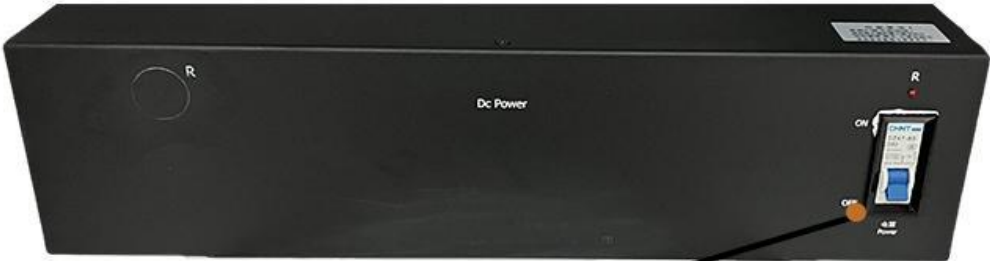
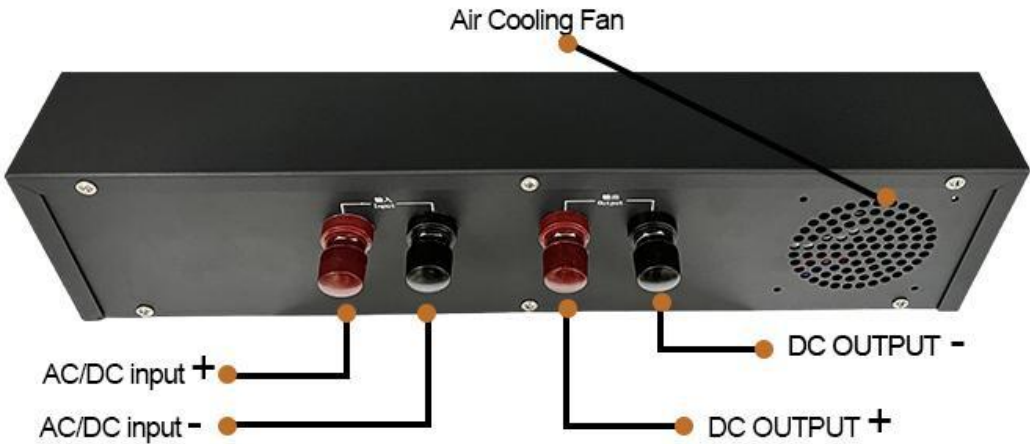

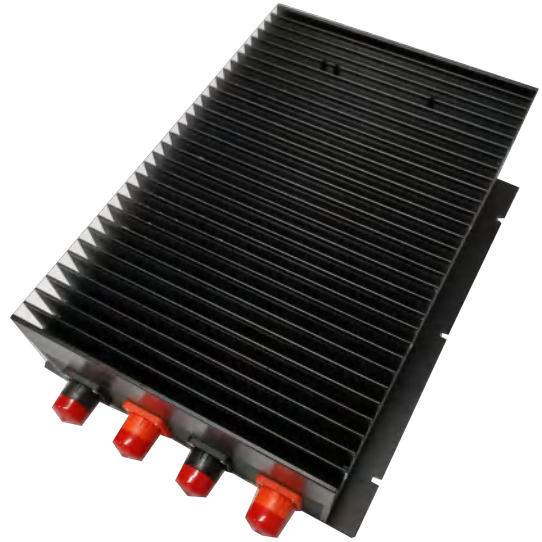



IDEALPLUSING®



IDEALPLUSING®



IDEALPLUSING®





IDEALPLUSING®



100W 24VDC INPUT ISOLATE DC DC CONVERTER								
Item No	Input voltage	Output voltage	Max output current	Continuous current	Max power	Continuous power	Size (MM) L*H*W	NW/GW (G)
3	24VDC±15%	24VDC±1-2%	4.18A	3.33A	100W	80W	159*98*38MM	0.5KG/0.8KG
4	24VDC±15%	36VDC±1-2%	2.78A	2.22A	100W	80W	159*98*38MM	0.5KG/0.8KG
5	24VDC±15%	48VDC±1-2%	2.08A	1.67A	100W	80W	159*98*38MM	0.5KG/0.8KG
6	24VDC±15%	64VDC±1-2%	1.56A	1.25A	100W	80W	159*98*38MM	0.5KG/0.8KG
7	24VDC±15%	100VDC±1-2%	1.0A	0.8A	100W	80W	159*98*38MM	0.5KG/0.8KG
8	24VDC±15%	150VDC±1-2%	0.67A	0.53A	100W	80W	159*98*38MM	0.5KG/0.8KG
9	24VDC±15%	200VDC±1-2%	0.5A	0.4A	100W	80W	159*98*38MM	0.5KG/0.8KG
10	24VDC±15%	220VDC±1-2%	0.45A	0.36A	100W	80W	159*98*38MM	0.5KG/0.8KG
11	24VDC±15%	250VDC±1-2%	0.4A	0.32A	100W	80W	159*98*38MM	0.5KG/0.8KG
12	24VDC±15%	280VDC±1-2%	0.36A	0.286A	100W	80W	159*98*38MM	0.5KG/0.8KG
13	24VDC±15%	300VDC±1-2%	0.33A	0.267A	100W	80W	159*98*38MM	0.5KG/0.8KG
14	24VDC±15%	350VDC±1-2%	0.28A	0.228A	100W	80W	159*98*38MM	0.5KG/0.8KG
100W 36VDC INPUT ISOLATE DC DC CONVERTER								
Item No	Input voltage	Output voltage	Max output current	Continuous current	Max power	Continuous power	Size (MM) L*H*W	NW/GW (G)
17	36VDC±15%	24VDC±1-2%	4.18A	3.33A	100W	80W	159*98*38MM	0.5KG/0.8KG
18	36VDC±15%	36VDC±1-2%	2.78A	2.22A	100W	80W	159*98*38MM	0.5KG/0.8KG
19	36VDC±15%	48VDC±1-2%	2.08A	1.67A	100W	80W	159*98*38MM	0.5KG/0.8KG
20	36VDC±15%	64VDC±1-2%	1.56A	1.25A	100W	80W	159*98*38MM	0.5KG/0.8KG
21	36VDC±15%	100VDC±1-2%	1.0A	0.8A	100W	80W	159*98*38MM	0.5KG/0.8KG
22	36VDC±15%	150VDC±1-2%	0.67A	0.53A	100W	80W	159*98*38MM	0.5KG/0.8KG
23	36VDC±15%	200VDC±1-2%	0.5A	0.4A	100W	80W	159*98*38MM	0.5KG/0.8KG
24	36VDC±15%	220VDC±1-2%	0.45A	0.36A	100W	80W	159*98*38MM	0.5KG/0.8KG
25	36VDC±15%	250VDC±1-2%	0.4A	0.32A	100W	80W	159*98*38MM	0.5KG/0.8KG
26	36VDC±15%	280VDC±1-2%	0.36A	0.286A	100W	80W	159*98*38MM	0.5KG/0.8KG
27	36VDC±15%	300VDC±1-2%	0.33A	0.267A	100W	80W	159*98*38MM	0.5KG/0.8KG
28	36VDC±15%	350VDC±1-2%	0.28A	0.228A	100W	80W	159*98*38MM	0.5KG/0.8KG
100W 48VDC INPUT ISOLATE DC DC CONVERTER								
Item No	Input voltage	Output voltage	Max output current	Continuous current	Max power	Continuous power	Size (MM) L*H*W	NW/GW (G)
31	48VDC±15%	24VDC±1-2%	4.18A	3.33A	100W	80W	159*98*38MM	0.5KG/0.8KG
32	48VDC±15%	36VDC±1-2%	2.78A	2.22A	100W	80W	159*98*38MM	0.5KG/0.8KG
33	48VDC±15%	48VDC±1-2%	2.08A	1.67A	100W	80W	159*98*38MM	0.5KG/0.8KG
34	48VDC±15%	64VDC±1-2%	1.56A	1.25A	100W	80W	159*98*38MM	0.5KG/0.8KG
35	48VDC±15%	100VDC±1-2%	1.0A	0.8A	100W	80W	159*98*38MM	0.5KG/0.8KG
36	48VDC±15%	150VDC±1-2%	0.67A	0.53A	100W	80W	159*98*38MM	0.5KG/0.8KG
37	48VDC±15%	200VDC±1-2%	0.5A	0.4A	100W	80W	159*98*38MM	0.5KG/0.8KG
38	48VDC±15%	220VDC±1-2%	0.45A	0.36A	100W	80W	159*98*38MM	0.5KG/0.8KG
39	48VDC±15%	250VDC±1-2%	0.4A	0.32A	100W	80W	159*98*38MM	0.5KG/0.8KG
40	48VDC±15%	280VDC±1-2%	0.36A	0.286A	100W	80W	159*98*38MM	0.5KG/0.8KG
41	48VDC±15%	300VDC±1-2%	0.33A	0.267A	100W	80W	159*98*38MM	0.5KG/0.8KG
42	48VDC±15%	350VDC±1-2%	0.28A	0.228A	100W	80W	159*98*38MM	0.5KG/0.8KG

100W 64VDC INPUT ISOLATE DC DC CONVERTER								
Item No	Input voltage	Output voltage	Max output current	Continuous current	Max power	Continuous power	Size (MM) L*H*W	NW/GW (G)
45	64VDC±15%	24VDC±1-2%	4.18A	3.33A	100W	80W	159*98*38MM	0.5KG/0.8KG
46	64VDC±15%	36VDC±1-2%	2.78A	2.22A	100W	80W	159*98*38MM	0.5KG/0.8KG
47	64VDC±15%	48VDC±1-2%	2.08A	1.67A	100W	80W	159*98*38MM	0.5KG/0.8KG
48	64VDC±15%	64VDC±1-2%	1.56A	1.25A	100W	80W	159*98*38MM	0.5KG/0.8KG
49	64VDC±15%	100VDC±1-2%	1.0A	0.8A	100W	80W	159*98*38MM	0.5KG/0.8KG
50	64VDC±15%	150VDC±1-2%	0.67A	0.53A	100W	80W	159*98*38MM	0.5KG/0.8KG
51	64VDC±15%	200VDC±1-2%	0.5A	0.4A	100W	80W	159*98*38MM	0.5KG/0.8KG
52	64VDC±15%	220VDC±1-2%	0.45A	0.36A	100W	80W	159*98*38MM	0.5KG/0.8KG
53	64VDC±15%	250VDC±1-2%	0.4A	0.32A	100W	80W	159*98*38MM	0.5KG/0.8KG
54	64VDC±15%	280VDC±1-2%	0.36A	0.286A	100W	80W	159*98*38MM	0.5KG/0.8KG
55	64VDC±15%	300VDC±1-2%	0.33A	0.267A	100W	80W	159*98*38MM	0.5KG/0.8KG
56	64VDC±15%	350VDC±1-2%	0.28A	0.228A	100W	80W	159*98*38MM	0.5KG/0.8KG
100W 100VDC INPUT ISOLATE DC DC CONVERTER								
Item No	Input voltage	Output voltage	Max output current	Continuous current	Max power	Continuous power	Size (MM) L*H*W	NW/GW (G)
59	100VDC±15%	24VDC±1-2%	4.18A	3.33A	100W	80W	159*98*38MM	0.5KG/0.8KG
60	100VDC±15%	36VDC±1-2%	2.78A	2.22A	100W	80W	159*98*38MM	0.5KG/0.8KG
61	100VDC±15%	48VDC±1-2%	2.08A	1.67A	100W	80W	159*98*38MM	0.5KG/0.8KG
62	100VDC±15%	64VDC±1-2%	1.56A	1.25A	100W	80W	159*98*38MM	0.5KG/0.8KG
63	100VDC±15%	100VDC±1-2%	1.0A	0.8A	100W	80W	159*98*38MM	0.5KG/0.8KG
64	100VDC±15%	150VDC±1-2%	0.67A	0.53A	100W	80W	159*98*38MM	0.5KG/0.8KG
65	100VDC±15%	200VDC±1-2%	0.5A	0.4A	100W	80W	159*98*38MM	0.5KG/0.8KG
66	100VDC±15%	220VDC±1-2%	0.45A	0.36A	100W	80W	159*98*38MM	0.5KG/0.8KG
67	100VDC±15%	250VDC±1-2%	0.4A	0.32A	100W	80W	159*98*38MM	0.5KG/0.8KG
68	100VDC±15%	280VDC±1-2%	0.36A	0.286A	100W	80W	159*98*38MM	0.5KG/0.8KG
69	100VDC±15%	300VDC±1-2%	0.33A	0.267A	100W	80W	159*98*38MM	0.5KG/0.8KG
70	100VDC±15%	350VDC±1-2%	0.28A	0.228A	100W	80W	159*98*38MM	0.5KG/0.8KG
100W 150VDC INPUT ISOLATE DC DC CONVERTER								
Item No	Input voltage	Output voltage	Max output current	Continuous current	Max power	Continuous power	Size (MM) L*H*W	NW/GW (G)
73	150VDC±15%	24VDC±1-2%	4.18A	3.33A	100W	80W	159*98*38MM	0.5KG/0.8KG
74	150VDC±15%	36VDC±1-2%	2.78A	2.22A	100W	80W	159*98*38MM	0.5KG/0.8KG
75	150VDC±15%	48VDC±1-2%	2.08A	1.67A	100W	80W	159*98*38MM	0.5KG/0.8KG
76	150VDC±15%	64VDC±1-2%	1.56A	1.25A	100W	80W	159*98*38MM	0.5KG/0.8KG
77	150VDC±15%	100VDC±1-2%	1.0A	0.8A	100W	80W	159*98*38MM	0.5KG/0.8KG
78	150VDC±15%	150VDC±1-2%	0.67A	0.53A	100W	80W	159*98*38MM	0.5KG/0.8KG
79	150VDC±15%	200VDC±1-2%	0.5A	0.4A	100W	80W	159*98*38MM	0.5KG/0.8KG
80	150VDC±15%	220VDC±1-2%	0.45A	0.36A	100W	80W	159*98*38MM	0.5KG/0.8KG
81	150VDC±15%	250VDC±1-2%	0.4A	0.32A	100W	80W	159*98*38MM	0.5KG/0.8KG
82	150VDC±15%	280VDC±1-2%	0.36A	0.286A	100W	80W	159*98*38MM	0.5KG/0.8KG
83	150VDC±15%	300VDC±1-2%	0.33A	0.267A	100W	80W	159*98*38MM	0.5KG/0.8KG
84	150VDC±15%	350VDC±1-2%	0.28A	0.228A	100W	80W	159*98*38MM	0.5KG/0.8KG

100W 200VDC INPUT ISOLATE DC DC CONVERTER								
Item No	Input voltage	Output voltage	Max output current	Continuous current	Max power	Continuous power	Size (MM) L*H*W	NW/GW (G)
87	200VDC±15%	24VDC±1-2%	4.18A	3.33A	100W	80W	159*98*38MM	0.5KG/0.8KG
88	200VDC±15%	36VDC±1-2%	2.78A	2.22A	100W	80W	159*98*38MM	0.5KG/0.8KG
89	200VDC±15%	48VDC±1-2%	2.08A	1.67A	100W	80W	159*98*38MM	0.5KG/0.8KG
90	200VDC±15%	64VDC±1-2%	1.56A	1.25A	100W	80W	159*98*38MM	0.5KG/0.8KG
91	200VDC±15%	100VDC±1-2%	1.0A	0.8A	100W	80W	159*98*38MM	0.5KG/0.8KG
92	200VDC±15%	150VDC±1-2%	0.67A	0.53A	100W	80W	159*98*38MM	0.5KG/0.8KG
93	200VDC±15%	200VDC±1-2%	0.5A	0.4A	100W	80W	159*98*38MM	0.5KG/0.8KG
94	200VDC±15%	220VDC±1-2%	0.45A	0.36A	100W	80W	159*98*38MM	0.5KG/0.8KG
95	200VDC±15%	250VDC±1-2%	0.4A	0.32A	100W	80W	159*98*38MM	0.5KG/0.8KG
96	200VDC±15%	280VDC±1-2%	0.36A	0.286A	100W	80W	159*98*38MM	0.5KG/0.8KG
97	200VDC±15%	300VDC±1-2%	0.33A	0.267A	100W	80W	159*98*38MM	0.5KG/0.8KG
98	200VDC±15%	350VDC±1-2%	0.28A	0.228A	100W	80W	159*98*38MM	0.5KG/0.8KG
100W 220VDC INPUT ISOLATE DC DC CONVERTER								
Item No	Input voltage	Output voltage	Max output current	Continuous current	Max power	Continuous power	Size (MM) L*H*W	NW/GW (G)
101	220VDC±15%	24VDC±1-2%	4.18A	3.33A	100W	80W	159*98*38MM	0.5KG/0.8KG
102	220VDC±15%	36VDC±1-2%	2.78A	2.22A	100W	80W	159*98*38MM	0.5KG/0.8KG
103	220VDC±15%	48VDC±1-2%	2.08A	1.67A	100W	80W	159*98*38MM	0.5KG/0.8KG
104	220VDC±15%	64VDC±1-2%	1.56A	1.25A	100W	80W	159*98*38MM	0.5KG/0.8KG
105	220VDC±15%	100VDC±1-2%	1.0A	0.8A	100W	80W	159*98*38MM	0.5KG/0.8KG
106	220VDC±15%	150VDC±1-2%	0.67A	0.53A	100W	80W	159*98*38MM	0.5KG/0.8KG
107	220VDC±15%	200VDC±1-2%	0.5A	0.4A	100W	80W	159*98*38MM	0.5KG/0.8KG
108	220VDC±15%	220VDC±1-2%	0.45A	0.36A	100W	80W	159*98*38MM	0.5KG/0.8KG
109	220VDC±15%	250VDC±1-2%	0.4A	0.32A	100W	80W	159*98*38MM	0.5KG/0.8KG
110	220VDC±15%	280VDC±1-2%	0.36A	0.286A	100W	80W	159*98*38MM	0.5KG/0.8KG
111	220VDC±15%	300VDC±1-2%	0.33A	0.267A	100W	80W	159*98*38MM	0.5KG/0.8KG
112	220VDC±15%	350VDC±1-2%	0.28A	0.228A	100W	80W	159*98*38MM	0.5KG/0.8KG
100W 250VDC INPUT ISOLATE DC DC CONVERTER								
Item No	Input voltage	Output voltage	Max output current	Continuous current	Max power	Continuous power	Size (MM) L*H*W	NW/GW (G)
115	250VDC±15%	24VDC±1-2%	4.18A	3.33A	100W	80W	159*98*38MM	0.5KG/0.8KG
116	250VDC±15%	36VDC±1-2%	2.78A	2.22A	100W	80W	159*98*38MM	0.5KG/0.8KG
117	250VDC±15%	48VDC±1-2%	2.08A	1.67A	100W	80W	159*98*38MM	0.5KG/0.8KG
118	250VDC±15%	64VDC±1-2%	1.56A	1.25A	100W	80W	159*98*38MM	0.5KG/0.8KG
119	250VDC±15%	100VDC±1-2%	1.0A	0.8A	100W	80W	159*98*38MM	0.5KG/0.8KG
120	250VDC±15%	150VDC±1-2%	0.67A	0.53A	100W	80W	159*98*38MM	0.5KG/0.8KG
121	250VDC±15%	200VDC±1-2%	0.5A	0.4A	100W	80W	159*98*38MM	0.5KG/0.8KG
122	250VDC±15%	220VDC±1-2%	0.45A	0.36A	100W	80W	159*98*38MM	0.5KG/0.8KG
123	250VDC±15%	250VDC±1-2%	0.4A	0.32A	100W	80W	159*98*38MM	0.5KG/0.8KG
124	250VDC±15%	280VDC±1-2%	0.36A	0.286A	100W	80W	159*98*38MM	0.5KG/0.8KG
125	250VDC±15%	300VDC±1-2%	0.33A	0.267A	100W	80W	159*98*38MM	0.5KG/0.8KG
126	250VDC±15%	350VDC±1-2%	0.28A	0.228A	100W	80W	159*98*38MM	0.5KG/0.8KG

100W 280VDC INPUT ISOLATE DC DC CONVERTER								
Item No	Input voltage	Output voltage	Max output current	Continuous current	Max power	Continuous power	Size (MM) L*H*W	NW/GW (G)
129	280VDC±15%	24VDC±1-2%	4.18A	3.33A	100W	80W	159*98*38MM	0.5KG/0.8KG
130	280VDC±15%	36VDC±1-2%	2.78A	2.22A	100W	80W	159*98*38MM	0.5KG/0.8KG
131	280VDC±15%	48VDC±1-2%	2.08A	1.67A	100W	80W	159*98*38MM	0.5KG/0.8KG
132	280VDC±15%	64VDC±1-2%	1.56A	1.25A	100W	80W	159*98*38MM	0.5KG/0.8KG
133	280VDC±15%	100VDC±1-2%	1.0A	0.8A	100W	80W	159*98*38MM	0.5KG/0.8KG
134	280VDC±15%	150VDC±1-2%	0.67A	0.53A	100W	80W	159*98*38MM	0.5KG/0.8KG
135	280VDC±15%	200VDC±1-2%	0.5A	0.4A	100W	80W	159*98*38MM	0.5KG/0.8KG
136	280VDC±15%	220VDC±1-2%	0.45A	0.36A	100W	80W	159*98*38MM	0.5KG/0.8KG
137	280VDC±15%	250VDC±1-2%	0.4A	0.32A	100W	80W	159*98*38MM	0.5KG/0.8KG
138	280VDC±15%	280VDC±1-2%	0.36A	0.286A	100W	80W	159*98*38MM	0.5KG/0.8KG
139	280VDC±15%	300VDC±1-2%	0.33A	0.267A	100W	80W	159*98*38MM	0.5KG/0.8KG
140	280VDC±15%	350VDC±1-2%	0.28A	0.228A	100W	80W	159*98*38MM	0.5KG/0.8KG
100W 300VDC INPUT ISOLATE DC DC CONVERTER								
Item No	Input voltage	Output voltage	Max output current	Continuous current	Max power	Continuous power	Size (MM) L*H*W	NW/GW (G)
143	300VDC±15%	24VDC±1-2%	4.18A	3.33A	100W	80W	159*98*38MM	0.5KG/0.8KG
144	300VDC±15%	36VDC±1-2%	2.78A	2.22A	100W	80W	159*98*38MM	0.5KG/0.8KG
145	300VDC±15%	48VDC±1-2%	2.08A	1.67A	100W	80W	159*98*38MM	0.5KG/0.8KG
146	300VDC±15%	64VDC±1-2%	1.56A	1.25A	100W	80W	159*98*38MM	0.5KG/0.8KG
147	300VDC±15%	100VDC±1-2%	1.0A	0.8A	100W	80W	159*98*38MM	0.5KG/0.8KG
148	300VDC±15%	150VDC±1-2%	0.67A	0.53A	100W	80W	159*98*38MM	0.5KG/0.8KG
149	300VDC±15%	200VDC±1-2%	0.5A	0.4A	100W	80W	159*98*38MM	0.5KG/0.8KG
150	300VDC±15%	220VDC±1-2%	0.45A	0.36A	100W	80W	159*98*38MM	0.5KG/0.8KG
151	300VDC±15%	250VDC±1-2%	0.4A	0.32A	100W	80W	159*98*38MM	0.5KG/0.8KG
152	300VDC±15%	280VDC±1-2%	0.36A	0.286A	100W	80W	159*98*38MM	0.5KG/0.8KG
153	300VDC±15%	300VDC±1-2%	0.33A	0.267A	100W	80W	159*98*38MM	0.5KG/0.8KG
154	300VDC±15%	350VDC±1-2%	0.28A	0.228A	100W	80W	159*98*38MM	0.5KG/0.8KG
100W 350VDC INPUT ISOLATE DC DC CONVERTER								
Item No	Input voltage	Output voltage	Max output current	Continuous current	Max power	Continuous power	Size (MM) L*H*W	NW/GW (G)
157	350VDC±15%	24VDC±1-2%	4.18A	3.33A	100W	80W	159*98*38MM	0.5KG/0.8KG
158	350VDC±15%	36VDC±1-2%	2.78A	2.22A	100W	80W	159*98*38MM	0.5KG/0.8KG
159	350VDC±15%	48VDC±1-2%	2.08A	1.67A	100W	80W	159*98*38MM	0.5KG/0.8KG
160	350VDC±15%	64VDC±1-2%	1.56A	1.25A	100W	80W	159*98*38MM	0.5KG/0.8KG
161	350VDC±15%	100VDC±1-2%	1.0A	0.8A	100W	80W	159*98*38MM	0.5KG/0.8KG
162	350VDC±15%	150VDC±1-2%	0.67A	0.53A	100W	80W	159*98*38MM	0.5KG/0.8KG
163	350VDC±15%	200VDC±1-2%	0.5A	0.4A	100W	80W	159*98*38MM	0.5KG/0.8KG
164	350VDC±15%	220VDC±1-2%	0.45A	0.36A	100W	80W	159*98*38MM	0.5KG/0.8KG
165	350VDC±15%	250VDC±1-2%	0.4A	0.32A	100W	80W	159*98*38MM	0.5KG/0.8KG
166	350VDC±15%	280VDC±1-2%	0.36A	0.286A	100W	80W	159*98*38MM	0.5KG/0.8KG
167	350VDC±15%	300VDC±1-2%	0.33A	0.267A	100W	80W	159*98*38MM	0.5KG/0.8KG
168	350VDC±15%	350VDC±1-2%	0.28A	0.228A	100W	80W	159*98*38MM	0.5KG/0.8KG

150W 24VDC INPUT ISOLATE DC DC CONVERTER								
Item No	Input voltage	Output voltage	Max output current	Continuous current	Max power	Continuous power	Size (MM) L*H*W	NW/GW (G)
171	24VDC±15%	24VDC±1-2%	6.2A	5A	150W	120W	159*98*38MM	0.5KG/0.8KG
172	24VDC±15%	36VDC±1-2%	4.1A	3.3A	150W	120W	159*98*38MM	0.5KG/0.8KG
173	24VDC±15%	48VDC±1-2%	3.1A	2.5A	150W	120W	159*98*38MM	0.5KG/0.8KG
174	24VDC±15%	64VDC±1-2%	2.3A	1.8A	150W	120W	159*98*38MM	0.5KG/0.8KG
175	24VDC±15%	100VDC±1-2%	1.5A	1.2A	150W	120W	159*98*38MM	0.5KG/0.8KG
176	24VDC±15%	150VDC±1-2%	1A	0.8A	150W	120W	159*98*38MM	0.5KG/0.8KG
177	24VDC±15%	200VDC±1-2%	0.75A	0.6A	150W	120W	159*98*38MM	0.5KG/0.8KG
178	24VDC±15%	220VDC±1-2%	0.68A	0.54A	150W	120W	159*98*38MM	0.5KG/0.8KG
179	24VDC±15%	250VDC±1-2%	0.6A	0.48A	150W	120W	159*98*38MM	0.5KG/0.8KG
180	24VDC±15%	280VDC±1-2%	0.53A	0.42A	150W	120W	159*98*38MM	0.5KG/0.8KG
181	24VDC±15%	300VDC±1-2%	0.5A	0.4A	150W	120W	159*98*38MM	0.5KG/0.8KG
182	24VDC±15%	350VDC±1-2%	0.42A	0.34A	150W	120W	159*98*38MM	0.5KG/0.8KG
183	24VDC±15%	400VDC±1-2%	0.375A	0.3A	150W	120W	159*98*38MM	0.5KG/0.8KG
150W 36VDC INPUT ISOLATE DC DC CONVERTER								
Item No	Input voltage	Output voltage	Max output current	Continuous current	Max power	Continuous power	Size (MM) L*H*W	NW/GW (G)
186	36VDC±15%	24VDC±1-2%	6.2A	5A	150W	120W	159*98*38MM	0.5KG/0.8KG
187	36VDC±15%	36VDC±1-2%	4.1A	3.3A	150W	120W	159*98*38MM	0.5KG/0.8KG
188	36VDC±15%	48VDC±1-2%	3.1A	2.5A	150W	120W	159*98*38MM	0.5KG/0.8KG
189	36VDC±15%	64VDC±1-2%	2.3A	1.8A	150W	120W	159*98*38MM	0.5KG/0.8KG
190	36VDC±15%	100VDC±1-2%	1.5A	1.2A	150W	120W	159*98*38MM	0.5KG/0.8KG
191	36VDC±15%	150VDC±1-2%	1A	0.8A	150W	120W	159*98*38MM	0.5KG/0.8KG
192	36VDC±15%	200VDC±1-2%	0.75A	0.6A	150W	120W	159*98*38MM	0.5KG/0.8KG
193	36VDC±15%	220VDC±1-2%	0.68A	0.54A	150W	120W	159*98*38MM	0.5KG/0.8KG
194	36VDC±15%	250VDC±1-2%	0.6A	0.48A	150W	120W	159*98*38MM	0.5KG/0.8KG
195	36VDC±15%	280VDC±1-2%	0.53A	0.42A	150W	120W	159*98*38MM	0.5KG/0.8KG
196	36VDC±15%	300VDC±1-2%	0.5A	0.4A	150W	120W	159*98*38MM	0.5KG/0.8KG
197	36VDC±15%	350VDC±1-2%	0.42A	0.34A	150W	120W	159*98*38MM	0.5KG/0.8KG
198	36VDC±15%	400VDC±1-2%	0.375A	0.3A	150W	120W	159*98*38MM	0.5KG/0.8KG
150W 48VDC INPUT ISOLATE DC DC CONVERTER								
Item No	Input voltage	Output voltage	Max output current	Continuous current	Max power	Continuous power	Size (MM) L*H*W	NW/GW (G)
201	48VDC±15%	24VDC±1-2%	6.2A	5A	150W	120W	159*98*38MM	0.5KG/0.8KG
202	48VDC±15%	36VDC±1-2%	4.1A	3.3A	150W	120W	159*98*38MM	0.5KG/0.8KG
203	48VDC±15%	48VDC±1-2%	3.1A	2.5A	150W	120W	159*98*38MM	0.5KG/0.8KG
204	48VDC±15%	64VDC±1-2%	2.3A	1.8A	150W	120W	159*98*38MM	0.5KG/0.8KG
205	48VDC±15%	100VDC±1-2%	1.5A	1.2A	150W	120W	159*98*38MM	0.5KG/0.8KG
206	48VDC±15%	150VDC±1-2%	1A	0.8A	150W	120W	159*98*38MM	0.5KG/0.8KG
207	48VDC±15%	200VDC±1-2%	0.75A	0.6A	150W	120W	159*98*38MM	0.5KG/0.8KG
208	48VDC±15%	220VDC±1-2%	0.68A	0.54A	150W	120W	159*98*38MM	0.5KG/0.8KG
209	48VDC±15%	250VDC±1-2%	0.6A	0.48A	150W	120W	159*98*38MM	0.5KG/0.8KG
210	48VDC±15%	280VDC±1-2%	0.53A	0.42A	150W	120W	159*98*38MM	0.5KG/0.8KG
211	48VDC±15%	300VDC±1-2%	0.5A	0.4A	150W	120W	159*98*38MM	0.5KG/0.8KG
212	48VDC±15%	350VDC±1-2%	0.42A	0.34A	150W	120W	159*98*38MM	0.5KG/0.8KG
213	48VDC±15%	400VDC±1-2%	0.375A	0.3A	150W	120W	159*98*38MM	0.5KG/0.8KG

150W 64VDC INPUT ISOLATE DC DC CONVERTER								
Item No	Input voltage	Output voltage	Max output current	Continuous current	Max power	Continuous power	Size (MM) L*H*W	NW/GW (G)
216	64VDC±15%	24VDC±1-2%	6.2A	5A	150W	120W	159*98*38MM	0.5KG/0.8KG
217	64VDC±15%	36VDC±1-2%	4.1A	3.3A	150W	120W	159*98*38MM	0.5KG/0.8KG
218	64VDC±15%	48VDC±1-2%	3.1A	2.5A	150W	120W	159*98*38MM	0.5KG/0.8KG
219	64VDC±15%	64VDC±1-2%	2.3A	1.8A	150W	120W	159*98*38MM	0.5KG/0.8KG
220	64VDC±15%	100VDC±1-2%	1.5A	1.2A	150W	120W	159*98*38MM	0.5KG/0.8KG
221	64VDC±15%	150VDC±1-2%	1A	0.8A	150W	120W	159*98*38MM	0.5KG/0.8KG
222	64VDC±15%	200VDC±1-2%	0.75A	0.6A	150W	120W	159*98*38MM	0.5KG/0.8KG
223	64VDC±15%	220VDC±1-2%	0.68A	0.54A	150W	120W	159*98*38MM	0.5KG/0.8KG
224	64VDC±15%	250VDC±1-2%	0.6A	0.48A	150W	120W	159*98*38MM	0.5KG/0.8KG
225	64VDC±15%	280VDC±1-2%	0.53A	0.42A	150W	120W	159*98*38MM	0.5KG/0.8KG
226	64VDC±15%	300VDC±1-2%	0.5A	0.4A	150W	120W	159*98*38MM	0.5KG/0.8KG
227	64VDC±15%	350VDC±1-2%	0.42A	0.34A	150W	120W	159*98*38MM	0.5KG/0.8KG
228	64VDC±15%	400VDC±1-2%	0.375A	0.3A	150W	120W	159*98*38MM	0.5KG/0.8KG
150W 100VDC INPUT ISOLATE DC DC CONVERTER								
Item No	Input voltage	Output voltage	Max output current	Continuous current	Max power	Continuous power	Size (MM) L*H*W	NW/GW (G)
231	100VDC±15%	24VDC±1-2%	6.2A	5A	150W	120W	159*98*38MM	0.5KG/0.8KG
232	100VDC±15%	36VDC±1-2%	4.1A	3.3A	150W	120W	159*98*38MM	0.5KG/0.8KG
233	100VDC±15%	48VDC±1-2%	3.1A	2.5A	150W	120W	159*98*38MM	0.5KG/0.8KG
234	100VDC±15%	64VDC±1-2%	2.3A	1.8A	150W	120W	159*98*38MM	0.5KG/0.8KG
235	100VDC±15%	100VDC±1-2%	1.5A	1.2A	150W	120W	159*98*38MM	0.5KG/0.8KG
236	100VDC±15%	150VDC±1-2%	1A	0.8A	150W	120W	159*98*38MM	0.5KG/0.8KG
237	100VDC±15%	200VDC±1-2%	0.75A	0.6A	150W	120W	159*98*38MM	0.5KG/0.8KG
238	100VDC±15%	220VDC±1-2%	0.68A	0.54A	150W	120W	159*98*38MM	0.5KG/0.8KG
239	100VDC±15%	250VDC±1-2%	0.6A	0.48A	150W	120W	159*98*38MM	0.5KG/0.8KG
240	100VDC±15%	280VDC±1-2%	0.53A	0.42A	150W	120W	159*98*38MM	0.5KG/0.8KG
241	100VDC±15%	300VDC±1-2%	0.5A	0.4A	150W	120W	159*98*38MM	0.5KG/0.8KG
242	100VDC±15%	350VDC±1-2%	0.42A	0.34A	150W	120W	159*98*38MM	0.5KG/0.8KG
243	100VDC±15%	400VDC±1-2%	0.375A	0.3A	150W	120W	159*98*38MM	0.5KG/0.8KG
150W 150VDC INPUT ISOLATE DC DC CONVERTER								
Item No	Input voltage	Output voltage	Max output current	Continuous current	Max power	Continuous power	Size (MM) L*H*W	NW/GW (G)
246	150VDC±15%	24VDC±1-2%	6.2A	5A	150W	120W	159*98*38MM	0.5KG/0.8KG
247	150VDC±15%	36VDC±1-2%	4.1A	3.3A	150W	120W	159*98*38MM	0.5KG/0.8KG
248	150VDC±15%	48VDC±1-2%	3.1A	2.5A	150W	120W	159*98*38MM	0.5KG/0.8KG
249	150VDC±15%	64VDC±1-2%	2.3A	1.8A	150W	120W	159*98*38MM	0.5KG/0.8KG
250	150VDC±15%	100VDC±1-2%	1.5A	1.2A	150W	120W	159*98*38MM	0.5KG/0.8KG
251	150VDC±15%	150VDC±1-2%	1A	0.8A	150W	120W	159*98*38MM	0.5KG/0.8KG
252	150VDC±15%	200VDC±1-2%	0.75A	0.6A	150W	120W	159*98*38MM	0.5KG/0.8KG
253	150VDC±15%	220VDC±1-2%	0.68A	0.54A	150W	120W	159*98*38MM	0.5KG/0.8KG
254	150VDC±15%	250VDC±1-2%	0.6A	0.48A	150W	120W	159*98*38MM	0.5KG/0.8KG
255	150VDC±15%	280VDC±1-2%	0.53A	0.42A	150W	120W	159*98*38MM	0.5KG/0.8KG
256	150VDC±15%	300VDC±1-2%	0.5A	0.4A	150W	120W	159*98*38MM	0.5KG/0.8KG
257	150VDC±15%	350VDC±1-2%	0.42A	0.34A	150W	120W	159*98*38MM	0.5KG/0.8KG
258	150VDC±15%	400VDC±1-2%	0.375A	0.3A	150W	120W	159*98*38MM	0.5KG/0.8KG

150W 200VDC INPUT ISOLATE DC DC CONVERTER								
Item No	Input voltage	Output voltage	Max output current	Continuous current	Max power	Continuous power	Size (MM) L*H*W	NW/GW (G)
261	200VDC±15%	24VDC±1-2%	6.2A	5A	150W	120W	159*98*38MM	0.5KG/0.8KG
262	200VDC±15%	36VDC±1-2%	4.1A	3.3A	150W	120W	159*98*38MM	0.5KG/0.8KG
263	200VDC±15%	48VDC±1-2%	3.1A	2.5A	150W	120W	159*98*38MM	0.5KG/0.8KG
264	200VDC±15%	64VDC±1-2%	2.3A	1.8A	150W	120W	159*98*38MM	0.5KG/0.8KG
265	200VDC±15%	100VDC±1-2%	1.5A	1.2A	150W	120W	159*98*38MM	0.5KG/0.8KG
266	200VDC±15%	150VDC±1-2%	1A	0.8A	150W	120W	159*98*38MM	0.5KG/0.8KG
267	200VDC±15%	200VDC±1-2%	0.75A	0.6A	150W	120W	159*98*38MM	0.5KG/0.8KG
268	200VDC±15%	220VDC±1-2%	0.68A	0.54A	150W	120W	159*98*38MM	0.5KG/0.8KG
269	200VDC±15%	250VDC±1-2%	0.6A	0.48A	150W	120W	159*98*38MM	0.5KG/0.8KG
270	200VDC±15%	280VDC±1-2%	0.53A	0.42A	150W	120W	159*98*38MM	0.5KG/0.8KG
271	200VDC±15%	300VDC±1-2%	0.5A	0.4A	150W	120W	159*98*38MM	0.5KG/0.8KG
272	200VDC±15%	350VDC±1-2%	0.42A	0.34A	150W	120W	159*98*38MM	0.5KG/0.8KG
273	200VDC±15%	400VDC±1-2%	0.375A	0.3A	150W	120W	159*98*38MM	0.5KG/0.8KG
150W 220VDC INPUT ISOLATE DC DC CONVERTER								
Item No	Input voltage	Output voltage	Max output current	Continuous current	Max power	Continuous power	Size (MM) L*H*W	NW/GW (G)
276	220VDC±15%	24VDC±1-2%	6.2A	5A	150W	120W	159*98*38MM	0.5KG/0.8KG
277	220VDC±15%	36VDC±1-2%	4.1A	3.3A	150W	120W	159*98*38MM	0.5KG/0.8KG
278	220VDC±15%	48VDC±1-2%	3.1A	2.5A	150W	120W	159*98*38MM	0.5KG/0.8KG
279	220VDC±15%	64VDC±1-2%	2.3A	1.8A	150W	120W	159*98*38MM	0.5KG/0.8KG
280	220VDC±15%	100VDC±1-2%	1.5A	1.2A	150W	120W	159*98*38MM	0.5KG/0.8KG
281	220VDC±15%	150VDC±1-2%	1A	0.8A	150W	120W	159*98*38MM	0.5KG/0.8KG
282	220VDC±15%	200VDC±1-2%	0.75A	0.6A	150W	120W	159*98*38MM	0.5KG/0.8KG
283	220VDC±15%	220VDC±1-2%	0.68A	0.54A	150W	120W	159*98*38MM	0.5KG/0.8KG
284	220VDC±15%	250VDC±1-2%	0.6A	0.48A	150W	120W	159*98*38MM	0.5KG/0.8KG
285	220VDC±15%	280VDC±1-2%	0.53A	0.42A	150W	120W	159*98*38MM	0.5KG/0.8KG
286	220VDC±15%	300VDC±1-2%	0.5A	0.4A	150W	120W	159*98*38MM	0.5KG/0.8KG
287	220VDC±15%	350VDC±1-2%	0.42A	0.34A	150W	120W	159*98*38MM	0.5KG/0.8KG
288	220VDC±15%	400VDC±1-2%	0.375A	0.3A	150W	120W	159*98*38MM	0.5KG/0.8KG
150W 250VDC INPUT ISOLATE DC DC CONVERTER								
Item No	Input voltage	Output voltage	Max output current	Continuous current	Max power	Continuous power	Size (MM) L*H*W	NW/GW (G)
291	250VDC±15%	24VDC±1-2%	6.2A	5A	150W	120W	159*98*38MM	0.5KG/0.8KG
292	250VDC±15%	36VDC±1-2%	4.1A	3.3A	150W	120W	159*98*38MM	0.5KG/0.8KG
293	250VDC±15%	48VDC±1-2%	3.1A	2.5A	150W	120W	159*98*38MM	0.5KG/0.8KG
294	250VDC±15%	64VDC±1-2%	2.3A	1.8A	150W	120W	159*98*38MM	0.5KG/0.8KG
295	250VDC±15%	100VDC±1-2%	1.5A	1.2A	150W	120W	159*98*38MM	0.5KG/0.8KG
296	250VDC±15%	150VDC±1-2%	1A	0.8A	150W	120W	159*98*38MM	0.5KG/0.8KG
297	250VDC±15%	200VDC±1-2%	0.75A	0.6A	150W	120W	159*98*38MM	0.5KG/0.8KG
298	250VDC±15%	220VDC±1-2%	0.68A	0.54A	150W	120W	159*98*38MM	0.5KG/0.8KG
299	250VDC±15%	250VDC±1-2%	0.6A	0.48A	150W	120W	159*98*38MM	0.5KG/0.8KG
300	250VDC±15%	280VDC±1-2%	0.53A	0.42A	150W	120W	159*98*38MM	0.5KG/0.8KG
301	250VDC±15%	300VDC±1-2%	0.5A	0.4A	150W	120W	159*98*38MM	0.5KG/0.8KG
302	250VDC±15%	350VDC±1-2%	0.42A	0.34A	150W	120W	159*98*38MM	0.5KG/0.8KG
303	250VDC±15%	400VDC±1-2%	0.375A	0.3A	150W	120W	159*98*38MM	0.5KG/0.8KG

150W 280VDC INPUT ISOLATE DC DC CONVERTER								
Item No	Input voltage	Output voltage	Max output current	Continuous current	Max power	Continuous power	Size (MM) L*H*W	NW/GW (G)
306	280VDC±15%	24VDC±1-2%	6.2A	5A	150W	120W	159*98*38MM	0.5KG/0.8KG
307	280VDC±15%	36VDC±1-2%	4.1A	3.3A	150W	120W	159*98*38MM	0.5KG/0.8KG
308	280VDC±15%	48VDC±1-2%	3.1A	2.5A	150W	120W	159*98*38MM	0.5KG/0.8KG
309	280VDC±15%	64VDC±1-2%	2.3A	1.8A	150W	120W	159*98*38MM	0.5KG/0.8KG
310	280VDC±15%	100VDC±1-2%	1.5A	1.2A	150W	120W	159*98*38MM	0.5KG/0.8KG
311	280VDC±15%	150VDC±1-2%	1A	0.8A	150W	120W	159*98*38MM	0.5KG/0.8KG
312	280VDC±15%	200VDC±1-2%	0.75A	0.6A	150W	120W	159*98*38MM	0.5KG/0.8KG
313	280VDC±15%	220VDC±1-2%	0.68A	0.54A	150W	120W	159*98*38MM	0.5KG/0.8KG
314	280VDC±15%	250VDC±1-2%	0.6A	0.48A	150W	120W	159*98*38MM	0.5KG/0.8KG
315	280VDC±15%	280VDC±1-2%	0.53A	0.42A	150W	120W	159*98*38MM	0.5KG/0.8KG
316	280VDC±15%	300VDC±1-2%	0.5A	0.4A	150W	120W	159*98*38MM	0.5KG/0.8KG
317	280VDC±15%	350VDC±1-2%	0.42A	0.34A	150W	120W	159*98*38MM	0.5KG/0.8KG
318	280VDC±15%	400VDC±1-2%	0.375A	0.3A	150W	120W	159*98*38MM	0.5KG/0.8KG
150W 300VDC INPUT ISOLATE DC DC CONVERTER								
Item No	Input voltage	Output voltage	Max output current	Continuous current	Max power	Continuous power	Size (MM) L*H*W	NW/GW (G)
321	300VDC±15%	24VDC±1-2%	6.2A	5A	150W	120W	159*98*38MM	0.5KG/0.8KG
322	300VDC±15%	36VDC±1-2%	4.1A	3.3A	150W	120W	159*98*38MM	0.5KG/0.8KG
323	300VDC±15%	48VDC±1-2%	3.1A	2.5A	150W	120W	159*98*38MM	0.5KG/0.8KG
324	300VDC±15%	64VDC±1-2%	2.3A	1.8A	150W	120W	159*98*38MM	0.5KG/0.8KG
325	300VDC±15%	100VDC±1-2%	1.5A	1.2A	150W	120W	159*98*38MM	0.5KG/0.8KG
326	300VDC±15%	150VDC±1-2%	1A	0.8A	150W	120W	159*98*38MM	0.5KG/0.8KG
327	300VDC±15%	200VDC±1-2%	0.75A	0.6A	150W	120W	159*98*38MM	0.5KG/0.8KG
328	300VDC±15%	220VDC±1-2%	0.68A	0.54A	150W	120W	159*98*38MM	0.5KG/0.8KG
329	300VDC±15%	250VDC±1-2%	0.6A	0.48A	150W	120W	159*98*38MM	0.5KG/0.8KG
330	300VDC±15%	280VDC±1-2%	0.53A	0.42A	150W	120W	159*98*38MM	0.5KG/0.8KG
331	300VDC±15%	300VDC±1-2%	0.5A	0.4A	150W	120W	159*98*38MM	0.5KG/0.8KG
332	300VDC±15%	350VDC±1-2%	0.42A	0.34A	150W	120W	159*98*38MM	0.5KG/0.8KG
333	300VDC±15%	400VDC±1-2%	0.375A	0.3A	150W	120W	159*98*38MM	0.5KG/0.8KG
150W 350VDC INPUT ISOLATE DC DC CONVERTER								
Item No	Input voltage	Output voltage	Max output current	Continuous current	Max power	Continuous power	Size (MM) L*H*W	NW/GW (G)
336	350VDC±15%	24VDC±1-2%	6.2A	5A	150W	120W	159*98*38MM	0.5KG/0.8KG
337	350VDC±15%	36VDC±1-2%	4.1A	3.3A	150W	120W	159*98*38MM	0.5KG/0.8KG
338	350VDC±15%	48VDC±1-2%	3.1A	2.5A	150W	120W	159*98*38MM	0.5KG/0.8KG
339	350VDC±15%	64VDC±1-2%	2.3A	1.8A	150W	120W	159*98*38MM	0.5KG/0.8KG
340	350VDC±15%	100VDC±1-2%	1.5A	1.2A	150W	120W	159*98*38MM	0.5KG/0.8KG
341	350VDC±15%	150VDC±1-2%	1A	0.8A	150W	120W	159*98*38MM	0.5KG/0.8KG
342	350VDC±15%	200VDC±1-2%	0.75A	0.6A	150W	120W	159*98*38MM	0.5KG/0.8KG
343	350VDC±15%	220VDC±1-2%	0.68A	0.54A	150W	120W	159*98*38MM	0.5KG/0.8KG
344	350VDC±15%	250VDC±1-2%	0.6A	0.48A	150W	120W	159*98*38MM	0.5KG/0.8KG
345	350VDC±15%	280VDC±1-2%	0.53A	0.42A	150W	120W	159*98*38MM	0.5KG/0.8KG
346	350VDC±15%	300VDC±1-2%	0.5A	0.4A	150W	120W	159*98*38MM	0.5KG/0.8KG
347	350VDC±15%	350VDC±1-2%	0.42A	0.34A	150W	120W	159*98*38MM	0.5KG/0.8KG
348	350VDC±15%	400VDC±1-2%	0.375A	0.3A	150W	120W	159*98*38MM	0.5KG/0.8KG

150W 400VDC/ 200W 12VDC-24VDC

150W 400VDC INPUT ISOLATE DC DC CONVERTER								
Item No	Input voltage	Output voltage	Max output current	Continuous current	Max power	Continuous power	Size (MM) L*H*W	NW/GW (G)
351	400VDC±15%	24VDC±1-2%	6.2A	5A	150W	120W	159*98*38MM	0.5KG/0.8KG
352	400VDC±15%	36VDC±1-2%	4.1A	3.3A	150W	120W	159*98*38MM	0.5KG/0.8KG
353	400VDC±15%	48VDC±1-2%	3.1A	2.5A	150W	120W	159*98*38MM	0.5KG/0.8KG
354	400VDC±15%	64VDC±1-2%	2.3A	1.8A	150W	120W	159*98*38MM	0.5KG/0.8KG
355	400VDC±15%	100VDC±1-2%	1.5A	1.2A	150W	120W	159*98*38MM	0.5KG/0.8KG
356	400VDC±15%	150VDC±1-2%	1A	0.8A	150W	120W	159*98*38MM	0.5KG/0.8KG
357	400VDC±15%	200VDC±1-2%	0.75A	0.6A	150W	120W	159*98*38MM	0.5KG/0.8KG
358	400VDC±15%	220VDC±1-2%	0.68A	0.54A	150W	120W	159*98*38MM	0.5KG/0.8KG
359	400VDC±15%	250VDC±1-2%	0.6A	0.48A	150W	120W	159*98*38MM	0.5KG/0.8KG
360	400VDC±15%	280VDC±1-2%	0.53A	0.42A	150W	120W	159*98*38MM	0.5KG/0.8KG
361	400VDC±15%	300VDC±1-2%	0.5A	0.4A	150W	120W	159*98*38MM	0.5KG/0.8KG
362	400VDC±15%	350VDC±1-2%	0.42A	0.34A	150W	120W	159*98*38MM	0.5KG/0.8KG
363	400VDC±15%	400VDC±1-2%	0.375A	0.3A	150W	120W	159*98*38MM	0.5KG/0.8KG
200W 12VDC INPUT ISOLATE DC DC CONVERTER								
Item No	Input voltage	Output voltage	Max output current	Continuous current	Max power	Continuous power	Size (MM) L*H*W	NW/GW (G)
366	12VDC±15%	12VDC±1-2%	16.6A	13.3A	200W	160W	199*110*50MM	0.8KG/1KG
367	12VDC±15%	24VDC±1-2%	8.32A	6.66A	200W	160W	199*110*50MM	0.8KG/1KG
368	12VDC±15%	36VDC±1-2%	5.56A	4.44A	200W	160W	199*110*50MM	0.8KG/1KG
369	12VDC±15%	48VDC±1-2%	4.16A	3.33A	200W	160W	199*110*50MM	0.8KG/1KG
370	12VDC±15%	64VDC±1-2%	3.12A	2.5A	200W	160W	199*110*50MM	0.8KG/1KG
371	12VDC±15%	100VDC±1-2%	2A	1.6A	200W	160W	199*110*50MM	0.8KG/1KG
372	12VDC±15%	150VDC±1-2%	1.34A	1.06A	200W	160W	199*110*50MM	0.8KG/1KG
373	12VDC±15%	200VDC±1-2%	1A	0.8A	200W	160W	199*110*50MM	0.8KG/1KG
374	12VDC±15%	220VDC±1-2%	0.9A	0.72A	200W	160W	199*110*50MM	0.8KG/1KG
375	12VDC±15%	250VDC±1-2%	0.8A	0.64A	200W	160W	199*110*50MM	0.8KG/1KG
376	12VDC±15%	280VDC±1-2%	0.72A	0.57A	200W	160W	199*110*50MM	0.8KG/1KG
377	12VDC±15%	300VDC±1-2%	0.66A	0.53A	200W	160W	199*110*50MM	0.8KG/1KG
378	12VDC±15%	350VDC±1-2%	0.56A	0.45A	200W	160W	199*110*50MM	0.8KG/1KG
379	12VDC±15%	400VDC±1-2%	0.5A	0.4A	200W	160W	199*110*50MM	0.8KG/1KG
200W 24VDC INPUT ISOLATE DC DC CONVERTER								
Item No	Input voltage	Output voltage	Max output current	Continuous current	Max power	Continuous power	Size (MM) L*H*W	NW/GW (G)
382	24VDC±15%	12VDC±1-2%	16.6A	13.3A	200W	160W	199*110*50MM	0.8KG/1KG
383	24VDC±15%	24VDC±1-2%	8.32A	6.66A	200W	160W	199*110*50MM	0.8KG/1KG
384	24VDC±15%	36VDC±1-2%	5.56A	4.44A	200W	160W	199*110*50MM	0.8KG/1KG
385	24VDC±15%	48VDC±1-2%	4.16A	3.33A	200W	160W	199*110*50MM	0.8KG/1KG
386	24VDC±15%	64VDC±1-2%	3.12A	2.5A	200W	160W	199*110*50MM	0.8KG/1KG
387	24VDC±15%	100VDC±1-2%	2A	1.6A	200W	160W	199*110*50MM	0.8KG/1KG
388	24VDC±15%	150VDC±1-2%	1.34A	1.06A	200W	160W	199*110*50MM	0.8KG/1KG
389	24VDC±15%	200VDC±1-2%	1A	0.8A	200W	160W	199*110*50MM	0.8KG/1KG
390	24VDC±15%	220VDC±1-2%	0.9A	0.72A	200W	160W	199*110*50MM	0.8KG/1KG
391	24VDC±15%	250VDC±1-2%	0.8A	0.64A	200W	160W	199*110*50MM	0.8KG/1KG
392	24VDC±15%	280VDC±1-2%	0.72A	0.57A	200W	160W	199*110*50MM	0.8KG/1KG
393	24VDC±15%	300VDC±1-2%	0.66A	0.53A	200W	160W	199*110*50MM	0.8KG/1KG
394	24VDC±15%	350VDC±1-2%	0.56A	0.45A	200W	160W	199*110*50MM	0.8KG/1KG
395	24VDC±15%	400VDC±1-2%	0.5A	0.4A	200W	160W	199*110*50MM	0.8KG/1KG

200W 36VDC INPUT ISOLATE DC DC CONVERTER								
Item No	Input voltage	Output voltage	Max output current	Continuous current	Max power	Continuous power	Size (MM) L*H*W	NW/GW (G)
398	36VDC±15%	12VDC±1-2%	16.6A	13.3A	200W	160W	199*110*50MM	0.8KG/1KG
399	36VDC±15%	24VDC±1-2%	8.32A	6.66A	200W	160W	199*110*50MM	0.8KG/1KG
400	36VDC±15%	36VDC±1-2%	5.56A	4.44A	200W	160W	199*110*50MM	0.8KG/1KG
401	36VDC±15%	48VDC±1-2%	4.16A	3.33A	200W	160W	199*110*50MM	0.8KG/1KG
402	36VDC±15%	64VDC±1-2%	3.12A	2.5A	200W	160W	199*110*50MM	0.8KG/1KG
403	36VDC±15%	100VDC±1-2%	2A	1.6A	200W	160W	199*110*50MM	0.8KG/1KG
404	36VDC±15%	150VDC±1-2%	1.34A	1.06A	200W	160W	199*110*50MM	0.8KG/1KG
405	36VDC±15%	200VDC±1-2%	1A	0.8A	200W	160W	199*110*50MM	0.8KG/1KG
406	36VDC±15%	220VDC±1-2%	0.9A	0.72A	200W	160W	199*110*50MM	0.8KG/1KG
407	36VDC±15%	250VDC±1-2%	0.8A	0.64A	200W	160W	199*110*50MM	0.8KG/1KG
408	36VDC±15%	280VDC±1-2%	0.72A	0.57A	200W	160W	199*110*50MM	0.8KG/1KG
409	36VDC±15%	300VDC±1-2%	0.66A	0.53A	200W	160W	199*110*50MM	0.8KG/1KG
410	36VDC±15%	350VDC±1-2%	0.56A	0.45A	200W	160W	199*110*50MM	0.8KG/1KG
411	36VDC±15%	400VDC±1-2%	0.5A	0.4A	200W	160W	199*110*50MM	0.8KG/1KG
200W 48VDC INPUT ISOLATE DC DC CONVERTER								
Item No	Input voltage	Output voltage	Max output current	Continuous current	Max power	Continuous power	Size (MM) L*H*W	NW/GW (G)
414	48VDC±15%	12VDC±1-2%	16.6A	13.3A	200W	160W	199*110*50MM	0.8KG/1KG
415	48VDC±15%	24VDC±1-2%	8.32A	6.66A	200W	160W	199*110*50MM	0.8KG/1KG
416	48VDC±15%	36VDC±1-2%	5.56A	4.44A	200W	160W	199*110*50MM	0.8KG/1KG
417	48VDC±15%	48VDC±1-2%	4.16A	3.33A	200W	160W	199*110*50MM	0.8KG/1KG
418	48VDC±15%	64VDC±1-2%	3.12A	2.5A	200W	160W	199*110*50MM	0.8KG/1KG
419	48VDC±15%	100VDC±1-2%	2A	1.6A	200W	160W	199*110*50MM	0.8KG/1KG
420	48VDC±15%	150VDC±1-2%	1.34A	1.06A	200W	160W	199*110*50MM	0.8KG/1KG
421	48VDC±15%	200VDC±1-2%	1A	0.8A	200W	160W	199*110*50MM	0.8KG/1KG
422	48VDC±15%	220VDC±1-2%	0.9A	0.72A	200W	160W	199*110*50MM	0.8KG/1KG
423	48VDC±15%	250VDC±1-2%	0.8A	0.64A	200W	160W	199*110*50MM	0.8KG/1KG
424	48VDC±15%	280VDC±1-2%	0.72A	0.57A	200W	160W	199*110*50MM	0.8KG/1KG
425	48VDC±15%	300VDC±1-2%	0.66A	0.53A	200W	160W	199*110*50MM	0.8KG/1KG
426	48VDC±15%	350VDC±1-2%	0.56A	0.45A	200W	160W	199*110*50MM	0.8KG/1KG
427	48VDC±15%	400VDC±1-2%	0.5A	0.4A	200W	160W	199*110*50MM	0.8KG/1KG
200W 64VDC INPUT ISOLATE DC DC CONVERTER								
Item No	Input voltage	Output voltage	Max output current	Continuous current	Max power	Continuous power	Size (MM) L*H*W	NW/GW (G)
430	64VDC±15%	12VDC±1-2%	16.6A	13.3A	200W	160W	199*110*50MM	0.8KG/1KG
431	64VDC±15%	24VDC±1-2%	8.32A	6.66A	200W	160W	199*110*50MM	0.8KG/1KG
432	64VDC±15%	36VDC±1-2%	5.56A	4.44A	200W	160W	199*110*50MM	0.8KG/1KG
433	64VDC±15%	48VDC±1-2%	4.16A	3.33A	200W	160W	199*110*50MM	0.8KG/1KG
434	64VDC±15%	64VDC±1-2%	3.12A	2.5A	200W	160W	199*110*50MM	0.8KG/1KG
435	64VDC±15%	100VDC±1-2%	2A	1.6A	200W	160W	199*110*50MM	0.8KG/1KG
436	64VDC±15%	150VDC±1-2%	1.34A	1.06A	200W	160W	199*110*50MM	0.8KG/1KG
437	64VDC±15%	200VDC±1-2%	1A	0.8A	200W	160W	199*110*50MM	0.8KG/1KG
438	64VDC±15%	220VDC±1-2%	0.9A	0.72A	200W	160W	199*110*50MM	0.8KG/1KG
439	64VDC±15%	250VDC±1-2%	0.8A	0.64A	200W	160W	199*110*50MM	0.8KG/1KG
440	64VDC±15%	280VDC±1-2%	0.72A	0.57A	200W	160W	199*110*50MM	0.8KG/1KG
441	64VDC±15%	300VDC±1-2%	0.66A	0.53A	200W	160W	199*110*50MM	0.8KG/1KG
442	64VDC±15%	350VDC±1-2%	0.56A	0.45A	200W	160W	199*110*50MM	0.8KG/1KG
443	64VDC±15%	400VDC±1-2%	0.5A	0.4A	200W	160W	199*110*50MM	0.8KG/1KG

200W 100VDC INPUT ISOLATE DC DC CONVERTER								
Item No	Input voltage	Output voltage	Max output current	Continuous current	Max power	Continuous power	Size (MM) L*H*W	NW/GW (G)
446	100VDC±15%	12VDC±1-2%	16.6A	13.3A	200W	160W	199*110*50MM	0.8KG/1KG
447	100VDC±15%	24VDC±1-2%	8.32A	6.66A	200W	160W	199*110*50MM	0.8KG/1KG
448	100VDC±15%	36VDC±1-2%	5.56A	4.44A	200W	160W	199*110*50MM	0.8KG/1KG
449	100VDC±15%	48VDC±1-2%	4.16A	3.33A	200W	160W	199*110*50MM	0.8KG/1KG
450	100VDC±15%	64VDC±1-2%	3.12A	2.5A	200W	160W	199*110*50MM	0.8KG/1KG
451	100VDC±15%	100VDC±1-2%	2A	1.6A	200W	160W	199*110*50MM	0.8KG/1KG
452	100VDC±15%	150VDC±1-2%	1.34A	1.06A	200W	160W	199*110*50MM	0.8KG/1KG
453	100VDC±15%	200VDC±1-2%	1A	0.8A	200W	160W	199*110*50MM	0.8KG/1KG
454	100VDC±15%	220VDC±1-2%	0.9A	0.72A	200W	160W	199*110*50MM	0.8KG/1KG
455	100VDC±15%	250VDC±1-2%	0.8A	0.64A	200W	160W	199*110*50MM	0.8KG/1KG
456	100VDC±15%	280VDC±1-2%	0.72A	0.57A	200W	160W	199*110*50MM	0.8KG/1KG
457	100VDC±15%	300VDC±1-2%	0.66A	0.53A	200W	160W	199*110*50MM	0.8KG/1KG
458	100VDC±15%	350VDC±1-2%	0.56A	0.45A	200W	160W	199*110*50MM	0.8KG/1KG
459	100VDC±15%	400VDC±1-2%	0.5A	0.4A	200W	160W	199*110*50MM	0.8KG/1KG
200W 150VDC INPUT ISOLATE DC DC CONVERTER								
Item No	Input voltage	Output voltage	Max output current	Continuous current	Max power	Continuous power	Size (MM) L*H*W	NW/GW (G)
462	150VDC±15%	12VDC±1-2%	16.6A	13.3A	200W	160W	199*110*50MM	0.8KG/1KG
463	150VDC±15%	24VDC±1-2%	8.32A	6.66A	200W	160W	199*110*50MM	0.8KG/1KG
464	150VDC±15%	36VDC±1-2%	5.56A	4.44A	200W	160W	199*110*50MM	0.8KG/1KG
465	150VDC±15%	48VDC±1-2%	4.16A	3.33A	200W	160W	199*110*50MM	0.8KG/1KG
466	150VDC±15%	64VDC±1-2%	3.12A	2.5A	200W	160W	199*110*50MM	0.8KG/1KG
467	150VDC±15%	100VDC±1-2%	2A	1.6A	200W	160W	199*110*50MM	0.8KG/1KG
468	150VDC±15%	150VDC±1-2%	1.34A	1.06A	200W	160W	199*110*50MM	0.8KG/1KG
469	150VDC±15%	200VDC±1-2%	1A	0.8A	200W	160W	199*110*50MM	0.8KG/1KG
470	150VDC±15%	220VDC±1-2%	0.9A	0.72A	200W	160W	199*110*50MM	0.8KG/1KG
471	150VDC±15%	250VDC±1-2%	0.8A	0.64A	200W	160W	199*110*50MM	0.8KG/1KG
472	150VDC±15%	280VDC±1-2%	0.72A	0.57A	200W	160W	199*110*50MM	0.8KG/1KG
473	150VDC±15%	300VDC±1-2%	0.66A	0.53A	200W	160W	199*110*50MM	0.8KG/1KG
474	150VDC±15%	350VDC±1-2%	0.56A	0.45A	200W	160W	199*110*50MM	0.8KG/1KG
475	150VDC±15%	400VDC±1-2%	0.5A	0.4A	200W	160W	199*110*50MM	0.8KG/1KG
200W 200VDC INPUT ISOLATE DC DC CONVERTER								
Item No	Input voltage	Output voltage	Max output current	Continuous current	Max power	Continuous power	Size (MM) L*H*W	NW/GW (G)
478	200VDC±15%	12VDC±1-2%	16.6A	13.3A	200W	160W	199*110*50MM	0.8KG/1KG
479	200VDC±15%	24VDC±1-2%	8.32A	6.66A	200W	160W	199*110*50MM	0.8KG/1KG
480	200VDC±15%	36VDC±1-2%	5.56A	4.44A	200W	160W	199*110*50MM	0.8KG/1KG
481	200VDC±15%	48VDC±1-2%	4.16A	3.33A	200W	160W	199*110*50MM	0.8KG/1KG
482	200VDC±15%	64VDC±1-2%	3.12A	2.5A	200W	160W	199*110*50MM	0.8KG/1KG
483	200VDC±15%	100VDC±1-2%	2A	1.6A	200W	160W	199*110*50MM	0.8KG/1KG
484	200VDC±15%	150VDC±1-2%	1.34A	1.06A	200W	160W	199*110*50MM	0.8KG/1KG
485	200VDC±15%	200VDC±1-2%	1A	0.8A	200W	160W	199*110*50MM	0.8KG/1KG
486	200VDC±15%	220VDC±1-2%	0.9A	0.72A	200W	160W	199*110*50MM	0.8KG/1KG
487	200VDC±15%	250VDC±1-2%	0.8A	0.64A	200W	160W	199*110*50MM	0.8KG/1KG
488	200VDC±15%	280VDC±1-2%	0.72A	0.57A	200W	160W	199*110*50MM	0.8KG/1KG
489	200VDC±15%	300VDC±1-2%	0.66A	0.53A	200W	160W	199*110*50MM	0.8KG/1KG
490	200VDC±15%	350VDC±1-2%	0.56A	0.45A	200W	160W	199*110*50MM	0.8KG/1KG
491	200VDC±15%	400VDC±1-2%	0.5A	0.4A	200W	160W	199*110*50MM	0.8KG/1KG

200W 220VDC INPUT ISOLATE DC DC CONVERTER								
Item No	Input voltage	Output voltage	Max output current	Continuous current	Max power	Continuous power	Size (MM) L*H*W	NW/GW (G)
494	220VDC±15%	12VDC±1-2%	16.6A	13.3A	200W	160W	199*110*50MM	0.8KG/1KG
495	220VDC±15%	24VDC±1-2%	8.32A	6.66A	200W	160W	199*110*50MM	0.8KG/1KG
496	220VDC±15%	36VDC±1-2%	5.56A	4.44A	200W	160W	199*110*50MM	0.8KG/1KG
497	220VDC±15%	48VDC±1-2%	4.16A	3.33A	200W	160W	199*110*50MM	0.8KG/1KG
498	220VDC±15%	64VDC±1-2%	3.12A	2.5A	200W	160W	199*110*50MM	0.8KG/1KG
499	220VDC±15%	100VDC±1-2%	2A	1.6A	200W	160W	199*110*50MM	0.8KG/1KG
500	220VDC±15%	150VDC±1-2%	1.34A	1.06A	200W	160W	199*110*50MM	0.8KG/1KG
501	220VDC±15%	200VDC±1-2%	1A	0.8A	200W	160W	199*110*50MM	0.8KG/1KG
502	220VDC±15%	220VDC±1-2%	0.9A	0.72A	200W	160W	199*110*50MM	0.8KG/1KG
503	220VDC±15%	250VDC±1-2%	0.8A	0.64A	200W	160W	199*110*50MM	0.8KG/1KG
504	220VDC±15%	280VDC±1-2%	0.72A	0.57A	200W	160W	199*110*50MM	0.8KG/1KG
505	220VDC±15%	300VDC±1-2%	0.66A	0.53A	200W	160W	199*110*50MM	0.8KG/1KG
506	220VDC±15%	350VDC±1-2%	0.56A	0.45A	200W	160W	199*110*50MM	0.8KG/1KG
507	220VDC±15%	400VDC±1-2%	0.5A	0.4A	200W	160W	199*110*50MM	0.8KG/1KG
200W 250VDC INPUT ISOLATE DC DC CONVERTER								
Item No	Input voltage	Output voltage	Max output current	Continuous current	Max power	Continuous power	Size (MM) L*H*W	NW/GW (G)
510	250VDC±15%	12VDC±1-2%	16.6A	13.3A	200W	160W	199*110*50MM	0.8KG/1KG
511	250VDC±15%	24VDC±1-2%	8.32A	6.66A	200W	160W	199*110*50MM	0.8KG/1KG
512	250VDC±15%	36VDC±1-2%	5.56A	4.44A	200W	160W	199*110*50MM	0.8KG/1KG
513	250VDC±15%	48VDC±1-2%	4.16A	3.33A	200W	160W	199*110*50MM	0.8KG/1KG
514	250VDC±15%	64VDC±1-2%	3.12A	2.5A	200W	160W	199*110*50MM	0.8KG/1KG
515	250VDC±15%	100VDC±1-2%	2A	1.6A	200W	160W	199*110*50MM	0.8KG/1KG
516	250VDC±15%	150VDC±1-2%	1.34A	1.06A	200W	160W	199*110*50MM	0.8KG/1KG
517	250VDC±15%	200VDC±1-2%	1A	0.8A	200W	160W	199*110*50MM	0.8KG/1KG
518	250VDC±15%	220VDC±1-2%	0.9A	0.72A	200W	160W	199*110*50MM	0.8KG/1KG
519	250VDC±15%	250VDC±1-2%	0.8A	0.64A	200W	160W	199*110*50MM	0.8KG/1KG
520	250VDC±15%	280VDC±1-2%	0.72A	0.57A	200W	160W	199*110*50MM	0.8KG/1KG
521	250VDC±15%	300VDC±1-2%	0.66A	0.53A	200W	160W	199*110*50MM	0.8KG/1KG
522	250VDC±15%	350VDC±1-2%	0.56A	0.45A	200W	160W	199*110*50MM	0.8KG/1KG
523	250VDC±15%	400VDC±1-2%	0.5A	0.4A	200W	160W	199*110*50MM	0.8KG/1KG
200W 280VDC INPUT ISOLATE DC DC CONVERTER								
Item No	Input voltage	Output voltage	Max output current	Continuous current	Max power	Continuous power	Size (MM) L*H*W	NW/GW (G)
526	280VDC±15%	12VDC±1-2%	16.6A	13.3A	200W	160W	199*110*50MM	0.8KG/1KG
527	280VDC±15%	24VDC±1-2%	8.32A	6.66A	200W	160W	199*110*50MM	0.8KG/1KG
528	280VDC±15%	36VDC±1-2%	5.56A	4.44A	200W	160W	199*110*50MM	0.8KG/1KG
529	280VDC±15%	48VDC±1-2%	4.16A	3.33A	200W	160W	199*110*50MM	0.8KG/1KG
530	280VDC±15%	64VDC±1-2%	3.12A	2.5A	200W	160W	199*110*50MM	0.8KG/1KG
531	280VDC±15%	100VDC±1-2%	2A	1.6A	200W	160W	199*110*50MM	0.8KG/1KG
532	280VDC±15%	150VDC±1-2%	1.34A	1.06A	200W	160W	199*110*50MM	0.8KG/1KG
533	280VDC±15%	200VDC±1-2%	1A	0.8A	200W	160W	199*110*50MM	0.8KG/1KG
534	280VDC±15%	220VDC±1-2%	0.9A	0.72A	200W	160W	199*110*50MM	0.8KG/1KG
535	280VDC±15%	250VDC±1-2%	0.8A	0.64A	200W	160W	199*110*50MM	0.8KG/1KG
536	280VDC±15%	280VDC±1-2%	0.72A	0.57A	200W	160W	199*110*50MM	0.8KG/1KG
537	280VDC±15%	300VDC±1-2%	0.66A	0.53A	200W	160W	199*110*50MM	0.8KG/1KG
538	280VDC±15%	350VDC±1-2%	0.56A	0.45A	200W	160W	199*110*50MM	0.8KG/1KG
539	280VDC±15%	400VDC±1-2%	0.5A	0.4A	200W	160W	199*110*50MM	0.8KG/1KG

200W 300VDC INPUT ISOLATE DC DC CONVERTER								
Item No	Input voltage	Output voltage	Max output current	Continuous current	Max power	Continuous power	Size (MM) L*H*W	NW/GW (G)
542	300VDC±15%	12VDC±1-2%	16.6A	13.3A	200W	160W	199*110*50MM	0.8KG/1KG
543	300VDC±15%	24VDC±1-2%	8.32A	6.66A	200W	160W	199*110*50MM	0.8KG/1KG
544	300VDC±15%	36VDC±1-2%	5.56A	4.44A	200W	160W	199*110*50MM	0.8KG/1KG
545	300VDC±15%	48VDC±1-2%	4.16A	3.33A	200W	160W	199*110*50MM	0.8KG/1KG
546	300VDC±15%	64VDC±1-2%	3.12A	2.5A	200W	160W	199*110*50MM	0.8KG/1KG
547	300VDC±15%	100VDC±1-2%	2A	1.6A	200W	160W	199*110*50MM	0.8KG/1KG
548	300VDC±15%	150VDC±1-2%	1.34A	1.06A	200W	160W	199*110*50MM	0.8KG/1KG
549	300VDC±15%	200VDC±1-2%	1A	0.8A	200W	160W	199*110*50MM	0.8KG/1KG
550	300VDC±15%	220VDC±1-2%	0.9A	0.72A	200W	160W	199*110*50MM	0.8KG/1KG
551	300VDC±15%	250VDC±1-2%	0.8A	0.64A	200W	160W	199*110*50MM	0.8KG/1KG
552	300VDC±15%	280VDC±1-2%	0.72A	0.57A	200W	160W	199*110*50MM	0.8KG/1KG
553	300VDC±15%	300VDC±1-2%	0.66A	0.53A	200W	160W	199*110*50MM	0.8KG/1KG
554	300VDC±15%	350VDC±1-2%	0.56A	0.45A	200W	160W	199*110*50MM	0.8KG/1KG
555	300VDC±15%	400VDC±1-2%	0.5A	0.4A	200W	160W	199*110*50MM	0.8KG/1KG
200W 350VDC INPUT ISOLATE DC DC CONVERTER								
Item No	Input voltage	Output voltage	Max output current	Continuous current	Max power	Continuous power	Size (MM) L*H*W	NW/GW (G)
558	350VDC±15%	12VDC±1-2%	16.6A	13.3A	200W	160W	199*110*50MM	0.8KG/1KG
559	350VDC±15%	24VDC±1-2%	8.32A	6.66A	200W	160W	199*110*50MM	0.8KG/1KG
560	350VDC±15%	36VDC±1-2%	5.56A	4.44A	200W	160W	199*110*50MM	0.8KG/1KG
561	350VDC±15%	48VDC±1-2%	4.16A	3.33A	200W	160W	199*110*50MM	0.8KG/1KG
562	350VDC±15%	64VDC±1-2%	3.12A	2.5A	200W	160W	199*110*50MM	0.8KG/1KG
563	350VDC±15%	100VDC±1-2%	2A	1.6A	200W	160W	199*110*50MM	0.8KG/1KG
564	350VDC±15%	150VDC±1-2%	1.34A	1.06A	200W	160W	199*110*50MM	0.8KG/1KG
565	350VDC±15%	200VDC±1-2%	1A	0.8A	200W	160W	199*110*50MM	0.8KG/1KG
566	350VDC±15%	220VDC±1-2%	0.9A	0.72A	200W	160W	199*110*50MM	0.8KG/1KG
567	350VDC±15%	250VDC±1-2%	0.8A	0.64A	200W	160W	199*110*50MM	0.8KG/1KG
568	350VDC±15%	280VDC±1-2%	0.72A	0.57A	200W	160W	199*110*50MM	0.8KG/1KG
569	350VDC±15%	300VDC±1-2%	0.66A	0.53A	200W	160W	199*110*50MM	0.8KG/1KG
570	350VDC±15%	350VDC±1-2%	0.56A	0.45A	200W	160W	199*110*50MM	0.8KG/1KG
571	350VDC±15%	400VDC±1-2%	0.5A	0.4A	200W	160W	199*110*50MM	0.8KG/1KG
200W 400VDC INPUT ISOLATE DC DC CONVERTER								
Item No	Input voltage	Output voltage	Max output current	Continuous current	Max power	Continuous power	Size (MM) L*H*W	NW/GW (G)
574	400VDC±15%	12VDC±1-2%	16.6A	13.3A	200W	160W	199*110*50MM	0.8KG/1KG
575	400VDC±15%	24VDC±1-2%	8.32A	6.66A	200W	160W	199*110*50MM	0.8KG/1KG
576	400VDC±15%	36VDC±1-2%	5.56A	4.44A	200W	160W	199*110*50MM	0.8KG/1KG
577	400VDC±15%	48VDC±1-2%	4.16A	3.33A	200W	160W	199*110*50MM	0.8KG/1KG
578	400VDC±15%	64VDC±1-2%	3.12A	2.5A	200W	160W	199*110*50MM	0.8KG/1KG
579	400VDC±15%	100VDC±1-2%	2A	1.6A	200W	160W	199*110*50MM	0.8KG/1KG
580	400VDC±15%	150VDC±1-2%	1.34A	1.06A	200W	160W	199*110*50MM	0.8KG/1KG
581	400VDC±15%	200VDC±1-2%	1A	0.8A	200W	160W	199*110*50MM	0.8KG/1KG
582	400VDC±15%	220VDC±1-2%	0.9A	0.72A	200W	160W	199*110*50MM	0.8KG/1KG
583	400VDC±15%	250VDC±1-2%	0.8A	0.64A	200W	160W	199*110*50MM	0.8KG/1KG
584	400VDC±15%	280VDC±1-2%	0.72A	0.57A	200W	160W	199*110*50MM	0.8KG/1KG
585	400VDC±15%	300VDC±1-2%	0.66A	0.53A	200W	160W	199*110*50MM	0.8KG/1KG
586	400VDC±15%	350VDC±1-2%	0.56A	0.45A	200W	160W	199*110*50MM	0.8KG/1KG
587	400VDC±15%	400VDC±1-2%	0.5A	0.4A	200W	160W	199*110*50MM	0.8KG/1KG

250W 12VDC INPUT ISOLATE DC DC CONVERTER								
Item No	Input voltage	Output voltage	Max output current	Continuous current	Max power	Continuous power	Size (MM) L*H*W	NW/GW (G)
590	12VDC±15%	12VDC±1-2%	20.8A	16.6A	250W	200W	199*110*50MM	0.8KG/1KG
591	12VDC±15%	24VDC±1-2%	10.4A	8.3A	250W	200W	199*110*50MM	0.8KG/1KG
592	12VDC±15%	36VDC±1-2%	6.9A	5.5A	250W	200W	199*110*50MM	0.8KG/1KG
593	12VDC±15%	48VDC±1-2%	5.2A	4.1A	250W	200W	199*110*50MM	0.8KG/1KG
594	12VDC±15%	64VDC±1-2%	3.9A	3.1A	250W	200W	199*110*50MM	0.8KG/1KG
595	12VDC±15%	100VDC±1-2%	2.5A	2A	250W	200W	199*110*50MM	0.8KG/1KG
596	12VDC±15%	150VDC±1-2%	1.6A	1.3A	250W	200W	199*110*50MM	0.8KG/1KG
597	12VDC±15%	200VDC±1-2%	1.25A	1A	250W	200W	199*110*50MM	0.8KG/1KG
598	12VDC±15%	220VDC±1-2%	1.1A	0.9A	250W	200W	199*110*50MM	0.8KG/1KG
599	12VDC±15%	250VDC±1-2%	1A	0.88A	250W	200W	199*110*50MM	0.8KG/1KG
600	12VDC±15%	280VDC±1-2%	0.89A	0.78A	250W	200W	199*110*50MM	0.8KG/1KG
601	12VDC±15%	300VDC±1-2%	0.83A	0.66A	250W	200W	199*110*50MM	0.8KG/1KG
602	12VDC±15%	350VDC±1-2%	0.71A	0.57A	250W	200W	199*110*50MM	0.8KG/1KG
603	12VDC±15%	400VDC±1-2%	0.625A	0.5A	250W	200W	199*110*50MM	0.8KG/1KG
250W 24VDC INPUT ISOLATE DC DC CONVERTER								
Item No	Input voltage	Output voltage	Max output current	Continuous current	Max power	Continuous power	Size (MM) L*H*W	NW/GW (G)
606	24VDC±15%	12VDC±1-2%	20.8A	16.6A	250W	200W	199*110*50MM	0.8KG/1KG
607	24VDC±15%	24VDC±1-2%	10.4A	8.3A	250W	200W	199*110*50MM	0.8KG/1KG
608	24VDC±15%	36VDC±1-2%	6.9A	5.5A	250W	200W	199*110*50MM	0.8KG/1KG
609	24VDC±15%	48VDC±1-2%	5.2A	4.1A	250W	200W	199*110*50MM	0.8KG/1KG
610	24VDC±15%	64VDC±1-2%	3.9A	3.1A	250W	200W	199*110*50MM	0.8KG/1KG
611	24VDC±15%	100VDC±1-2%	2.5A	2A	250W	200W	199*110*50MM	0.8KG/1KG
612	24VDC±15%	150VDC±1-2%	1.6A	1.3A	250W	200W	199*110*50MM	0.8KG/1KG
613	24VDC±15%	200VDC±1-2%	1.25A	1A	250W	200W	199*110*50MM	0.8KG/1KG
614	24VDC±15%	220VDC±1-2%	1.1A	0.9A	250W	200W	199*110*50MM	0.8KG/1KG
615	24VDC±15%	250VDC±1-2%	1A	0.88A	250W	200W	199*110*50MM	0.8KG/1KG
616	24VDC±15%	280VDC±1-2%	0.89A	0.78A	250W	200W	199*110*50MM	0.8KG/1KG
617	24VDC±15%	300VDC±1-2%	0.83A	0.66A	250W	200W	199*110*50MM	0.8KG/1KG
618	24VDC±15%	350VDC±1-2%	0.71A	0.57A	250W	200W	199*110*50MM	0.8KG/1KG
619	24VDC±15%	400VDC±1-2%	0.625A	0.5A	250W	200W	199*110*50MM	0.8KG/1KG

250W 36VDC INPUT ISOLATE DC DC CONVERTER								
Item No	Input voltage	Output voltage	Max output current	Continuous current	Max power	Continuous power	Size (MM) L*H*W	NW/GW (G)
622	36VDC±15%	12VDC±1-2%	20.8A	16.6A	250W	200W	199*110*50MM	0.8KG/1KG
623	36VDC±15%	24VDC±1-2%	10.4A	8.3A	250W	200W	199*110*50MM	0.8KG/1KG
624	36VDC±15%	36VDC±1-2%	6.9A	5.5A	250W	200W	199*110*50MM	0.8KG/1KG
625	36VDC±15%	48VDC±1-2%	5.2A	4.1A	250W	200W	199*110*50MM	0.8KG/1KG
626	36VDC±15%	64VDC±1-2%	3.9A	3.1A	250W	200W	199*110*50MM	0.8KG/1KG
627	36VDC±15%	100VDC±1-2%	2.5A	2A	250W	200W	199*110*50MM	0.8KG/1KG
628	36VDC±15%	150VDC±1-2%	1.6A	1.3A	250W	200W	199*110*50MM	0.8KG/1KG
629	36VDC±15%	200VDC±1-2%	1.25A	1A	250W	200W	199*110*50MM	0.8KG/1KG
630	36VDC±15%	220VDC±1-2%	1.1A	0.9A	250W	200W	199*110*50MM	0.8KG/1KG
631	36VDC±15%	250VDC±1-2%	1A	0.88A	250W	200W	199*110*50MM	0.8KG/1KG
632	36VDC±15%	280VDC±1-2%	0.89A	0.78A	250W	200W	199*110*50MM	0.8KG/1KG
633	36VDC±15%	300VDC±1-2%	0.83A	0.66A	250W	200W	199*110*50MM	0.8KG/1KG
634	36VDC±15%	350VDC±1-2%	0.71A	0.57A	250W	200W	199*110*50MM	0.8KG/1KG
635	36VDC±15%	400VDC±1-2%	0.625A	0.5A	250W	200W	199*110*50MM	0.8KG/1KG
250W 48VDC INPUT ISOLATE DC DC CONVERTER								
Item No	Input voltage	Output voltage	Max output current	Continuous current	Max power	Continuous power	Size (MM) L*H*W	NW/GW (G)
638	48VDC±15%	12VDC±1-2%	20.8A	16.6A	250W	200W	199*110*50MM	0.8KG/1KG
639	48VDC±15%	24VDC±1-2%	10.4A	8.3A	250W	200W	199*110*50MM	0.8KG/1KG
640	48VDC±15%	36VDC±1-2%	6.9A	5.5A	250W	200W	199*110*50MM	0.8KG/1KG
641	48VDC±15%	48VDC±1-2%	5.2A	4.1A	250W	200W	199*110*50MM	0.8KG/1KG
642	48VDC±15%	64VDC±1-2%	3.9A	3.1A	250W	200W	199*110*50MM	0.8KG/1KG
643	48VDC±15%	100VDC±1-2%	2.5A	2A	250W	200W	199*110*50MM	0.8KG/1KG
644	48VDC±15%	150VDC±1-2%	1.6A	1.3A	250W	200W	199*110*50MM	0.8KG/1KG
645	48VDC±15%	200VDC±1-2%	1.25A	1A	250W	200W	199*110*50MM	0.8KG/1KG
646	48VDC±15%	220VDC±1-2%	1.1A	0.9A	250W	200W	199*110*50MM	0.8KG/1KG
647	48VDC±15%	250VDC±1-2%	1A	0.88A	250W	200W	199*110*50MM	0.8KG/1KG
648	48VDC±15%	280VDC±1-2%	0.89A	0.78A	250W	200W	199*110*50MM	0.8KG/1KG
649	48VDC±15%	300VDC±1-2%	0.83A	0.66A	250W	200W	199*110*50MM	0.8KG/1KG
650	48VDC±15%	350VDC±1-2%	0.71A	0.57A	250W	200W	199*110*50MM	0.8KG/1KG
651	48VDC±15%	400VDC±1-2%	0.625A	0.5A	250W	200W	199*110*50MM	0.8KG/1KG
250W 64VDC INPUT ISOLATE DC DC CONVERTER								
Item No	Input voltage	Output voltage	Max output current	Continuous current	Max power	Continuous power	Size (MM) L*H*W	NW/GW (G)
654	64VDC±15%	12VDC±1-2%	20.8A	16.6A	250W	200W	199*110*50MM	0.8KG/1KG
655	64VDC±15%	24VDC±1-2%	10.4A	8.3A	250W	200W	199*110*50MM	0.8KG/1KG
656	64VDC±15%	36VDC±1-2%	6.9A	5.5A	250W	200W	199*110*50MM	0.8KG/1KG
657	64VDC±15%	48VDC±1-2%	5.2A	4.1A	250W	200W	199*110*50MM	0.8KG/1KG
658	64VDC±15%	64VDC±1-2%	3.9A	3.1A	250W	200W	199*110*50MM	0.8KG/1KG
659	64VDC±15%	100VDC±1-2%	2.5A	2A	250W	200W	199*110*50MM	0.8KG/1KG
660	64VDC±15%	150VDC±1-2%	1.6A	1.3A	250W	200W	199*110*50MM	0.8KG/1KG
661	64VDC±15%	200VDC±1-2%	1.25A	1A	250W	200W	199*110*50MM	0.8KG/1KG
662	64VDC±15%	220VDC±1-2%	1.1A	0.9A	250W	200W	199*110*50MM	0.8KG/1KG
663	64VDC±15%	250VDC±1-2%	1A	0.88A	250W	200W	199*110*50MM	0.8KG/1KG
664	64VDC±15%	280VDC±1-2%	0.89A	0.78A	250W	200W	199*110*50MM	0.8KG/1KG
665	64VDC±15%	300VDC±1-2%	0.83A	0.66A	250W	200W	199*110*50MM	0.8KG/1KG
666	64VDC±15%	350VDC±1-2%	0.71A	0.57A	250W	200W	199*110*50MM	0.8KG/1KG
667	64VDC±15%	400VDC±1-2%	0.625A	0.5A	250W	200W	199*110*50MM	0.8KG/1KG

250W 100VDC INPUT ISOLATE DC DC CONVERTER								
Item No	Input voltage	Output voltage	Max output current	Continuous current	Max power	Continuous power	Size (MM) L*H*W	NW/GW (G)
670	100VDC±15%	12VDC±1-2%	20.8A	16.6A	250W	200W	199*110*50MM	0.8KG/1KG
671	100VDC±15%	24VDC±1-2%	10.4A	8.3A	250W	200W	199*110*50MM	0.8KG/1KG
672	100VDC±15%	36VDC±1-2%	6.9A	5.5A	250W	200W	199*110*50MM	0.8KG/1KG
673	100VDC±15%	48VDC±1-2%	5.2A	4.1A	250W	200W	199*110*50MM	0.8KG/1KG
674	100VDC±15%	64VDC±1-2%	3.9A	3.1A	250W	200W	199*110*50MM	0.8KG/1KG
675	100VDC±15%	100VDC±1-2%	2.5A	2A	250W	200W	199*110*50MM	0.8KG/1KG
676	100VDC±15%	150VDC±1-2%	1.6A	1.3A	250W	200W	199*110*50MM	0.8KG/1KG
677	100VDC±15%	200VDC±1-2%	1.25A	1A	250W	200W	199*110*50MM	0.8KG/1KG
678	100VDC±15%	220VDC±1-2%	1.1A	0.9A	250W	200W	199*110*50MM	0.8KG/1KG
679	100VDC±15%	250VDC±1-2%	1A	0.88A	250W	200W	199*110*50MM	0.8KG/1KG
680	100VDC±15%	280VDC±1-2%	0.89A	0.78A	250W	200W	199*110*50MM	0.8KG/1KG
681	100VDC±15%	300VDC±1-2%	0.83A	0.66A	250W	200W	199*110*50MM	0.8KG/1KG
682	100VDC±15%	350VDC±1-2%	0.71A	0.57A	250W	200W	199*110*50MM	0.8KG/1KG
683	100VDC±15%	400VDC±1-2%	0.625A	0.5A	250W	200W	199*110*50MM	0.8KG/1KG
250W 150VDC INPUT ISOLATE DC DC CONVERTER								
Item No	Input voltage	Output voltage	Max output current	Continuous current	Max power	Continuous power	Size (MM) L*H*W	NW/GW (G)
686	150VDC±15%	12VDC±1-2%	20.8A	16.6A	250W	200W	199*110*50MM	0.8KG/1KG
687	150VDC±15%	24VDC±1-2%	10.4A	8.3A	250W	200W	199*110*50MM	0.8KG/1KG
688	150VDC±15%	36VDC±1-2%	6.9A	5.5A	250W	200W	199*110*50MM	0.8KG/1KG
689	150VDC±15%	48VDC±1-2%	5.2A	4.1A	250W	200W	199*110*50MM	0.8KG/1KG
690	150VDC±15%	64VDC±1-2%	3.9A	3.1A	250W	200W	199*110*50MM	0.8KG/1KG
691	150VDC±15%	100VDC±1-2%	2.5A	2A	250W	200W	199*110*50MM	0.8KG/1KG
692	150VDC±15%	150VDC±1-2%	1.6A	1.3A	250W	200W	199*110*50MM	0.8KG/1KG
693	150VDC±15%	200VDC±1-2%	1.25A	1A	250W	200W	199*110*50MM	0.8KG/1KG
694	150VDC±15%	220VDC±1-2%	1.1A	0.9A	250W	200W	199*110*50MM	0.8KG/1KG
695	150VDC±15%	250VDC±1-2%	1A	0.88A	250W	200W	199*110*50MM	0.8KG/1KG
696	150VDC±15%	280VDC±1-2%	0.89A	0.78A	250W	200W	199*110*50MM	0.8KG/1KG
697	150VDC±15%	300VDC±1-2%	0.83A	0.66A	250W	200W	199*110*50MM	0.8KG/1KG
698	150VDC±15%	350VDC±1-2%	0.71A	0.57A	250W	200W	199*110*50MM	0.8KG/1KG
699	150VDC±15%	400VDC±1-2%	0.625A	0.5A	250W	200W	199*110*50MM	0.8KG/1KG
250W 200VDC INPUT ISOLATE DC DC CONVERTER								
Item No	Input voltage	Output voltage	Max output current	Continuous current	Max power	Continuous power	Size (MM) L*H*W	NW/GW (G)
702	200VDC±15%	12VDC±1-2%	20.8A	16.6A	250W	200W	199*110*50MM	0.8KG/1KG
703	200VDC±15%	24VDC±1-2%	10.4A	8.3A	250W	200W	199*110*50MM	0.8KG/1KG
704	200VDC±15%	36VDC±1-2%	6.9A	5.5A	250W	200W	199*110*50MM	0.8KG/1KG
705	200VDC±15%	48VDC±1-2%	5.2A	4.1A	250W	200W	199*110*50MM	0.8KG/1KG
706	200VDC±15%	64VDC±1-2%	3.9A	3.1A	250W	200W	199*110*50MM	0.8KG/1KG
707	200VDC±15%	100VDC±1-2%	2.5A	2A	250W	200W	199*110*50MM	0.8KG/1KG
708	200VDC±15%	150VDC±1-2%	1.6A	1.3A	250W	200W	199*110*50MM	0.8KG/1KG
709	200VDC±15%	200VDC±1-2%	1.25A	1A	250W	200W	199*110*50MM	0.8KG/1KG
710	200VDC±15%	220VDC±1-2%	1.1A	0.9A	250W	200W	199*110*50MM	0.8KG/1KG
711	200VDC±15%	250VDC±1-2%	1A	0.88A	250W	200W	199*110*50MM	0.8KG/1KG
712	200VDC±15%	280VDC±1-2%	0.89A	0.78A	250W	200W	199*110*50MM	0.8KG/1KG
713	200VDC±15%	300VDC±1-2%	0.83A	0.66A	250W	200W	199*110*50MM	0.8KG/1KG
714	200VDC±15%	350VDC±1-2%	0.71A	0.57A	250W	200W	199*110*50MM	0.8KG/1KG
715	200VDC±15%	400VDC±1-2%	0.625A	0.5A	250W	200W	199*110*50MM	0.8KG/1KG

250W 220VDC-240VDC

250W 220VDC INPUT ISOLATE DC DC CONVERTER								
Item No	Input voltage	Output voltage	Max output current	Continuous current	Max power	Continuous power	Size (MM) L*H*W	NW/GW (G)
718	220VDC±15%	12VDC±1-2%	20.8A	16.6A	250W	200W	199*110*50MM	0.8KG/1KG
719	220VDC±15%	24VDC±1-2%	10.4A	8.3A	250W	200W	199*110*50MM	0.8KG/1KG
720	220VDC±15%	36VDC±1-2%	6.9A	5.5A	250W	200W	199*110*50MM	0.8KG/1KG
721	220VDC±15%	48VDC±1-2%	5.2A	4.1A	250W	200W	199*110*50MM	0.8KG/1KG
722	220VDC±15%	64VDC±1-2%	3.9A	3.1A	250W	200W	199*110*50MM	0.8KG/1KG
723	220VDC±15%	100VDC±1-2%	2.5A	2A	250W	200W	199*110*50MM	0.8KG/1KG
724	220VDC±15%	150VDC±1-2%	1.6A	1.3A	250W	200W	199*110*50MM	0.8KG/1KG
725	220VDC±15%	200VDC±1-2%	1.25A	1A	250W	200W	199*110*50MM	0.8KG/1KG
726	220VDC±15%	220VDC±1-2%	1.1A	0.9A	250W	200W	199*110*50MM	0.8KG/1KG
727	220VDC±15%	250VDC±1-2%	1A	0.88A	250W	200W	199*110*50MM	0.8KG/1KG
728	220VDC±15%	280VDC±1-2%	0.89A	0.78A	250W	200W	199*110*50MM	0.8KG/1KG
729	220VDC±15%	300VDC±1-2%	0.83A	0.66A	250W	200W	199*110*50MM	0.8KG/1KG
730	220VDC±15%	350VDC±1-2%	0.71A	0.57A	250W	200W	199*110*50MM	0.8KG/1KG
731	220VDC±15%	400VDC±1-2%	0.625A	0.5A	250W	200W	199*110*50MM	0.8KG/1KG
250W 250VDC INPUT ISOLATE DC DC CONVERTER								
Item No	Input voltage	Output voltage	Max output current	Continuous current	Max power	Continuous power	Size (MM) L*H*W	NW/GW (G)
734	250VDC±15%	12VDC±1-2%	20.8A	16.6A	250W	200W	199*110*50MM	0.8KG/1KG
735	250VDC±15%	24VDC±1-2%	10.4A	8.3A	250W	200W	199*110*50MM	0.8KG/1KG
736	250VDC±15%	36VDC±1-2%	6.9A	5.5A	250W	200W	199*110*50MM	0.8KG/1KG
737	250VDC±15%	48VDC±1-2%	5.2A	4.1A	250W	200W	199*110*50MM	0.8KG/1KG
738	250VDC±15%	64VDC±1-2%	3.9A	3.1A	250W	200W	199*110*50MM	0.8KG/1KG
739	250VDC±15%	100VDC±1-2%	2.5A	2A	250W	200W	199*110*50MM	0.8KG/1KG
740	250VDC±15%	150VDC±1-2%	1.6A	1.3A	250W	200W	199*110*50MM	0.8KG/1KG
741	250VDC±15%	200VDC±1-2%	1.25A	1A	250W	200W	199*110*50MM	0.8KG/1KG
742	250VDC±15%	220VDC±1-2%	1.1A	0.9A	250W	200W	199*110*50MM	0.8KG/1KG
743	250VDC±15%	250VDC±1-2%	1A	0.88A	250W	200W	199*110*50MM	0.8KG/1KG
744	250VDC±15%	280VDC±1-2%	0.89A	0.78A	250W	200W	199*110*50MM	0.8KG/1KG
745	250VDC±15%	300VDC±1-2%	0.83A	0.66A	250W	200W	199*110*50MM	0.8KG/1KG
746	250VDC±15%	350VDC±1-2%	0.71A	0.57A	250W	200W	199*110*50MM	0.8KG/1KG
747	250VDC±15%	400VDC±1-2%	0.625A	0.5A	250W	200W	199*110*50MM	0.8KG/1KG
250W 280VDC INPUT ISOLATE DC DC CONVERTER								
Item No	Input voltage	Output voltage	Max output current	Continuous current	Max power	Continuous power	Size (MM) L*H*W	NW/GW (G)
750	280VDC±15%	12VDC±1-2%	20.8A	16.6A	250W	200W	199*110*50MM	0.8KG/1KG
751	280VDC±15%	24VDC±1-2%	10.4A	8.3A	250W	200W	199*110*50MM	0.8KG/1KG
752	280VDC±15%	36VDC±1-2%	6.9A	5.5A	250W	200W	199*110*50MM	0.8KG/1KG
753	280VDC±15%	48VDC±1-2%	5.2A	4.1A	250W	200W	199*110*50MM	0.8KG/1KG
754	280VDC±15%	64VDC±1-2%	3.9A	3.1A	250W	200W	199*110*50MM	0.8KG/1KG
755	280VDC±15%	100VDC±1-2%	2.5A	2A	250W	200W	199*110*50MM	0.8KG/1KG
756	280VDC±15%	150VDC±1-2%	1.6A	1.3A	250W	200W	199*110*50MM	0.8KG/1KG
757	280VDC±15%	200VDC±1-2%	1.25A	1A	250W	200W	199*110*50MM	0.8KG/1KG
758	280VDC±15%	220VDC±1-2%	1.1A	0.9A	250W	200W	199*110*50MM	0.8KG/1KG
759	280VDC±15%	250VDC±1-2%	1A	0.88A	250W	200W	199*110*50MM	0.8KG/1KG
760	280VDC±15%	280VDC±1-2%	0.89A	0.78A	250W	200W	199*110*50MM	0.8KG/1KG
761	280VDC±15%	300VDC±1-2%	0.83A	0.66A	250W	200W	199*110*50MM	0.8KG/1KG
762	280VDC±15%	350VDC±1-2%	0.71A	0.57A	250W	200W	199*110*50MM	0.8KG/1KG
763	280VDC±15%	400VDC±1-2%	0.625A	0.5A	250W	200W	199*110*50MM	0.8KG/1KG

250W 300VDC INPUT ISOLATE DC DC CONVERTER								
Item No	Input voltage	Output voltage	Max output current	Continuous current	Max power	Continuous power	Size (MM) L×H×W	NW/GW (G)
766	300VDC±15%	12VDC±1-2%	20.8A	16.6A	250W	200W	199*110*50MM	0.8KG/1KG
767	300VDC±15%	24VDC±1-2%	10.4A	8.3A	250W	200W	199*110*50MM	0.8KG/1KG
768	300VDC±15%	36VDC±1-2%	6.9A	5.5A	250W	200W	199*110*50MM	0.8KG/1KG
769	300VDC±15%	48VDC±1-2%	5.2A	4.1A	250W	200W	199*110*50MM	0.8KG/1KG
770	300VDC±15%	64VDC±1-2%	3.9A	3.1A	250W	200W	199*110*50MM	0.8KG/1KG
771	300VDC±15%	100VDC±1-2%	2.5A	2A	250W	200W	199*110*50MM	0.8KG/1KG
772	300VDC±15%	150VDC±1-2%	1.6A	1.3A	250W	200W	199*110*50MM	0.8KG/1KG
773	300VDC±15%	200VDC±1-2%	1.25A	1A	250W	200W	199*110*50MM	0.8KG/1KG
774	300VDC±15%	220VDC±1-2%	1.1A	0.9A	250W	200W	199*110*50MM	0.8KG/1KG
775	300VDC±15%	250VDC±1-2%	1A	0.88A	250W	200W	199*110*50MM	0.8KG/1KG
776	300VDC±15%	280VDC±1-2%	0.89A	0.78A	250W	200W	199*110*50MM	0.8KG/1KG
777	300VDC±15%	300VDC±1-2%	0.83A	0.66A	250W	200W	199*110*50MM	0.8KG/1KG
778	300VDC±15%	350VDC±1-2%	0.71A	0.57A	250W	200W	199*110*50MM	0.8KG/1KG
779	300VDC±15%	400VDC±1-2%	0.625A	0.5A	250W	200W	199*110*50MM	0.8KG/1KG
250W 350VDC INPUT ISOLATE DC DC CONVERTER								
Item No	Input voltage	Output voltage	Max output current	Continuous current	Max power	Continuous power	Size (MM) L×H×W	NW/GW (G)
782	350VDC±15%	12VDC±1-2%	20.8A	16.6A	250W	200W	199*110*50MM	0.8KG/1KG
783	350VDC±15%	24VDC±1-2%	10.4A	8.3A	250W	200W	199*110*50MM	0.8KG/1KG
784	350VDC±15%	36VDC±1-2%	6.9A	5.5A	250W	200W	199*110*50MM	0.8KG/1KG
785	350VDC±15%	48VDC±1-2%	5.2A	4.1A	250W	200W	199*110*50MM	0.8KG/1KG
786	350VDC±15%	64VDC±1-2%	3.9A	3.1A	250W	200W	199*110*50MM	0.8KG/1KG
787	350VDC±15%	100VDC±1-2%	2.5A	2A	250W	200W	199*110*50MM	0.8KG/1KG
788	350VDC±15%	150VDC±1-2%	1.6A	1.3A	250W	200W	199*110*50MM	0.8KG/1KG
789	350VDC±15%	200VDC±1-2%	1.25A	1A	250W	200W	199*110*50MM	0.8KG/1KG
790	350VDC±15%	220VDC±1-2%	1.1A	0.9A	250W	200W	199*110*50MM	0.8KG/1KG
791	350VDC±15%	250VDC±1-2%	1A	0.88A	250W	200W	199*110*50MM	0.8KG/1KG
792	350VDC±15%	280VDC±1-2%	0.89A	0.78A	250W	200W	199*110*50MM	0.8KG/1KG
793	350VDC±15%	300VDC±1-2%	0.83A	0.66A	250W	200W	199*110*50MM	0.8KG/1KG
794	350VDC±15%	350VDC±1-2%	0.71A	0.57A	250W	200W	199*110*50MM	0.8KG/1KG
795	350VDC±15%	400VDC±1-2%	0.625A	0.5A	250W	200W	199*110*50MM	0.8KG/1KG
250W 400VDC INPUT ISOLATE DC DC CONVERTER								
Item No	Input voltage	Output voltage	Max output current	Continuous current	Max power	Continuous power	Size (MM) L×H×W	NW/GW (G)
798	400VDC±15%	12VDC±1-2%	20.8A	16.6A	250W	200W	199*110*50MM	0.8KG/1KG
799	400VDC±15%	24VDC±1-2%	10.4A	8.3A	250W	200W	199*110*50MM	0.8KG/1KG
800	400VDC±15%	36VDC±1-2%	6.9A	5.5A	250W	200W	199*110*50MM	0.8KG/1KG
801	400VDC±15%	48VDC±1-2%	5.2A	4.1A	250W	200W	199*110*50MM	0.8KG/1KG
802	400VDC±15%	64VDC±1-2%	3.9A	3.1A	250W	200W	199*110*50MM	0.8KG/1KG
803	400VDC±15%	100VDC±1-2%	2.5A	2A	250W	200W	199*110*50MM	0.8KG/1KG
804	400VDC±15%	150VDC±1-2%	1.6A	1.3A	250W	200W	199*110*50MM	0.8KG/1KG
805	400VDC±15%	200VDC±1-2%	1.25A	1A	250W	200W	199*110*50MM	0.8KG/1KG
806	400VDC±15%	220VDC±1-2%	1.1A	0.9A	250W	200W	199*110*50MM	0.8KG/1KG
807	400VDC±15%	250VDC±1-2%	1A	0.88A	250W	200W	199*110*50MM	0.8KG/1KG
808	400VDC±15%	280VDC±1-2%	0.89A	0.78A	250W	200W	199*110*50MM	0.8KG/1KG
809	400VDC±15%	300VDC±1-2%	0.83A	0.66A	250W	200W	199*110*50MM	0.8KG/1KG
810	400VDC±15%	350VDC±1-2%	0.71A	0.57A	250W	200W	199*110*50MM	0.8KG/1KG
811	400VDC±15%	400VDC±1-2%	0.625A	0.5A	250W	200W	199*110*50MM	0.8KG/1KG

300W 12VDC INPUT ISOLATE DC DC CONVERTER								
Item No	Input voltage	Output voltage	Max output current	Continuous current	Max power	Continuous power	Size (MM) L*H*W	NW/GW (G)
814	12VDC±15%	12VDC±1-2%	25A	20A	300W	240W	199*110*50MM	0.8KG/1KG
815	12VDC±15%	24VDC±1-2%	12.5A	10A	300W	240W	199*110*50MM	0.8KG/1KG
816	12VDC±15%	36VDC±1-2%	8.3A	6.66A	300W	240W	199*110*50MM	0.8KG/1KG
817	12VDC±15%	48VDC±1-2%	6.25A	5A	300W	240W	199*110*50MM	0.8KG/1KG
818	12VDC±15%	64VDC±1-2%	4.68A	3.75A	300W	240W	199*110*50MM	0.8KG/1KG
819	12VDC±15%	100VDC±1-2%	3A	2.4A	300W	240W	199*110*50MM	0.8KG/1KG
820	12VDC±15%	150VDC±1-2%	2A	1.6A	300W	240W	199*110*50MM	0.8KG/1KG
821	12VDC±15%	200VDC±1-2%	0.15A	1.2A	300W	240W	199*110*50MM	0.8KG/1KG
822	12VDC±15%	220VDC±1-2%	1.36A	1.09A	300W	240W	199*110*50MM	0.8KG/1KG
823	12VDC±15%	250VDC±1-2%	1.2A	0.96A	300W	240W	199*110*50MM	0.8KG/1KG
824	12VDC±15%	280VDC±1-2%	1.07A	0.85A	300W	240W	199*110*50MM	0.8KG/1KG
825	12VDC±15%	300VDC±1-2%	1A	0.8A	300W	240W	199*110*50MM	0.8KG/1KG
826	12VDC±15%	350VDC±1-2%	0.85A	0.68A	300W	240W	199*110*50MM	0.8KG/1KG
827	12VDC±15%	400VDC±1-2%	0.75A	0.6A	300W	240W	199*110*50MM	0.8KG/1KG
300W 24VDC INPUT ISOLATE DC DC CONVERTER								
Item No	Input voltage	Output voltage	Max output current	Continuous current	Max power	Continuous power	Size (MM) L*H*W	NW/GW (G)
830	24VDC±15%	12VDC±1-2%	25A	20A	300W	240W	199*110*50MM	0.8KG/1KG
831	24VDC±15%	24VDC±1-2%	12.5A	10A	300W	240W	199*110*50MM	0.8KG/1KG
832	24VDC±15%	36VDC±1-2%	8.3A	6.66A	300W	240W	199*110*50MM	0.8KG/1KG
833	24VDC±15%	48VDC±1-2%	6.25A	5A	300W	240W	199*110*50MM	0.8KG/1KG
834	24VDC±15%	64VDC±1-2%	4.68A	3.75A	300W	240W	199*110*50MM	0.8KG/1KG
835	24VDC±15%	100VDC±1-2%	3A	2.4A	300W	240W	199*110*50MM	0.8KG/1KG
836	24VDC±15%	150VDC±1-2%	2A	1.6A	300W	240W	199*110*50MM	0.8KG/1KG
837	24VDC±15%	200VDC±1-2%	0.15A	1.2A	300W	240W	199*110*50MM	0.8KG/1KG
838	24VDC±15%	220VDC±1-2%	1.36A	1.09A	300W	240W	199*110*50MM	0.8KG/1KG
839	24VDC±15%	250VDC±1-2%	1.2A	0.96A	300W	240W	199*110*50MM	0.8KG/1KG
840	24VDC±15%	280VDC±1-2%	1.07A	0.85A	300W	240W	199*110*50MM	0.8KG/1KG
841	24VDC±15%	300VDC±1-2%	1A	0.8A	300W	240W	199*110*50MM	0.8KG/1KG
842	24VDC±15%	350VDC±1-2%	0.85A	0.68A	300W	240W	199*110*50MM	0.8KG/1KG
843	24VDC±15%	400VDC±1-2%	0.75A	0.6A	300W	240W	199*110*50MM	0.8KG/1KG
300W 36VDC INPUT ISOLATE DC DC CONVERTER								
Item No	Input voltage	Output voltage	Max output current	Continuous current	Max power	Continuous power	Size (MM) L*H*W	NW/GW (G)
846	36VDC±15%	12VDC±1-2%	25A	20A	300W	240W	199*110*50MM	0.8KG/1KG
847	36VDC±15%	24VDC±1-2%	12.5A	10A	300W	240W	199*110*50MM	0.8KG/1KG
848	36VDC±15%	36VDC±1-2%	8.3A	6.66A	300W	240W	199*110*50MM	0.8KG/1KG
849	36VDC±15%	48VDC±1-2%	6.25A	5A	300W	240W	199*110*50MM	0.8KG/1KG
850	36VDC±15%	64VDC±1-2%	4.68A	3.75A	300W	240W	199*110*50MM	0.8KG/1KG
851	36VDC±15%	100VDC±1-2%	3A	2.4A	300W	240W	199*110*50MM	0.8KG/1KG
852	36VDC±15%	150VDC±1-2%	2A	1.6A	300W	240W	199*110*50MM	0.8KG/1KG
853	36VDC±15%	200VDC±1-2%	0.15A	1.2A	300W	240W	199*110*50MM	0.8KG/1KG
854	36VDC±15%	220VDC±1-2%	1.36A	1.09A	300W	240W	199*110*50MM	0.8KG/1KG
855	36VDC±15%	250VDC±1-2%	1.2A	0.96A	300W	240W	199*110*50MM	0.8KG/1KG
856	36VDC±15%	280VDC±1-2%	1.07A	0.85A	300W	240W	199*110*50MM	0.8KG/1KG
857	36VDC±15%	300VDC±1-2%	1A	0.8A	300W	240W	199*110*50MM	0.8KG/1KG
858	36VDC±15%	350VDC±1-2%	0.85A	0.68A	300W	240W	199*110*50MM	0.8KG/1KG
859	36VDC±15%	400VDC±1-2%	0.75A	0.6A	300W	240W	199*110*50MM	0.8KG/1KG

300W 48VDC INPUT ISOLATE DC DC CONVERTER								
Item No	Input voltage	Output voltage	Max output current	Continuous current	Max power	Continuous power	Size (MM) L*H*W	NW/GW (G)
862	48VDC±15%	12VDC±1-2%	25A	20A	300W	240W	199*110*50MM	0.8KG/1KG
863	48VDC±15%	24VDC±1-2%	12.5A	10A	300W	240W	199*110*50MM	0.8KG/1KG
864	48VDC±15%	36VDC±1-2%	8.3A	6.66A	300W	240W	199*110*50MM	0.8KG/1KG
865	48VDC±15%	48VDC±1-2%	6.25A	5A	300W	240W	199*110*50MM	0.8KG/1KG
866	48VDC±15%	64VDC±1-2%	4.68A	3.75A	300W	240W	199*110*50MM	0.8KG/1KG
867	48VDC±15%	100VDC±1-2%	3A	2.4A	300W	240W	199*110*50MM	0.8KG/1KG
868	48VDC±15%	150VDC±1-2%	2A	1.6A	300W	240W	199*110*50MM	0.8KG/1KG
869	48VDC±15%	200VDC±1-2%	0.15A	1.2A	300W	240W	199*110*50MM	0.8KG/1KG
870	48VDC±15%	220VDC±1-2%	1.36A	1.09A	300W	240W	199*110*50MM	0.8KG/1KG
871	48VDC±15%	250VDC±1-2%	1.2A	0.96A	300W	240W	199*110*50MM	0.8KG/1KG
872	48VDC±15%	280VDC±1-2%	1.07A	0.85A	300W	240W	199*110*50MM	0.8KG/1KG
873	48VDC±15%	300VDC±1-2%	1A	0.8A	300W	240W	199*110*50MM	0.8KG/1KG
874	48VDC±15%	350VDC±1-2%	0.85A	0.68A	300W	240W	199*110*50MM	0.8KG/1KG
875	48VDC±15%	400VDC±1-2%	0.75A	0.6A	300W	240W	199*110*50MM	0.8KG/1KG
300W 64VDC INPUT ISOLATE DC DC CONVERTER								
Item No	Input voltage	Output voltage	Max output current	Continuous current	Max power	Continuous power	Size (MM) L*H*W	NW/GW (G)
878	64VDC±15%	12VDC±1-2%	25A	20A	300W	240W	199*110*50MM	0.8KG/1KG
879	64VDC±15%	24VDC±1-2%	12.5A	10A	300W	240W	199*110*50MM	0.8KG/1KG
880	64VDC±15%	36VDC±1-2%	8.3A	6.66A	300W	240W	199*110*50MM	0.8KG/1KG
881	64VDC±15%	48VDC±1-2%	6.25A	5A	300W	240W	199*110*50MM	0.8KG/1KG
882	64VDC±15%	64VDC±1-2%	4.68A	3.75A	300W	240W	199*110*50MM	0.8KG/1KG
883	64VDC±15%	100VDC±1-2%	3A	2.4A	300W	240W	199*110*50MM	0.8KG/1KG
884	64VDC±15%	150VDC±1-2%	2A	1.6A	300W	240W	199*110*50MM	0.8KG/1KG
885	64VDC±15%	200VDC±1-2%	0.15A	1.2A	300W	240W	199*110*50MM	0.8KG/1KG
886	64VDC±15%	220VDC±1-2%	1.36A	1.09A	300W	240W	199*110*50MM	0.8KG/1KG
887	64VDC±15%	250VDC±1-2%	1.2A	0.96A	300W	240W	199*110*50MM	0.8KG/1KG
888	64VDC±15%	280VDC±1-2%	1.07A	0.85A	300W	240W	199*110*50MM	0.8KG/1KG
889	64VDC±15%	300VDC±1-2%	1A	0.8A	300W	240W	199*110*50MM	0.8KG/1KG
890	64VDC±15%	350VDC±1-2%	0.85A	0.68A	300W	240W	199*110*50MM	0.8KG/1KG
891	64VDC±15%	400VDC±1-2%	0.75A	0.6A	300W	240W	199*110*50MM	0.8KG/1KG
300W 100VDC INPUT ISOLATE DC DC CONVERTER								
Item No	Input voltage	Output voltage	Max output current	Continuous current	Max power	Continuous power	Size (MM) L*H*W	NW/GW (G)
894	100VDC±15%	12VDC±1-2%	25A	20A	300W	240W	199*110*50MM	0.8KG/1KG
895	100VDC±15%	24VDC±1-2%	12.5A	10A	300W	240W	199*110*50MM	0.8KG/1KG
896	100VDC±15%	36VDC±1-2%	8.3A	6.66A	300W	240W	199*110*50MM	0.8KG/1KG
897	100VDC±15%	48VDC±1-2%	6.25A	5A	300W	240W	199*110*50MM	0.8KG/1KG
898	100VDC±15%	64VDC±1-2%	4.68A	3.75A	300W	240W	199*110*50MM	0.8KG/1KG
899	100VDC±15%	100VDC±1-2%	3A	2.4A	300W	240W	199*110*50MM	0.8KG/1KG
900	100VDC±15%	150VDC±1-2%	2A	1.6A	300W	240W	199*110*50MM	0.8KG/1KG
901	100VDC±15%	200VDC±1-2%	0.15A	1.2A	300W	240W	199*110*50MM	0.8KG/1KG
902	100VDC±15%	220VDC±1-2%	1.36A	1.09A	300W	240W	199*110*50MM	0.8KG/1KG
903	100VDC±15%	250VDC±1-2%	1.2A	0.96A	300W	240W	199*110*50MM	0.8KG/1KG
904	100VDC±15%	280VDC±1-2%	1.07A	0.85A	300W	240W	199*110*50MM	0.8KG/1KG
905	100VDC±15%	300VDC±1-2%	1A	0.8A	300W	240W	199*110*50MM	0.8KG/1KG
906	100VDC±15%	350VDC±1-2%	0.85A	0.68A	300W	240W	199*110*50MM	0.8KG/1KG
907	100VDC±15%	400VDC±1-2%	0.75A	0.6A	300W	240W	199*110*50MM	0.8KG/1KG

300W 150VDC INPUT ISOLATE DC DC CONVERTER								
Item No	Input voltage	Output voltage	Max output current	Continuous current	Max power	Continuous power	Size (MM) L*H*W	NW/GW (G)
910	150VDC±15%	12VDC±1-2%	25A	20A	300W	240W	199*110*50MM	0.8KG/1KG
911	150VDC±15%	24VDC±1-2%	12.5A	10A	300W	240W	199*110*50MM	0.8KG/1KG
912	150VDC±15%	36VDC±1-2%	8.3A	6.66A	300W	240W	199*110*50MM	0.8KG/1KG
913	150VDC±15%	48VDC±1-2%	6.25A	5A	300W	240W	199*110*50MM	0.8KG/1KG
914	150VDC±15%	64VDC±1-2%	4.68A	3.75A	300W	240W	199*110*50MM	0.8KG/1KG
915	150VDC±15%	100VDC±1-2%	3A	2.4A	300W	240W	199*110*50MM	0.8KG/1KG
916	150VDC±15%	150VDC±1-2%	2A	1.6A	300W	240W	199*110*50MM	0.8KG/1KG
917	150VDC±15%	200VDC±1-2%	0.15A	1.2A	300W	240W	199*110*50MM	0.8KG/1KG
918	150VDC±15%	220VDC±1-2%	1.36A	1.09A	300W	240W	199*110*50MM	0.8KG/1KG
919	150VDC±15%	250VDC±1-2%	1.2A	0.96A	300W	240W	199*110*50MM	0.8KG/1KG
920	150VDC±15%	280VDC±1-2%	1.07A	0.85A	300W	240W	199*110*50MM	0.8KG/1KG
921	150VDC±15%	300VDC±1-2%	1A	0.8A	300W	240W	199*110*50MM	0.8KG/1KG
922	150VDC±15%	350VDC±1-2%	0.85A	0.68A	300W	240W	199*110*50MM	0.8KG/1KG
923	150VDC±15%	400VDC±1-2%	0.75A	0.6A	300W	240W	199*110*50MM	0.8KG/1KG
300W 200VDC INPUT ISOLATE DC DC CONVERTER								
Item No	Input voltage	Output voltage	Max output current	Continuous current	Max power	Continuous power	Size (MM) L*H*W	NW/GW (G)
926	200VDC±15%	12VDC±1-2%	25A	20A	300W	240W	199*110*50MM	0.8KG/1KG
927	200VDC±15%	24VDC±1-2%	12.5A	10A	300W	240W	199*110*50MM	0.8KG/1KG
928	200VDC±15%	36VDC±1-2%	8.3A	6.66A	300W	240W	199*110*50MM	0.8KG/1KG
929	200VDC±15%	48VDC±1-2%	6.25A	5A	300W	240W	199*110*50MM	0.8KG/1KG
930	200VDC±15%	64VDC±1-2%	4.68A	3.75A	300W	240W	199*110*50MM	0.8KG/1KG
931	200VDC±15%	100VDC±1-2%	3A	2.4A	300W	240W	199*110*50MM	0.8KG/1KG
932	200VDC±15%	150VDC±1-2%	2A	1.6A	300W	240W	199*110*50MM	0.8KG/1KG
933	200VDC±15%	200VDC±1-2%	0.15A	1.2A	300W	240W	199*110*50MM	0.8KG/1KG
934	200VDC±15%	220VDC±1-2%	1.36A	1.09A	300W	240W	199*110*50MM	0.8KG/1KG
935	200VDC±15%	250VDC±1-2%	1.2A	0.96A	300W	240W	199*110*50MM	0.8KG/1KG
936	200VDC±15%	280VDC±1-2%	1.07A	0.85A	300W	240W	199*110*50MM	0.8KG/1KG
937	200VDC±15%	300VDC±1-2%	1A	0.8A	300W	240W	199*110*50MM	0.8KG/1KG
938	200VDC±15%	350VDC±1-2%	0.85A	0.68A	300W	240W	199*110*50MM	0.8KG/1KG
939	200VDC±15%	400VDC±1-2%	0.75A	0.6A	300W	240W	199*110*50MM	0.8KG/1KG
300W 220VDC INPUT ISOLATE DC DC CONVERTER								
Item No	Input voltage	Output voltage	Max output current	Continuous current	Max power	Continuous power	Size (MM) L*H*W	NW/GW (G)
942	220VDC±15%	12VDC±1-2%	25A	20A	300W	240W	199*110*50MM	0.8KG/1KG
943	220VDC±15%	24VDC±1-2%	12.5A	10A	300W	240W	199*110*50MM	0.8KG/1KG
944	220VDC±15%	36VDC±1-2%	8.3A	6.66A	300W	240W	199*110*50MM	0.8KG/1KG
945	220VDC±15%	48VDC±1-2%	6.25A	5A	300W	240W	199*110*50MM	0.8KG/1KG
946	220VDC±15%	64VDC±1-2%	4.68A	3.75A	300W	240W	199*110*50MM	0.8KG/1KG
947	220VDC±15%	100VDC±1-2%	3A	2.4A	300W	240W	199*110*50MM	0.8KG/1KG
948	220VDC±15%	150VDC±1-2%	2A	1.6A	300W	240W	199*110*50MM	0.8KG/1KG
949	220VDC±15%	200VDC±1-2%	0.15A	1.2A	300W	240W	199*110*50MM	0.8KG/1KG
950	220VDC±15%	220VDC±1-2%	1.36A	1.09A	300W	240W	199*110*50MM	0.8KG/1KG
951	220VDC±15%	250VDC±1-2%	1.2A	0.96A	300W	240W	199*110*50MM	0.8KG/1KG
952	220VDC±15%	280VDC±1-2%	1.07A	0.85A	300W	240W	199*110*50MM	0.8KG/1KG
953	220VDC±15%	300VDC±1-2%	1A	0.8A	300W	240W	199*110*50MM	0.8KG/1KG
954	220VDC±15%	350VDC±1-2%	0.85A	0.68A	300W	240W	199*110*50MM	0.8KG/1KG
955	220VDC±15%	400VDC±1-2%	0.75A	0.6A	300W	240W	199*110*50MM	0.8KG/1KG

300W 250VDC-300VDC

300W 250VDC INPUT ISOLATE DC DC CONVERTER								
Item No	Input voltage	Output voltage	Max output current	Continuous current	Max power	Continuous power	Size (MM) L*H*W	NW/GW (G)
958	250VDC±15%	12VDC±1-2%	25A	20A	300W	240W	199*110*50MM	0.8KG/1KG
959	250VDC±15%	24VDC±1-2%	12.5A	10A	300W	240W	199*110*50MM	0.8KG/1KG
960	250VDC±15%	36VDC±1-2%	8.3A	6.66A	300W	240W	199*110*50MM	0.8KG/1KG
961	250VDC±15%	48VDC±1-2%	6.25A	5A	300W	240W	199*110*50MM	0.8KG/1KG
962	250VDC±15%	64VDC±1-2%	4.68A	3.75A	300W	240W	199*110*50MM	0.8KG/1KG
963	250VDC±15%	100VDC±1-2%	3A	2.4A	300W	240W	199*110*50MM	0.8KG/1KG
964	250VDC±15%	150VDC±1-2%	2A	1.6A	300W	240W	199*110*50MM	0.8KG/1KG
965	250VDC±15%	200VDC±1-2%	0.15A	1.2A	300W	240W	199*110*50MM	0.8KG/1KG
966	250VDC±15%	220VDC±1-2%	1.36A	1.09A	300W	240W	199*110*50MM	0.8KG/1KG
967	250VDC±15%	250VDC±1-2%	1.2A	0.96A	300W	240W	199*110*50MM	0.8KG/1KG
968	250VDC±15%	280VDC±1-2%	1.07A	0.85A	300W	240W	199*110*50MM	0.8KG/1KG
969	250VDC±15%	300VDC±1-2%	1A	0.8A	300W	240W	199*110*50MM	0.8KG/1KG
970	250VDC±15%	350VDC±1-2%	0.85A	0.68A	300W	240W	199*110*50MM	0.8KG/1KG
971	250VDC±15%	400VDC±1-2%	0.75A	0.6A	300W	240W	199*110*50MM	0.8KG/1KG
300W 280VDC INPUT ISOLATE DC DC CONVERTER								
Item No	Input voltage	Output voltage	Max output current	Continuous current	Max power	Continuous power	Size (MM) L*H*W	NW/GW (G)
974	280VDC±15%	12VDC±1-2%	25A	20A	300W	240W	199*110*50MM	0.8KG/1KG
975	280VDC±15%	24VDC±1-2%	12.5A	10A	300W	240W	199*110*50MM	0.8KG/1KG
976	280VDC±15%	36VDC±1-2%	8.3A	6.66A	300W	240W	199*110*50MM	0.8KG/1KG
977	280VDC±15%	48VDC±1-2%	6.25A	5A	300W	240W	199*110*50MM	0.8KG/1KG
978	280VDC±15%	64VDC±1-2%	4.68A	3.75A	300W	240W	199*110*50MM	0.8KG/1KG
979	280VDC±15%	100VDC±1-2%	3A	2.4A	300W	240W	199*110*50MM	0.8KG/1KG
980	280VDC±15%	150VDC±1-2%	2A	1.6A	300W	240W	199*110*50MM	0.8KG/1KG
981	280VDC±15%	200VDC±1-2%	0.15A	1.2A	300W	240W	199*110*50MM	0.8KG/1KG
982	280VDC±15%	220VDC±1-2%	1.36A	1.09A	300W	240W	199*110*50MM	0.8KG/1KG
983	280VDC±15%	250VDC±1-2%	1.2A	0.96A	300W	240W	199*110*50MM	0.8KG/1KG
984	280VDC±15%	280VDC±1-2%	1.07A	0.85A	300W	240W	199*110*50MM	0.8KG/1KG
985	280VDC±15%	300VDC±1-2%	1A	0.8A	300W	240W	199*110*50MM	0.8KG/1KG
986	280VDC±15%	350VDC±1-2%	0.85A	0.68A	300W	240W	199*110*50MM	0.8KG/1KG
987	280VDC±15%	400VDC±1-2%	0.75A	0.6A	300W	240W	199*110*50MM	0.8KG/1KG
300W 300VDC INPUT ISOLATE DC DC CONVERTER								
Item No	Input voltage	Output voltage	Max output current	Continuous current	Max power	Continuous power	Size (MM) L*H*W	NW/GW (G)
990	300VDC±15%	12VDC±1-2%	25A	20A	300W	240W	199*110*50MM	0.8KG/1KG
991	300VDC±15%	24VDC±1-2%	12.5A	10A	300W	240W	199*110*50MM	0.8KG/1KG
992	300VDC±15%	36VDC±1-2%	8.3A	6.66A	300W	240W	199*110*50MM	0.8KG/1KG
993	300VDC±15%	48VDC±1-2%	6.25A	5A	300W	240W	199*110*50MM	0.8KG/1KG
994	300VDC±15%	64VDC±1-2%	4.68A	3.75A	300W	240W	199*110*50MM	0.8KG/1KG
995	300VDC±15%	100VDC±1-2%	3A	2.4A	300W	240W	199*110*50MM	0.8KG/1KG
996	300VDC±15%	150VDC±1-2%	2A	1.6A	300W	240W	199*110*50MM	0.8KG/1KG
997	300VDC±15%	200VDC±1-2%	0.15A	1.2A	300W	240W	199*110*50MM	0.8KG/1KG
998	300VDC±15%	220VDC±1-2%	1.36A	1.09A	300W	240W	199*110*50MM	0.8KG/1KG
999	300VDC±15%	250VDC±1-2%	1.2A	0.96A	300W	240W	199*110*50MM	0.8KG/1KG
1000	300VDC±15%	280VDC±1-2%	1.07A	0.85A	300W	240W	199*110*50MM	0.8KG/1KG
1001	300VDC±15%	300VDC±1-2%	1A	0.8A	300W	240W	199*110*50MM	0.8KG/1KG
1002	300VDC±15%	350VDC±1-2%	0.85A	0.68A	300W	240W	199*110*50MM	0.8KG/1KG
1003	300VDC±15%	400VDC±1-2%	0.75A	0.6A	300W	240W	199*110*50MM	0.8KG/1KG

300W 350VDC-400VDC / 350W 12VDC

300W 350VDC INPUT ISOLATE DC DC CONVERTER								
Item No	Input voltage	Output voltage	Max output current	Continuous current	Max power	Continuous power	Size (MM) L*H*W	NW/GW (G)
1006	350VDC±15%	12VDC±1-2%	25A	20A	300W	240W	199*110*50MM	0.8KG/1KG
1007	350VDC±15%	24VDC±1-2%	12.5A	10A	300W	240W	199*110*50MM	0.8KG/1KG
1008	350VDC±15%	36VDC±1-2%	8.3A	6.66A	300W	240W	199*110*50MM	0.8KG/1KG
1009	350VDC±15%	48VDC±1-2%	6.25A	5A	300W	240W	199*110*50MM	0.8KG/1KG
1010	350VDC±15%	64VDC±1-2%	4.68A	3.75A	300W	240W	199*110*50MM	0.8KG/1KG
1011	350VDC±15%	100VDC±1-2%	3A	2.4A	300W	240W	199*110*50MM	0.8KG/1KG
1012	350VDC±15%	150VDC±1-2%	2A	1.6A	300W	240W	199*110*50MM	0.8KG/1KG
1013	350VDC±15%	200VDC±1-2%	0.15A	1.2A	300W	240W	199*110*50MM	0.8KG/1KG
1014	350VDC±15%	220VDC±1-2%	1.36A	1.09A	300W	240W	199*110*50MM	0.8KG/1KG
1015	350VDC±15%	250VDC±1-2%	1.2A	0.96A	300W	240W	199*110*50MM	0.8KG/1KG
1016	350VDC±15%	280VDC±1-2%	1.07A	0.85A	300W	240W	199*110*50MM	0.8KG/1KG
1017	350VDC±15%	300VDC±1-2%	1A	0.8A	300W	240W	199*110*50MM	0.8KG/1KG
1018	350VDC±15%	350VDC±1-2%	0.85A	0.68A	300W	240W	199*110*50MM	0.8KG/1KG
1019	350VDC±15%	400VDC±1-2%	0.75A	0.6A	300W	240W	199*110*50MM	0.8KG/1KG
300W 400VDC INPUT ISOLATE DC DC CONVERTER								
Item No	Input voltage	Output voltage	Max output current	Continuous current	Max power	Continuous power	Size (MM) L*H*W	NW/GW (G)
1022	400VDC±15%	12VDC±1-2%	25A	20A	300W	240W	199*110*50MM	0.8KG/1KG
1023	400VDC±15%	24VDC±1-2%	12.5A	10A	300W	240W	199*110*50MM	0.8KG/1KG
1024	400VDC±15%	36VDC±1-2%	8.3A	6.66A	300W	240W	199*110*50MM	0.8KG/1KG
1025	400VDC±15%	48VDC±1-2%	6.25A	5A	300W	240W	199*110*50MM	0.8KG/1KG
1026	400VDC±15%	64VDC±1-2%	4.68A	3.75A	300W	240W	199*110*50MM	0.8KG/1KG
1027	400VDC±15%	100VDC±1-2%	3A	2.4A	300W	240W	199*110*50MM	0.8KG/1KG
1028	400VDC±15%	150VDC±1-2%	2A	1.6A	300W	240W	199*110*50MM	0.8KG/1KG
1029	400VDC±15%	200VDC±1-2%	0.15A	1.2A	300W	240W	199*110*50MM	0.8KG/1KG
1030	400VDC±15%	220VDC±1-2%	1.36A	1.09A	300W	240W	199*110*50MM	0.8KG/1KG
1031	400VDC±15%	250VDC±1-2%	1.2A	0.96A	300W	240W	199*110*50MM	0.8KG/1KG
1032	400VDC±15%	280VDC±1-2%	1.07A	0.85A	300W	240W	199*110*50MM	0.8KG/1KG
1033	400VDC±15%	300VDC±1-2%	1A	0.8A	300W	240W	199*110*50MM	0.8KG/1KG
1034	400VDC±15%	350VDC±1-2%	0.85A	0.68A	300W	240W	199*110*50MM	0.8KG/1KG
1035	400VDC±15%	400VDC±1-2%	0.75A	0.6A	300W	240W	199*110*50MM	0.8KG/1KG
350W 12VDC INPUT ISOLATE DC DC CONVERTER								
Item No	Input voltage	Output voltage	Max output current	Continuous current	Max power	Continuous power	Size (MM) L*H*W	NW/GW (G)
1038	12VDC±15%	12VDC±1-2%	29.1A	23.3A	350W	280W	199*110*50MM	0.8KG/1KG
1039	12VDC±15%	24VDC±1-2%	14.5A	11.6A	350W	280W	199*110*50MM	0.8KG/1KG
1040	12VDC±15%	36VDC±1-2%	9.7A	7.7A	350W	280W	199*110*50MM	0.8KG/1KG
1041	12VDC±15%	48VDC±1-2%	7.29A	5.8A	350W	280W	199*110*50MM	0.8KG/1KG
1042	12VDC±15%	64VDC±1-2%	5.46A	4.375A	350W	280W	199*110*50MM	0.8KG/1KG
1043	12VDC±15%	100VDC±1-2%	3.5A	2.8A	350W	280W	199*110*50MM	0.8KG/1KG
1044	12VDC±15%	150VDC±1-2%	2.3A	1.8A	350W	280W	199*110*50MM	0.8KG/1KG
1045	12VDC±15%	200VDC±1-2%	1.75A	1.4A	350W	280W	199*110*50MM	0.8KG/1KG
1046	12VDC±15%	220VDC±1-2%	1.59A	1.27A	350W	280W	199*110*50MM	0.8KG/1KG
1047	12VDC±15%	250VDC±1-2%	1.4A	1.12A	350W	280W	199*110*50MM	0.8KG/1KG
1048	12VDC±15%	280VDC±1-2%	1.25A	1A	350W	280W	199*110*50MM	0.8KG/1KG
1049	12VDC±15%	300VDC±1-2%	1.16A	0.93A	350W	280W	199*110*50MM	0.8KG/1KG
1050	12VDC±15%	350VDC±1-2%	1A	0.8A	350W	280W	199*110*50MM	0.8KG/1KG
1051	12VDC±15%	400VDC±1-2%	0.875A	0.7A	350W	280W	199*110*50MM	0.8KG/1KG

350W 24VDC INPUT ISOLATE DC DC CONVERTER								
Item No	Input voltage	Output voltage	Max output current	Continuous current	Max power	Continuous power	Size (MM) L*H*W	NW/GW (G)
1054	24VDC±15%	12VDC±1-2%	29.1A	23.3A	350W	280W	199*110*50MM	0.8KG/1KG
1055	24VDC±15%	24VDC±1-2%	14.5A	11.6A	350W	280W	199*110*50MM	0.8KG/1KG
1056	24VDC±15%	36VDC±1-2%	9.7A	7.7A	350W	280W	199*110*50MM	0.8KG/1KG
1057	24VDC±15%	48VDC±1-2%	7.29A	5.8A	350W	280W	199*110*50MM	0.8KG/1KG
1058	24VDC±15%	64VDC±1-2%	5.46A	4.375A	350W	280W	199*110*50MM	0.8KG/1KG
1059	24VDC±15%	100VDC±1-2%	3.5A	2.8A	350W	280W	199*110*50MM	0.8KG/1KG
1060	24VDC±15%	150VDC±1-2%	2.3A	1.8A	350W	280W	199*110*50MM	0.8KG/1KG
1061	24VDC±15%	200VDC±1-2%	1.75A	1.4A	350W	280W	199*110*50MM	0.8KG/1KG
1062	24VDC±15%	220VDC±1-2%	1.59A	1.27A	350W	280W	199*110*50MM	0.8KG/1KG
1063	24VDC±15%	250VDC±1-2%	1.4A	1.12A	350W	280W	199*110*50MM	0.8KG/1KG
1064	24VDC±15%	280VDC±1-2%	1.25A	1A	350W	280W	199*110*50MM	0.8KG/1KG
1065	24VDC±15%	300VDC±1-2%	1.16A	0.93A	350W	280W	199*110*50MM	0.8KG/1KG
1066	24VDC±15%	350VDC±1-2%	1A	0.8A	350W	280W	199*110*50MM	0.8KG/1KG
1067	24VDC±15%	400VDC±1-2%	0.875A	0.7A	350W	280W	199*110*50MM	0.8KG/1KG
350W 36VDC INPUT ISOLATE DC DC CONVERTER								
Item No	Input voltage	Output voltage	Max output current	Continuous current	Max power	Continuous power	Size (MM) L*H*W	NW/GW (G)
1070	36VDC±15%	12VDC±1-2%	29.1A	23.3A	350W	280W	199*110*50MM	0.8KG/1KG
1071	36VDC±15%	24VDC±1-2%	14.5A	11.6A	350W	280W	199*110*50MM	0.8KG/1KG
1072	36VDC±15%	36VDC±1-2%	9.7A	7.7A	350W	280W	199*110*50MM	0.8KG/1KG
1073	36VDC±15%	48VDC±1-2%	7.29A	5.8A	350W	280W	199*110*50MM	0.8KG/1KG
1074	36VDC±15%	64VDC±1-2%	5.46A	4.375A	350W	280W	199*110*50MM	0.8KG/1KG
1075	36VDC±15%	100VDC±1-2%	3.5A	2.8A	350W	280W	199*110*50MM	0.8KG/1KG
1076	36VDC±15%	150VDC±1-2%	2.3A	1.8A	350W	280W	199*110*50MM	0.8KG/1KG
1077	36VDC±15%	200VDC±1-2%	1.75A	1.4A	350W	280W	199*110*50MM	0.8KG/1KG
1078	36VDC±15%	220VDC±1-2%	1.59A	1.27A	350W	280W	199*110*50MM	0.8KG/1KG
1079	36VDC±15%	250VDC±1-2%	1.4A	1.12A	350W	280W	199*110*50MM	0.8KG/1KG
1080	36VDC±15%	280VDC±1-2%	1.25A	1A	350W	280W	199*110*50MM	0.8KG/1KG
1081	36VDC±15%	300VDC±1-2%	1.16A	0.93A	350W	280W	199*110*50MM	0.8KG/1KG
1082	36VDC±15%	350VDC±1-2%	1A	0.8A	350W	280W	199*110*50MM	0.8KG/1KG
1083	36VDC±15%	400VDC±1-2%	0.875A	0.7A	350W	280W	199*110*50MM	0.8KG/1KG
350W 48VDC INPUT ISOLATE DC DC CONVERTER								
Item No	Input voltage	Output voltage	Max output current	Continuous current	Max power	Continuous power	Size (MM) L*H*W	NW/GW (G)
1086	48VDC±15%	12VDC±1-2%	29.1A	23.3A	350W	280W	199*110*50MM	0.8KG/1KG
1087	48VDC±15%	24VDC±1-2%	14.5A	11.6A	350W	280W	199*110*50MM	0.8KG/1KG
1088	48VDC±15%	36VDC±1-2%	9.7A	7.7A	350W	280W	199*110*50MM	0.8KG/1KG
1089	48VDC±15%	48VDC±1-2%	7.29A	5.8A	350W	280W	199*110*50MM	0.8KG/1KG
1090	48VDC±15%	64VDC±1-2%	5.46A	4.375A	350W	280W	199*110*50MM	0.8KG/1KG
1091	48VDC±15%	100VDC±1-2%	3.5A	2.8A	350W	280W	199*110*50MM	0.8KG/1KG
1092	48VDC±15%	150VDC±1-2%	2.3A	1.8A	350W	280W	199*110*50MM	0.8KG/1KG
1093	48VDC±15%	200VDC±1-2%	1.75A	1.4A	350W	280W	199*110*50MM	0.8KG/1KG
1094	48VDC±15%	220VDC±1-2%	1.59A	1.27A	350W	280W	199*110*50MM	0.8KG/1KG
1095	48VDC±15%	250VDC±1-2%	1.4A	1.12A	350W	280W	199*110*50MM	0.8KG/1KG
1096	48VDC±15%	280VDC±1-2%	1.25A	1A	350W	280W	199*110*50MM	0.8KG/1KG
1097	48VDC±15%	300VDC±1-2%	1.16A	0.93A	350W	280W	199*110*50MM	0.8KG/1KG
1098	48VDC±15%	350VDC±1-2%	1A	0.8A	350W	280W	199*110*50MM	0.8KG/1KG
1099	48VDC±15%	400VDC±1-2%	0.875A	0.7A	350W	280W	199*110*50MM	0.8KG/1KG

350W 64VDC INPUT ISOLATE DC DC CONVERTER								
Item No	Input voltage	Output voltage	Max output current	Continuous current	Max power	Continuous power	Size (MM) L*H*W	NW/GW (G)
1102	64VDC±15%	12VDC±1-2%	29.1A	23.3A	350W	280W	199*110*50MM	0.8KG/1KG
1103	64VDC±15%	24VDC±1-2%	14.5A	11.6A	350W	280W	199*110*50MM	0.8KG/1KG
1104	64VDC±15%	36VDC±1-2%	9.7A	7.7A	350W	280W	199*110*50MM	0.8KG/1KG
1105	64VDC±15%	48VDC±1-2%	7.29A	5.8A	350W	280W	199*110*50MM	0.8KG/1KG
1106	64VDC±15%	64VDC±1-2%	5.46A	4.375A	350W	280W	199*110*50MM	0.8KG/1KG
1107	64VDC±15%	100VDC±1-2%	3.5A	2.8A	350W	280W	199*110*50MM	0.8KG/1KG
1108	64VDC±15%	150VDC±1-2%	2.3A	1.8A	350W	280W	199*110*50MM	0.8KG/1KG
1109	64VDC±15%	200VDC±1-2%	1.75A	1.4A	350W	280W	199*110*50MM	0.8KG/1KG
1110	64VDC±15%	220VDC±1-2%	1.59A	1.27A	350W	280W	199*110*50MM	0.8KG/1KG
1111	64VDC±15%	250VDC±1-2%	1.4A	1.12A	350W	280W	199*110*50MM	0.8KG/1KG
1112	64VDC±15%	280VDC±1-2%	1.25A	1A	350W	280W	199*110*50MM	0.8KG/1KG
1113	64VDC±15%	300VDC±1-2%	1.16A	0.93A	350W	280W	199*110*50MM	0.8KG/1KG
1114	64VDC±15%	350VDC±1-2%	1A	0.8A	350W	280W	199*110*50MM	0.8KG/1KG
1115	64VDC±15%	400VDC±1-2%	0.875A	0.7A	350W	280W	199*110*50MM	0.8KG/1KG
350W 100VDC INPUT ISOLATE DC DC CONVERTER								
Item No	Input voltage	Output voltage	Max output current	Continuous current	Max power	Continuous power	Size (MM) L*H*W	NW/GW (G)
1118	100VDC±15%	12VDC±1-2%	29.1A	23.3A	350W	280W	199*110*50MM	0.8KG/1KG
1119	100VDC±15%	24VDC±1-2%	14.5A	11.6A	350W	280W	199*110*50MM	0.8KG/1KG
1120	100VDC±15%	36VDC±1-2%	9.7A	7.7A	350W	280W	199*110*50MM	0.8KG/1KG
1121	100VDC±15%	48VDC±1-2%	7.29A	5.8A	350W	280W	199*110*50MM	0.8KG/1KG
1122	100VDC±15%	64VDC±1-2%	5.46A	4.375A	350W	280W	199*110*50MM	0.8KG/1KG
1123	100VDC±15%	100VDC±1-2%	3.5A	2.8A	350W	280W	199*110*50MM	0.8KG/1KG
1124	100VDC±15%	150VDC±1-2%	2.3A	1.8A	350W	280W	199*110*50MM	0.8KG/1KG
1125	100VDC±15%	200VDC±1-2%	1.75A	1.4A	350W	280W	199*110*50MM	0.8KG/1KG
1126	100VDC±15%	220VDC±1-2%	1.59A	1.27A	350W	280W	199*110*50MM	0.8KG/1KG
1127	100VDC±15%	250VDC±1-2%	1.4A	1.12A	350W	280W	199*110*50MM	0.8KG/1KG
1128	100VDC±15%	280VDC±1-2%	1.25A	1A	350W	280W	199*110*50MM	0.8KG/1KG
1129	100VDC±15%	300VDC±1-2%	1.16A	0.93A	350W	280W	199*110*50MM	0.8KG/1KG
1130	100VDC±15%	350VDC±1-2%	1A	0.8A	350W	280W	199*110*50MM	0.8KG/1KG
1131	100VDC±15%	400VDC±1-2%	0.875A	0.7A	350W	280W	199*110*50MM	0.8KG/1KG
350W 150VDC INPUT ISOLATE DC DC CONVERTER								
Item No	Input voltage	Output voltage	Max output current	Continuous current	Max power	Continuous power	Size (MM) L*H*W	NW/GW (G)
1134	150VDC±15%	12VDC±1-2%	29.1A	23.3A	350W	280W	199*110*50MM	0.8KG/1KG
1135	150VDC±15%	24VDC±1-2%	14.5A	11.6A	350W	280W	199*110*50MM	0.8KG/1KG
1136	150VDC±15%	36VDC±1-2%	9.7A	7.7A	350W	280W	199*110*50MM	0.8KG/1KG
1137	150VDC±15%	48VDC±1-2%	7.29A	5.8A	350W	280W	199*110*50MM	0.8KG/1KG
1138	150VDC±15%	64VDC±1-2%	5.46A	4.375A	350W	280W	199*110*50MM	0.8KG/1KG
1139	150VDC±15%	100VDC±1-2%	3.5A	2.8A	350W	280W	199*110*50MM	0.8KG/1KG
1140	150VDC±15%	150VDC±1-2%	2.3A	1.8A	350W	280W	199*110*50MM	0.8KG/1KG
1141	150VDC±15%	200VDC±1-2%	1.75A	1.4A	350W	280W	199*110*50MM	0.8KG/1KG
1142	150VDC±15%	220VDC±1-2%	1.59A	1.27A	350W	280W	199*110*50MM	0.8KG/1KG
1143	150VDC±15%	250VDC±1-2%	1.4A	1.12A	350W	280W	199*110*50MM	0.8KG/1KG
1144	150VDC±15%	280VDC±1-2%	1.25A	1A	350W	280W	199*110*50MM	0.8KG/1KG
1145	150VDC±15%	300VDC±1-2%	1.16A	0.93A	350W	280W	199*110*50MM	0.8KG/1KG
1146	150VDC±15%	350VDC±1-2%	1A	0.8A	350W	280W	199*110*50MM	0.8KG/1KG
1147	150VDC±15%	400VDC±1-2%	0.875A	0.7A	350W	280W	199*110*50MM	0.8KG/1KG

350W 200VDC INPUT ISOLATE DC DC CONVERTER								
Item No	Input voltage	Output voltage	Max output current	Continuous current	Max power	Continuous power	Size (MM) L*H*W	NW/GW (G)
1150	200VDC±15%	12VDC±1-2%	29.1A	23.3A	350W	280W	199*110*50MM	0.8KG/1KG
1151	200VDC±15%	24VDC±1-2%	14.5A	11.6A	350W	280W	199*110*50MM	0.8KG/1KG
1152	200VDC±15%	36VDC±1-2%	9.7A	7.7A	350W	280W	199*110*50MM	0.8KG/1KG
1153	200VDC±15%	48VDC±1-2%	7.29A	5.8A	350W	280W	199*110*50MM	0.8KG/1KG
1154	200VDC±15%	64VDC±1-2%	5.46A	4.375A	350W	280W	199*110*50MM	0.8KG/1KG
1155	200VDC±15%	100VDC±1-2%	3.5A	2.8A	350W	280W	199*110*50MM	0.8KG/1KG
1156	200VDC±15%	150VDC±1-2%	2.3A	1.8A	350W	280W	199*110*50MM	0.8KG/1KG
1157	200VDC±15%	200VDC±1-2%	1.75A	1.4A	350W	280W	199*110*50MM	0.8KG/1KG
1158	200VDC±15%	220VDC±1-2%	1.59A	1.27A	350W	280W	199*110*50MM	0.8KG/1KG
1159	200VDC±15%	250VDC±1-2%	1.4A	1.12A	350W	280W	199*110*50MM	0.8KG/1KG
1160	200VDC±15%	280VDC±1-2%	1.25A	1A	350W	280W	199*110*50MM	0.8KG/1KG
1161	200VDC±15%	300VDC±1-2%	1.16A	0.93A	350W	280W	199*110*50MM	0.8KG/1KG
1162	200VDC±15%	350VDC±1-2%	1A	0.8A	350W	280W	199*110*50MM	0.8KG/1KG
1163	200VDC±15%	400VDC±1-2%	0.875A	0.7A	350W	280W	199*110*50MM	0.8KG/1KG
350W 250VDC INPUT ISOLATE DC DC CONVERTER								
Item No	Input voltage	Output voltage	Max output current	Continuous current	Max power	Continuous power	Size (MM) L*H*W	NW/GW (G)
1166	250VDC±15%	12VDC±1-2%	29.1A	23.3A	350W	280W	199*110*50MM	0.8KG/1KG
1167	250VDC±15%	24VDC±1-2%	14.5A	11.6A	350W	280W	199*110*50MM	0.8KG/1KG
1168	250VDC±15%	36VDC±1-2%	9.7A	7.7A	350W	280W	199*110*50MM	0.8KG/1KG
1169	250VDC±15%	48VDC±1-2%	7.29A	5.8A	350W	280W	199*110*50MM	0.8KG/1KG
1170	250VDC±15%	64VDC±1-2%	5.46A	4.375A	350W	280W	199*110*50MM	0.8KG/1KG
1171	250VDC±15%	100VDC±1-2%	3.5A	2.8A	350W	280W	199*110*50MM	0.8KG/1KG
1172	250VDC±15%	150VDC±1-2%	2.3A	1.8A	350W	280W	199*110*50MM	0.8KG/1KG
1173	250VDC±15%	200VDC±1-2%	1.75A	1.4A	350W	280W	199*110*50MM	0.8KG/1KG
1174	250VDC±15%	220VDC±1-2%	1.59A	1.27A	350W	280W	199*110*50MM	0.8KG/1KG
1175	250VDC±15%	250VDC±1-2%	1.4A	1.12A	350W	280W	199*110*50MM	0.8KG/1KG
1176	250VDC±15%	280VDC±1-2%	1.25A	1A	350W	280W	199*110*50MM	0.8KG/1KG
1177	250VDC±15%	300VDC±1-2%	1.16A	0.93A	350W	280W	199*110*50MM	0.8KG/1KG
1178	250VDC±15%	350VDC±1-2%	1A	0.8A	350W	280W	199*110*50MM	0.8KG/1KG
1179	250VDC±15%	400VDC±1-2%	0.875A	0.7A	350W	280W	199*110*50MM	0.8KG/1KG
350W 280VDC INPUT ISOLATE DC DC CONVERTER								
Item No	Input voltage	Output voltage	Max output current	Continuous current	Max power	Continuous power	Size (MM) L*H*W	NW/GW (G)
1182	280VDC±15%	12VDC±1-2%	29.1A	23.3A	350W	280W	199*110*50MM	0.8KG/1KG
1183	280VDC±15%	24VDC±1-2%	14.5A	11.6A	350W	280W	199*110*50MM	0.8KG/1KG
1184	280VDC±15%	36VDC±1-2%	9.7A	7.7A	350W	280W	199*110*50MM	0.8KG/1KG
1185	280VDC±15%	48VDC±1-2%	7.29A	5.8A	350W	280W	199*110*50MM	0.8KG/1KG
1186	280VDC±15%	64VDC±1-2%	5.46A	4.375A	350W	280W	199*110*50MM	0.8KG/1KG
1187	280VDC±15%	100VDC±1-2%	3.5A	2.8A	350W	280W	199*110*50MM	0.8KG/1KG
1188	280VDC±15%	150VDC±1-2%	2.3A	1.8A	350W	280W	199*110*50MM	0.8KG/1KG
1189	280VDC±15%	200VDC±1-2%	1.75A	1.4A	350W	280W	199*110*50MM	0.8KG/1KG
1190	280VDC±15%	220VDC±1-2%	1.59A	1.27A	350W	280W	199*110*50MM	0.8KG/1KG
1191	280VDC±15%	250VDC±1-2%	1.4A	1.12A	350W	280W	199*110*50MM	0.8KG/1KG
1192	280VDC±15%	280VDC±1-2%	1.25A	1A	350W	280W	199*110*50MM	0.8KG/1KG
1193	280VDC±15%	300VDC±1-2%	1.16A	0.93A	350W	280W	199*110*50MM	0.8KG/1KG
1194	280VDC±15%	350VDC±1-2%	1A	0.8A	350W	280W	199*110*50MM	0.8KG/1KG
1195	280VDC±15%	400VDC±1-2%	0.875A	0.7A	350W	280W	199*110*50MM	0.8KG/1KG

350W 300VDC INPUT ISOLATE DC DC CONVERTER								
Item No	Input voltage	Output voltage	Max output current	Continuous current	Max power	Continuous power	Size (MM) L*H*W	NW/GW (G)
1198	300VDC±15%	12VDC±1-2%	29.1A	23.3A	350W	280W	199*110*50MM	0.8KG/1KG
1199	300VDC±15%	24VDC±1-2%	14.5A	11.6A	350W	280W	199*110*50MM	0.8KG/1KG
1200	300VDC±15%	36VDC±1-2%	9.7A	7.7A	350W	280W	199*110*50MM	0.8KG/1KG
1201	300VDC±15%	48VDC±1-2%	7.29A	5.8A	350W	280W	199*110*50MM	0.8KG/1KG
1202	300VDC±15%	64VDC±1-2%	5.46A	4.375A	350W	280W	199*110*50MM	0.8KG/1KG
1203	300VDC±15%	100VDC±1-2%	3.5A	2.8A	350W	280W	199*110*50MM	0.8KG/1KG
1204	300VDC±15%	150VDC±1-2%	2.3A	1.8A	350W	280W	199*110*50MM	0.8KG/1KG
1205	300VDC±15%	200VDC±1-2%	1.75A	1.4A	350W	280W	199*110*50MM	0.8KG/1KG
1206	300VDC±15%	220VDC±1-2%	1.59A	1.27A	350W	280W	199*110*50MM	0.8KG/1KG
1207	300VDC±15%	250VDC±1-2%	1.4A	1.12A	350W	280W	199*110*50MM	0.8KG/1KG
1208	300VDC±15%	280VDC±1-2%	1.25A	1A	350W	280W	199*110*50MM	0.8KG/1KG
1209	300VDC±15%	300VDC±1-2%	1.16A	0.93A	350W	280W	199*110*50MM	0.8KG/1KG
1210	300VDC±15%	350VDC±1-2%	1A	0.8A	350W	280W	199*110*50MM	0.8KG/1KG
1211	300VDC±15%	400VDC±1-2%	0.875A	0.7A	350W	280W	199*110*50MM	0.8KG/1KG
350W 350VDC INPUT ISOLATE DC DC CONVERTER								
Item No	Input voltage	Output voltage	Max output current	Continuous current	Max power	Continuous power	Size (MM) L*H*W	NW/GW (G)
1214	350VDC±15%	12VDC±1-2%	29.1A	23.3A	350W	280W	199*110*50MM	0.8KG/1KG
1215	350VDC±15%	24VDC±1-2%	14.5A	11.6A	350W	280W	199*110*50MM	0.8KG/1KG
1216	350VDC±15%	36VDC±1-2%	9.7A	7.7A	350W	280W	199*110*50MM	0.8KG/1KG
1217	350VDC±15%	48VDC±1-2%	7.29A	5.8A	350W	280W	199*110*50MM	0.8KG/1KG
1218	350VDC±15%	64VDC±1-2%	5.46A	4.375A	350W	280W	199*110*50MM	0.8KG/1KG
1219	350VDC±15%	100VDC±1-2%	3.5A	2.8A	350W	280W	199*110*50MM	0.8KG/1KG
1220	350VDC±15%	150VDC±1-2%	2.3A	1.8A	350W	280W	199*110*50MM	0.8KG/1KG
1221	350VDC±15%	200VDC±1-2%	1.75A	1.4A	350W	280W	199*110*50MM	0.8KG/1KG
1222	350VDC±15%	220VDC±1-2%	1.59A	1.27A	350W	280W	199*110*50MM	0.8KG/1KG
1223	350VDC±15%	250VDC±1-2%	1.4A	1.12A	350W	280W	199*110*50MM	0.8KG/1KG
1224	350VDC±15%	280VDC±1-2%	1.25A	1A	350W	280W	199*110*50MM	0.8KG/1KG
1225	350VDC±15%	300VDC±1-2%	1.16A	0.93A	350W	280W	199*110*50MM	0.8KG/1KG
1226	350VDC±15%	350VDC±1-2%	1A	0.8A	350W	280W	199*110*50MM	0.8KG/1KG
1227	350VDC±15%	400VDC±1-2%	0.875A	0.7A	350W	280W	199*110*50MM	0.8KG/1KG
350W 400VDC INPUT ISOLATE DC DC CONVERTER								
Item No	Input voltage	Output voltage	Max output current	Continuous current	Max power	Continuous power	Size (MM) L*H*W	NW/GW (G)
1230	400VDC±15%	12VDC±1-2%	29.1A	23.3A	350W	280W	199*110*50MM	0.8KG/1KG
1231	400VDC±15%	24VDC±1-2%	14.5A	11.6A	350W	280W	199*110*50MM	0.8KG/1KG
1232	400VDC±15%	36VDC±1-2%	9.7A	7.7A	350W	280W	199*110*50MM	0.8KG/1KG
1233	400VDC±15%	48VDC±1-2%	7.29A	5.8A	350W	280W	199*110*50MM	0.8KG/1KG
1234	400VDC±15%	64VDC±1-2%	5.46A	4.375A	350W	280W	199*110*50MM	0.8KG/1KG
1235	400VDC±15%	100VDC±1-2%	3.5A	2.8A	350W	280W	199*110*50MM	0.8KG/1KG
1236	400VDC±15%	150VDC±1-2%	2.3A	1.8A	350W	280W	199*110*50MM	0.8KG/1KG
1237	400VDC±15%	200VDC±1-2%	1.75A	1.4A	350W	280W	199*110*50MM	0.8KG/1KG
1238	400VDC±15%	220VDC±1-2%	1.59A	1.27A	350W	280W	199*110*50MM	0.8KG/1KG
1239	400VDC±15%	250VDC±1-2%	1.4A	1.12A	350W	280W	199*110*50MM	0.8KG/1KG
1240	400VDC±15%	280VDC±1-2%	1.25A	1A	350W	280W	199*110*50MM	0.8KG/1KG
1241	400VDC±15%	300VDC±1-2%	1.16A	0.93A	350W	280W	199*110*50MM	0.8KG/1KG
1242	400VDC±15%	350VDC±1-2%	1A	0.8A	350W	280W	199*110*50MM	0.8KG/1KG
1243	400VDC±15%	400VDC±1-2%	0.875A	0.7A	350W	280W	199*110*50MM	0.8KG/1KG

400W 12VDC INPUT ISOLATE DC DC CONVERTER								
Item No	Input voltage	Output voltage	Max output current	Continuous current	Max power	Continuous power	Size (MM) L*H*W	NW/GW (G)
1246	12VDC±15%	12VDC±1-2%	33.3A	26.6A	400W	320W	199*110*50MM	0.8KG/1KG
1247	12VDC±15%	24VDC±1-2%	16.6A	13.3A	400W	320W	199*110*50MM	0.8KG/1KG
1248	12VDC±15%	36VDC±1-2%	11.1A	8.8A	400W	320W	199*110*50MM	0.8KG/1KG
1249	12VDC±15%	48VDC±1-2%	8.3A	6.6A	400W	320W	199*110*50MM	0.8KG/1KG
1250	12VDC±15%	64VDC±1-2%	6.25A	5A	400W	320W	199*110*50MM	0.8KG/1KG
1251	12VDC±15%	100VDC±1-2%	4A	3.2A	400W	320W	199*110*50MM	0.8KG/1KG
1252	12VDC±15%	150VDC±1-2%	2.6A	2.1A	400W	320W	199*110*50MM	0.8KG/1KG
1253	12VDC±15%	200VDC±1-2%	2A	1.6A	400W	320W	199*110*50MM	0.8KG/1KG
1254	12VDC±15%	220VDC±1-2%	1.8A	1.45A	400W	320W	199*110*50MM	0.8KG/1KG
1255	12VDC±15%	250VDC±1-2%	1.6A	1.28A	400W	320W	199*110*50MM	0.8KG/1KG
1256	12VDC±15%	280VDC±1-2%	1.4A	1.14A	400W	320W	199*110*50MM	0.8KG/1KG
1257	12VDC±15%	300VDC±1-2%	1.3A	1.06A	400W	320W	199*110*50MM	0.8KG/1KG
1258	12VDC±15%	350VDC±1-2%	1.14A	0.91A	400W	320W	199*110*50MM	0.8KG/1KG
1259	12VDC±15%	400VDC±1-2%	1A	0.8A	400W	320W	199*110*50MM	0.8KG/1KG
400W 24VDC INPUT ISOLATE DC DC CONVERTER								
Item No	Input voltage	Output voltage	Max output current	Continuous current	Max power	Continuous power	Size (MM) L*H*W	NW/GW (G)
1262	24VDC±15%	12VDC±1-2%	33.3A	26.6A	400W	320W	199*110*50MM	0.8KG/1KG
1263	24VDC±15%	24VDC±1-2%	16.6A	13.3A	400W	320W	199*110*50MM	0.8KG/1KG
1264	24VDC±15%	36VDC±1-2%	11.1A	8.8A	400W	320W	199*110*50MM	0.8KG/1KG
1265	24VDC±15%	48VDC±1-2%	8.3A	6.6A	400W	320W	199*110*50MM	0.8KG/1KG
1266	24VDC±15%	64VDC±1-2%	6.25A	5A	400W	320W	199*110*50MM	0.8KG/1KG
1267	24VDC±15%	100VDC±1-2%	4A	3.2A	400W	320W	199*110*50MM	0.8KG/1KG
1268	24VDC±15%	150VDC±1-2%	2.6A	2.1A	400W	320W	199*110*50MM	0.8KG/1KG
1269	24VDC±15%	200VDC±1-2%	2A	1.6A	400W	320W	199*110*50MM	0.8KG/1KG
1270	24VDC±15%	220VDC±1-2%	1.8A	1.45A	400W	320W	199*110*50MM	0.8KG/1KG
1271	24VDC±15%	250VDC±1-2%	1.6A	1.28A	400W	320W	199*110*50MM	0.8KG/1KG
1272	24VDC±15%	280VDC±1-2%	1.4A	1.14A	400W	320W	199*110*50MM	0.8KG/1KG
1273	24VDC±15%	300VDC±1-2%	1.3A	1.06A	400W	320W	199*110*50MM	0.8KG/1KG
1274	24VDC±15%	350VDC±1-2%	1.14A	0.91A	400W	320W	199*110*50MM	0.8KG/1KG
1275	24VDC±15%	400VDC±1-2%	1A	0.8A	400W	320W	199*110*50MM	0.8KG/1KG
400W 36VDC INPUT ISOLATE DC DC CONVERTER								
Item No	Input voltage	Output voltage	Max output current	Continuous current	Max power	Continuous power	Size (MM) L*H*W	NW/GW (G)
1278	36VDC±15%	12VDC±1-2%	33.3A	26.6A	400W	320W	199*110*50MM	0.8KG/1KG
1279	36VDC±15%	24VDC±1-2%	16.6A	13.3A	400W	320W	199*110*50MM	0.8KG/1KG
1280	36VDC±15%	36VDC±1-2%	11.1A	8.8A	400W	320W	199*110*50MM	0.8KG/1KG
1281	36VDC±15%	48VDC±1-2%	8.3A	6.6A	400W	320W	199*110*50MM	0.8KG/1KG
1282	36VDC±15%	64VDC±1-2%	6.25A	5A	400W	320W	199*110*50MM	0.8KG/1KG
1283	36VDC±15%	100VDC±1-2%	4A	3.2A	400W	320W	199*110*50MM	0.8KG/1KG
1284	36VDC±15%	150VDC±1-2%	2.6A	2.1A	400W	320W	199*110*50MM	0.8KG/1KG
1285	36VDC±15%	200VDC±1-2%	2A	1.6A	400W	320W	199*110*50MM	0.8KG/1KG
1286	36VDC±15%	220VDC±1-2%	1.8A	1.45A	400W	320W	199*110*50MM	0.8KG/1KG
1287	36VDC±15%	250VDC±1-2%	1.6A	1.28A	400W	320W	199*110*50MM	0.8KG/1KG
1288	36VDC±15%	280VDC±1-2%	1.4A	1.14A	400W	320W	199*110*50MM	0.8KG/1KG
1289	36VDC±15%	300VDC±1-2%	1.3A	1.06A	400W	320W	199*110*50MM	0.8KG/1KG
1290	36VDC±15%	350VDC±1-2%	1.14A	0.91A	400W	320W	199*110*50MM	0.8KG/1KG
1291	36VDC±15%	400VDC±1-2%	1A	0.8A	400W	320W	199*110*50MM	0.8KG/1KG

400W 48VDC INPUT ISOLATE DC DC CONVERTER								
Item No	Input voltage	Output voltage	Max output current	Continuous current	Max power	Continuous power	Size (MM) L*H*W	NW/GW (G)
1294	48VDC±15%	12VDC±1-2%	33.3A	26.6A	400W	320W	199*110*50MM	0.8KG/1KG
1295	48VDC±15%	24VDC±1-2%	16.6A	13.3A	400W	320W	199*110*50MM	0.8KG/1KG
1296	48VDC±15%	36VDC±1-2%	11.1A	8.8A	400W	320W	199*110*50MM	0.8KG/1KG
1297	48VDC±15%	48VDC±1-2%	8.3A	6.6A	400W	320W	199*110*50MM	0.8KG/1KG
1298	48VDC±15%	64VDC±1-2%	6.25A	5A	400W	320W	199*110*50MM	0.8KG/1KG
1299	48VDC±15%	100VDC±1-2%	4A	3.2A	400W	320W	199*110*50MM	0.8KG/1KG
1300	48VDC±15%	150VDC±1-2%	2.6A	2.1A	400W	320W	199*110*50MM	0.8KG/1KG
1301	48VDC±15%	200VDC±1-2%	2A	1.6A	400W	320W	199*110*50MM	0.8KG/1KG
1302	48VDC±15%	220VDC±1-2%	1.8A	1.45A	400W	320W	199*110*50MM	0.8KG/1KG
1303	48VDC±15%	250VDC±1-2%	1.6A	1.28A	400W	320W	199*110*50MM	0.8KG/1KG
1304	48VDC±15%	280VDC±1-2%	1.4A	1.14A	400W	320W	199*110*50MM	0.8KG/1KG
1305	48VDC±15%	300VDC±1-2%	1.3A	1.06A	400W	320W	199*110*50MM	0.8KG/1KG
1306	48VDC±15%	350VDC±1-2%	1.14A	0.91A	400W	320W	199*110*50MM	0.8KG/1KG
1307	48VDC±15%	400VDC±1-2%	1A	0.8A	400W	320W	199*110*50MM	0.8KG/1KG
400W 64VDC INPUT ISOLATE DC DC CONVERTER								
Item No	Input voltage	Output voltage	Max output current	Continuous current	Max power	Continuous power	Size (MM) L*H*W	NW/GW (G)
1310	64VDC±15%	12VDC±1-2%	33.3A	26.6A	400W	320W	199*110*50MM	0.8KG/1KG
1311	64VDC±15%	24VDC±1-2%	16.6A	13.3A	400W	320W	199*110*50MM	0.8KG/1KG
1312	64VDC±15%	36VDC±1-2%	11.1A	8.8A	400W	320W	199*110*50MM	0.8KG/1KG
1313	64VDC±15%	48VDC±1-2%	8.3A	6.6A	400W	320W	199*110*50MM	0.8KG/1KG
1314	64VDC±15%	64VDC±1-2%	6.25A	5A	400W	320W	199*110*50MM	0.8KG/1KG
1315	64VDC±15%	100VDC±1-2%	4A	3.2A	400W	320W	199*110*50MM	0.8KG/1KG
1316	64VDC±15%	150VDC±1-2%	2.6A	2.1A	400W	320W	199*110*50MM	0.8KG/1KG
1317	64VDC±15%	200VDC±1-2%	2A	1.6A	400W	320W	199*110*50MM	0.8KG/1KG
1318	64VDC±15%	220VDC±1-2%	1.8A	1.45A	400W	320W	199*110*50MM	0.8KG/1KG
1319	64VDC±15%	250VDC±1-2%	1.6A	1.28A	400W	320W	199*110*50MM	0.8KG/1KG
1320	64VDC±15%	280VDC±1-2%	1.4A	1.14A	400W	320W	199*110*50MM	0.8KG/1KG
1321	64VDC±15%	300VDC±1-2%	1.3A	1.06A	400W	320W	199*110*50MM	0.8KG/1KG
1322	64VDC±15%	350VDC±1-2%	1.14A	0.91A	400W	320W	199*110*50MM	0.8KG/1KG
1323	64VDC±15%	400VDC±1-2%	1A	0.8A	400W	320W	199*110*50MM	0.8KG/1KG
400W 100VDC INPUT ISOLATE DC DC CONVERTER								
Item No	Input voltage	Output voltage	Max output current	Continuous current	Max power	Continuous power	Size (MM) L*H*W	NW/GW (G)
1326	100VDC±15%	12VDC±1-2%	33.3A	26.6A	400W	320W	199*110*50MM	0.8KG/1KG
1327	100VDC±15%	24VDC±1-2%	16.6A	13.3A	400W	320W	199*110*50MM	0.8KG/1KG
1328	100VDC±15%	36VDC±1-2%	11.1A	8.8A	400W	320W	199*110*50MM	0.8KG/1KG
1329	100VDC±15%	48VDC±1-2%	8.3A	6.6A	400W	320W	199*110*50MM	0.8KG/1KG
1330	100VDC±15%	64VDC±1-2%	6.25A	5A	400W	320W	199*110*50MM	0.8KG/1KG
1331	100VDC±15%	100VDC±1-2%	4A	3.2A	400W	320W	199*110*50MM	0.8KG/1KG
1332	100VDC±15%	150VDC±1-2%	2.6A	2.1A	400W	320W	199*110*50MM	0.8KG/1KG
1333	100VDC±15%	200VDC±1-2%	2A	1.6A	400W	320W	199*110*50MM	0.8KG/1KG
1334	100VDC±15%	220VDC±1-2%	1.8A	1.45A	400W	320W	199*110*50MM	0.8KG/1KG
1335	100VDC±15%	250VDC±1-2%	1.6A	1.28A	400W	320W	199*110*50MM	0.8KG/1KG
1336	100VDC±15%	280VDC±1-2%	1.4A	1.14A	400W	320W	199*110*50MM	0.8KG/1KG
1337	100VDC±15%	300VDC±1-2%	1.3A	1.06A	400W	320W	199*110*50MM	0.8KG/1KG
1338	100VDC±15%	350VDC±1-2%	1.14A	0.91A	400W	320W	199*110*50MM	0.8KG/1KG
1339	100VDC±15%	400VDC±1-2%	1A	0.8A	400W	320W	199*110*50MM	0.8KG/1KG

400W 150VDC-220VDC

400W 150VDC INPUT ISOLATE DC DC CONVERTER								
Item No	Input voltage	Output voltage	Max output current	Continuous current	Max power	Continuous power	Size (MM) L*H*W	NW/GW (G)
1342	150VDC±15%	12VDC±1-2%	33.3A	26.6A	400W	320W	199*110*50MM	0.8KG/1KG
1343	150VDC±15%	24VDC±1-2%	16.6A	13.3A	400W	320W	199*110*50MM	0.8KG/1KG
1344	150VDC±15%	36VDC±1-2%	11.1A	8.8A	400W	320W	199*110*50MM	0.8KG/1KG
1345	150VDC±15%	48VDC±1-2%	8.3A	6.6A	400W	320W	199*110*50MM	0.8KG/1KG
1346	150VDC±15%	64VDC±1-2%	6.25A	5A	400W	320W	199*110*50MM	0.8KG/1KG
1347	150VDC±15%	100VDC±1-2%	4A	3.2A	400W	320W	199*110*50MM	0.8KG/1KG
1348	150VDC±15%	150VDC±1-2%	2.6A	2.1A	400W	320W	199*110*50MM	0.8KG/1KG
1349	150VDC±15%	200VDC±1-2%	2A	1.6A	400W	320W	199*110*50MM	0.8KG/1KG
1350	150VDC±15%	220VDC±1-2%	1.8A	1.45A	400W	320W	199*110*50MM	0.8KG/1KG
1351	150VDC±15%	250VDC±1-2%	1.6A	1.28A	400W	320W	199*110*50MM	0.8KG/1KG
1352	150VDC±15%	280VDC±1-2%	1.4A	1.14A	400W	320W	199*110*50MM	0.8KG/1KG
1353	150VDC±15%	300VDC±1-2%	1.3A	1.06A	400W	320W	199*110*50MM	0.8KG/1KG
1354	150VDC±15%	350VDC±1-2%	1.14A	0.91A	400W	320W	199*110*50MM	0.8KG/1KG
1355	150VDC±15%	400VDC±1-2%	1A	0.8A	400W	320W	199*110*50MM	0.8KG/1KG
400W 200VDC INPUT ISOLATE DC DC CONVERTER								
Item No	Input voltage	Output voltage	Max output current	Continuous current	Max power	Continuous power	Size (MM) L*H*W	NW/GW (G)
1358	200VDC±15%	12VDC±1-2%	33.3A	26.6A	400W	320W	199*110*50MM	0.8KG/1KG
1359	200VDC±15%	24VDC±1-2%	16.6A	13.3A	400W	320W	199*110*50MM	0.8KG/1KG
1360	200VDC±15%	36VDC±1-2%	11.1A	8.8A	400W	320W	199*110*50MM	0.8KG/1KG
1361	200VDC±15%	48VDC±1-2%	8.3A	6.6A	400W	320W	199*110*50MM	0.8KG/1KG
1362	200VDC±15%	64VDC±1-2%	6.25A	5A	400W	320W	199*110*50MM	0.8KG/1KG
1363	200VDC±15%	100VDC±1-2%	4A	3.2A	400W	320W	199*110*50MM	0.8KG/1KG
1364	200VDC±15%	150VDC±1-2%	2.6A	2.1A	400W	320W	199*110*50MM	0.8KG/1KG
1365	200VDC±15%	200VDC±1-2%	2A	1.6A	400W	320W	199*110*50MM	0.8KG/1KG
1366	200VDC±15%	220VDC±1-2%	1.8A	1.45A	400W	320W	199*110*50MM	0.8KG/1KG
1367	200VDC±15%	250VDC±1-2%	1.6A	1.28A	400W	320W	199*110*50MM	0.8KG/1KG
1368	200VDC±15%	280VDC±1-2%	1.4A	1.14A	400W	320W	199*110*50MM	0.8KG/1KG
1369	200VDC±15%	300VDC±1-2%	1.3A	1.06A	400W	320W	199*110*50MM	0.8KG/1KG
1370	200VDC±15%	350VDC±1-2%	1.14A	0.91A	400W	320W	199*110*50MM	0.8KG/1KG
1371	200VDC±15%	400VDC±1-2%	1A	0.8A	400W	320W	199*110*50MM	0.8KG/1KG
400W 220VDC INPUT ISOLATE DC DC CONVERTER								
Item No	Input voltage	Output voltage	Max output current	Continuous current	Max power	Continuous power	Size (MM) L*H*W	NW/GW (G)
1374	220VDC±15%	12VDC±1-2%	33.3A	26.6A	400W	320W	199*110*50MM	0.8KG/1KG
1375	220VDC±15%	24VDC±1-2%	16.6A	13.3A	400W	320W	199*110*50MM	0.8KG/1KG
1376	220VDC±15%	36VDC±1-2%	11.1A	8.8A	400W	320W	199*110*50MM	0.8KG/1KG
1377	220VDC±15%	48VDC±1-2%	8.3A	6.6A	400W	320W	199*110*50MM	0.8KG/1KG
1378	220VDC±15%	64VDC±1-2%	6.25A	5A	400W	320W	199*110*50MM	0.8KG/1KG
1379	220VDC±15%	100VDC±1-2%	4A	3.2A	400W	320W	199*110*50MM	0.8KG/1KG
1380	220VDC±15%	150VDC±1-2%	2.6A	2.1A	400W	320W	199*110*50MM	0.8KG/1KG
1381	220VDC±15%	200VDC±1-2%	2A	1.6A	400W	320W	199*110*50MM	0.8KG/1KG
1382	220VDC±15%	220VDC±1-2%	1.8A	1.45A	400W	320W	199*110*50MM	0.8KG/1KG
1383	220VDC±15%	250VDC±1-2%	1.6A	1.28A	400W	320W	199*110*50MM	0.8KG/1KG
1384	220VDC±15%	280VDC±1-2%	1.4A	1.14A	400W	320W	199*110*50MM	0.8KG/1KG
1385	220VDC±15%	300VDC±1-2%	1.3A	1.06A	400W	320W	199*110*50MM	0.8KG/1KG
1386	220VDC±15%	350VDC±1-2%	1.14A	0.91A	400W	320W	199*110*50MM	0.8KG/1KG
1387	220VDC±15%	400VDC±1-2%	1A	0.8A	400W	320W	199*110*50MM	0.8KG/1KG

400W 250VDC INPUT ISOLATE DC DC CONVERTER								
Item No	Input voltage	Output voltage	Max output current	Continuous current	Max power	Continuous power	Size (MM) L*H*W	NW/GW (G)
1390	250VDC±15%	12VDC±1-2%	33.3A	26.6A	400W	320W	199*110*50MM	0.8KG/1KG
1391	250VDC±15%	24VDC±1-2%	16.6A	13.3A	400W	320W	199*110*50MM	0.8KG/1KG
1392	250VDC±15%	36VDC±1-2%	11.1A	8.8A	400W	320W	199*110*50MM	0.8KG/1KG
1393	250VDC±15%	48VDC±1-2%	8.3A	6.6A	400W	320W	199*110*50MM	0.8KG/1KG
1394	250VDC±15%	64VDC±1-2%	6.25A	5A	400W	320W	199*110*50MM	0.8KG/1KG
1395	250VDC±15%	100VDC±1-2%	4A	3.2A	400W	320W	199*110*50MM	0.8KG/1KG
1396	250VDC±15%	150VDC±1-2%	2.6A	2.1A	400W	320W	199*110*50MM	0.8KG/1KG
1397	250VDC±15%	200VDC±1-2%	2A	1.6A	400W	320W	199*110*50MM	0.8KG/1KG
1398	250VDC±15%	220VDC±1-2%	1.8A	1.45A	400W	320W	199*110*50MM	0.8KG/1KG
1399	250VDC±15%	250VDC±1-2%	1.6A	1.28A	400W	320W	199*110*50MM	0.8KG/1KG
1400	250VDC±15%	280VDC±1-2%	1.4A	1.14A	400W	320W	199*110*50MM	0.8KG/1KG
1401	250VDC±15%	300VDC±1-2%	1.3A	1.06A	400W	320W	199*110*50MM	0.8KG/1KG
1402	250VDC±15%	350VDC±1-2%	1.14A	0.91A	400W	320W	199*110*50MM	0.8KG/1KG
1403	250VDC±15%	400VDC±1-2%	1A	0.8A	400W	320W	199*110*50MM	0.8KG/1KG
400W 280VDC INPUT ISOLATE DC DC CONVERTER								
Item No	Input voltage	Output voltage	Max output current	Continuous current	Max power	Continuous power	Size (MM) L*H*W	NW/GW (G)
1406	280VDC±15%	12VDC±1-2%	33.3A	26.6A	400W	320W	199*110*50MM	0.8KG/1KG
1407	280VDC±15%	24VDC±1-2%	16.6A	13.3A	400W	320W	199*110*50MM	0.8KG/1KG
1408	280VDC±15%	36VDC±1-2%	11.1A	8.8A	400W	320W	199*110*50MM	0.8KG/1KG
1409	280VDC±15%	48VDC±1-2%	8.3A	6.6A	400W	320W	199*110*50MM	0.8KG/1KG
1410	280VDC±15%	64VDC±1-2%	6.25A	5A	400W	320W	199*110*50MM	0.8KG/1KG
1411	280VDC±15%	100VDC±1-2%	4A	3.2A	400W	320W	199*110*50MM	0.8KG/1KG
1412	280VDC±15%	150VDC±1-2%	2.6A	2.1A	400W	320W	199*110*50MM	0.8KG/1KG
1413	280VDC±15%	200VDC±1-2%	2A	1.6A	400W	320W	199*110*50MM	0.8KG/1KG
1414	280VDC±15%	220VDC±1-2%	1.8A	1.45A	400W	320W	199*110*50MM	0.8KG/1KG
1415	280VDC±15%	250VDC±1-2%	1.6A	1.28A	400W	320W	199*110*50MM	0.8KG/1KG
1416	280VDC±15%	280VDC±1-2%	1.4A	1.14A	400W	320W	199*110*50MM	0.8KG/1KG
1417	280VDC±15%	300VDC±1-2%	1.3A	1.06A	400W	320W	199*110*50MM	0.8KG/1KG
1418	280VDC±15%	350VDC±1-2%	1.14A	0.91A	400W	320W	199*110*50MM	0.8KG/1KG
1419	280VDC±15%	400VDC±1-2%	1A	0.8A	400W	320W	199*110*50MM	0.8KG/1KG
400W 300VDC INPUT ISOLATE DC DC CONVERTER								
Item No	Input voltage	Output voltage	Max output current	Continuous current	Max power	Continuous power	Size (MM) L*H*W	NW/GW (G)
1422	300VDC±15%	12VDC±1-2%	33.3A	26.6A	400W	320W	199*110*50MM	0.8KG/1KG
1423	300VDC±15%	24VDC±1-2%	16.6A	13.3A	400W	320W	199*110*50MM	0.8KG/1KG
1424	300VDC±15%	36VDC±1-2%	11.1A	8.8A	400W	320W	199*110*50MM	0.8KG/1KG
1425	300VDC±15%	48VDC±1-2%	8.3A	6.6A	400W	320W	199*110*50MM	0.8KG/1KG
1426	300VDC±15%	64VDC±1-2%	6.25A	5A	400W	320W	199*110*50MM	0.8KG/1KG
1427	300VDC±15%	100VDC±1-2%	4A	3.2A	400W	320W	199*110*50MM	0.8KG/1KG
1428	300VDC±15%	150VDC±1-2%	2.6A	2.1A	400W	320W	199*110*50MM	0.8KG/1KG
1429	300VDC±15%	200VDC±1-2%	2A	1.6A	400W	320W	199*110*50MM	0.8KG/1KG
1430	300VDC±15%	220VDC±1-2%	1.8A	1.45A	400W	320W	199*110*50MM	0.8KG/1KG
1431	300VDC±15%	250VDC±1-2%	1.6A	1.28A	400W	320W	199*110*50MM	0.8KG/1KG
1432	300VDC±15%	280VDC±1-2%	1.4A	1.14A	400W	320W	199*110*50MM	0.8KG/1KG
1433	300VDC±15%	300VDC±1-2%	1.3A	1.06A	400W	320W	199*110*50MM	0.8KG/1KG
1434	300VDC±15%	350VDC±1-2%	1.14A	0.91A	400W	320W	199*110*50MM	0.8KG/1KG
1435	300VDC±15%	400VDC±1-2%	1A	0.8A	400W	320W	199*110*50MM	0.8KG/1KG

400W 350VDC-400VDC / 500W 12VDC

400W 350VDC INPUT ISOLATE DC DC CONVERTER								
Item No	Input voltage	Output voltage	Max output current	Continuous current	Max power	Continuous power	Size (MM) L*H*W	NW/GW (G)
1438	350VDC±15%	12VDC±1-2%	33.3A	26.6A	400W	320W	199*110*50MM	0.8KG/1KG
1439	350VDC±15%	24VDC±1-2%	16.6A	13.3A	400W	320W	199*110*50MM	0.8KG/1KG
1440	350VDC±15%	36VDC±1-2%	11.1A	8.8A	400W	320W	199*110*50MM	0.8KG/1KG
1441	350VDC±15%	48VDC±1-2%	8.3A	6.6A	400W	320W	199*110*50MM	0.8KG/1KG
1442	350VDC±15%	64VDC±1-2%	6.25A	5A	400W	320W	199*110*50MM	0.8KG/1KG
1443	350VDC±15%	100VDC±1-2%	4A	3.2A	400W	320W	199*110*50MM	0.8KG/1KG
1444	350VDC±15%	150VDC±1-2%	2.6A	2.1A	400W	320W	199*110*50MM	0.8KG/1KG
1445	350VDC±15%	200VDC±1-2%	2A	1.6A	400W	320W	199*110*50MM	0.8KG/1KG
1446	350VDC±15%	220VDC±1-2%	1.8A	1.45A	400W	320W	199*110*50MM	0.8KG/1KG
1447	350VDC±15%	250VDC±1-2%	1.6A	1.28A	400W	320W	199*110*50MM	0.8KG/1KG
1448	350VDC±15%	280VDC±1-2%	1.4A	1.14A	400W	320W	199*110*50MM	0.8KG/1KG
1449	350VDC±15%	300VDC±1-2%	1.3A	1.06A	400W	320W	199*110*50MM	0.8KG/1KG
1450	350VDC±15%	350VDC±1-2%	1.14A	0.91A	400W	320W	199*110*50MM	0.8KG/1KG
1451	350VDC±15%	400VDC±1-2%	1A	0.8A	400W	320W	199*110*50MM	0.8KG/1KG
400W 400VDC INPUT ISOLATE DC DC CONVERTER								
Item No	Input voltage	Output voltage	Max output current	Continuous current	Max power	Continuous power	Size (MM) L*H*W	NW/GW (G)
1454	400VDC±15%	12VDC±1-2%	33.3A	26.6A	400W	320W	199*110*50MM	0.8KG/1KG
1455	400VDC±15%	24VDC±1-2%	16.6A	13.3A	400W	320W	199*110*50MM	0.8KG/1KG
1456	400VDC±15%	36VDC±1-2%	11.1A	8.8A	400W	320W	199*110*50MM	0.8KG/1KG
1457	400VDC±15%	48VDC±1-2%	8.3A	6.6A	400W	320W	199*110*50MM	0.8KG/1KG
1458	400VDC±15%	64VDC±1-2%	6.25A	5A	400W	320W	199*110*50MM	0.8KG/1KG
1459	400VDC±15%	100VDC±1-2%	4A	3.2A	400W	320W	199*110*50MM	0.8KG/1KG
1460	400VDC±15%	150VDC±1-2%	2.6A	2.1A	400W	320W	199*110*50MM	0.8KG/1KG
1461	400VDC±15%	200VDC±1-2%	2A	1.6A	400W	320W	199*110*50MM	0.8KG/1KG
1462	400VDC±15%	220VDC±1-2%	1.8A	1.45A	400W	320W	199*110*50MM	0.8KG/1KG
1463	400VDC±15%	250VDC±1-2%	1.6A	1.28A	400W	320W	199*110*50MM	0.8KG/1KG
1464	400VDC±15%	280VDC±1-2%	1.4A	1.14A	400W	320W	199*110*50MM	0.8KG/1KG
1465	400VDC±15%	300VDC±1-2%	1.3A	1.06A	400W	320W	199*110*50MM	0.8KG/1KG
1466	400VDC±15%	350VDC±1-2%	1.14A	0.91A	400W	320W	199*110*50MM	0.8KG/1KG
1467	400VDC±15%	400VDC±1-2%	1A	0.8A	400W	320W	199*110*50MM	0.8KG/1KG
500W 12VDC INPUT ISOLATE DC DC CONVERTER								
Item No	Input voltage	Output voltage	Max output current	Continuous current	Max power	Continuous power	Size (MM) L*H*W	NW/GW (G)
1470	12VDC±15%	12VDC±1-2%	41A	33A	500W	400W	238*124*65MM	1.25/1.5KG
1471	12VDC±15%	24VDC±1-2%	20.8A	16.6A	500W	400W	238*124*65MM	1.25/1.5KG
1472	12VDC±15%	36VDC±1-2%	13.8A	11.1A	500W	400W	238*124*65MM	1.25/1.5KG
1473	12VDC±15%	48VDC±1-2%	10.4A	8.3A	500W	400W	238*124*65MM	1.25/1.5KG
1474	12VDC±15%	64VDC±1-2%	7.8A	6.25A	500W	400W	238*124*65MM	1.25/1.5KG
1475	12VDC±15%	100VDC±1-2%	5A	4A	500W	400W	238*124*65MM	1.25/1.5KG
1476	12VDC±15%	150VDC±1-2%	3.3A	2.6A	500W	400W	238*124*65MM	1.25/1.5KG
1477	12VDC±15%	200VDC±1-2%	2.5A	2A	500W	400W	238*124*65MM	1.25/1.5KG
1478	12VDC±15%	220VDC±1-2%	2.27A	1.8A	500W	400W	238*124*65MM	1.25/1.5KG
1479	12VDC±15%	250VDC±1-2%	2A	1.6A	500W	400W	238*124*65MM	1.25/1.5KG
1480	12VDC±15%	280VDC±1-2%	1.78A	1.42A	500W	400W	238*124*65MM	1.25/1.5KG
1481	12VDC±15%	300VDC±1-2%	1.6A	1.3A	500W	400W	238*124*65MM	1.25/1.5KG
1482	12VDC±15%	350VDC±1-2%	1.42A	1.14A	500W	400W	238*124*65MM	1.25/1.5KG
1483	12VDC±15%	400VDC±1-2%	1.25A	1A	500W	400W	238*124*65MM	1.25/1.5KG
1484	12VDC±15%	450VDC±1-2%	1.1A	0.89A	500W	400W	238*124*65MM	1.25/1.5KG
1485	12VDC±15%	500VDC±1-2%	1.0A	0.8A	500W	400W	238*124*65MM	1.25/1.5KG
1486	12VDC±15%	550VDC±1-2%	0.9A	0.73A	500W	400W	238*124*65MM	1.25/1.5KG
1487	12VDC±15%	600VDC±1-2%	0.83A	0.67A	500W	400W	238*124*65MM	1.25/1.5KG

500W 24VDC-48VDC

500W 24VDC INPUT ISOLATE DC DC CONVERTER								
Item No	Input voltage	Output voltage	Max output current	Continuous current	Max power	Continuous power	Size (MM) L*H*W	NW/GW (G)
1490	24VDC±15%	12VDC±1-2%	41A	33A	500W	400W	238*124*65MM	1.25/1.5KG
1491	24VDC±15%	24VDC±1-2%	20.8A	16.6A	500W	400W	238*124*65MM	1.25/1.5KG
1492	24VDC±15%	36VDC±1-2%	13.8A	11.1A	500W	400W	238*124*65MM	1.25/1.5KG
1493	24VDC±15%	48VDC±1-2%	10.4A	8.3A	500W	400W	238*124*65MM	1.25/1.5KG
1494	24VDC±15%	64VDC±1-2%	7.8A	6.25A	500W	400W	238*124*65MM	1.25/1.5KG
1495	24VDC±15%	100VDC±1-2%	5A	4A	500W	400W	238*124*65MM	1.25/1.5KG
1496	24VDC±15%	150VDC±1-2%	3.3A	2.6A	500W	400W	238*124*65MM	1.25/1.5KG
1497	24VDC±15%	200VDC±1-2%	2.5A	2A	500W	400W	238*124*65MM	1.25/1.5KG
1498	24VDC±15%	220VDC±1-2%	2.27A	1.8A	500W	400W	238*124*65MM	1.25/1.5KG
1499	24VDC±15%	250VDC±1-2%	2A	1.6A	500W	400W	238*124*65MM	1.25/1.5KG
1500	24VDC±15%	280VDC±1-2%	1.78A	1.42A	500W	400W	238*124*65MM	1.25/1.5KG
1501	24VDC±15%	300VDC±1-2%	1.6A	1.3A	500W	400W	238*124*65MM	1.25/1.5KG
1502	24VDC±15%	350VDC±1-2%	1.42A	1.14A	500W	400W	238*124*65MM	1.25/1.5KG
1503	24VDC±15%	400VDC±1-2%	1.25A	1A	500W	400W	238*124*65MM	1.25/1.5KG
1504	24VDC±15%	450VDC±1-2%	1.1A	0.89A	500W	400W	238*124*65MM	1.25/1.5KG
1505	24VDC±15%	500VDC±1-2%	1.0A	0.8A	500W	400W	238*124*65MM	1.25/1.5KG
1506	24VDC±15%	550VDC±1-2%	0.9A	0.73A	500W	400W	238*124*65MM	1.25/1.5KG
1507	24VDC±15%	600VDC±1-2%	0.83A	0.67A	500W	400W	238*124*65MM	1.25/1.5KG
500W 36VDC INPUT ISOLATE DC DC CONVERTER								
Item No	Input voltage	Output voltage	Max output current	Continuous current	Max power	Continuous power	Size (MM) L*H*W	NW/GW (G)
1510	36VDC±15%	12VDC±1-2%	41A	33A	500W	400W	238*124*65MM	1.25/1.5KG
1511	36VDC±15%	24VDC±1-2%	20.8A	16.6A	500W	400W	238*124*65MM	1.25/1.5KG
1512	36VDC±15%	36VDC±1-2%	13.8A	11.1A	500W	400W	238*124*65MM	1.25/1.5KG
1513	36VDC±15%	48VDC±1-2%	10.4A	8.3A	500W	400W	238*124*65MM	1.25/1.5KG
1514	36VDC±15%	64VDC±1-2%	7.8A	6.25A	500W	400W	238*124*65MM	1.25/1.5KG
1515	36VDC±15%	100VDC±1-2%	5A	4A	500W	400W	238*124*65MM	1.25/1.5KG
1516	36VDC±15%	150VDC±1-2%	3.3A	2.6A	500W	400W	238*124*65MM	1.25/1.5KG
1517	36VDC±15%	200VDC±1-2%	2.5A	2A	500W	400W	238*124*65MM	1.25/1.5KG
1518	36VDC±15%	220VDC±1-2%	2.27A	1.8A	500W	400W	238*124*65MM	1.25/1.5KG
1519	36VDC±15%	250VDC±1-2%	2A	1.6A	500W	400W	238*124*65MM	1.25/1.5KG
1520	36VDC±15%	280VDC±1-2%	1.78A	1.42A	500W	400W	238*124*65MM	1.25/1.5KG
1521	36VDC±15%	300VDC±1-2%	1.6A	1.3A	500W	400W	238*124*65MM	1.25/1.5KG
1522	36VDC±15%	350VDC±1-2%	1.42A	1.14A	500W	400W	238*124*65MM	1.25/1.5KG
1523	36VDC±15%	400VDC±1-2%	1.25A	1A	500W	400W	238*124*65MM	1.25/1.5KG
1524	36VDC±15%	450VDC±1-2%	1.1A	0.89A	500W	400W	238*124*65MM	1.25/1.5KG
1525	36VDC±15%	500VDC±1-2%	1.0A	0.8A	500W	400W	238*124*65MM	1.25/1.5KG
1526	36VDC±15%	550VDC±1-2%	0.9A	0.73A	500W	400W	238*124*65MM	1.25/1.5KG
1527	36VDC±15%	600VDC±1-2%	0.83A	0.67A	500W	400W	238*124*65MM	1.25/1.5KG
500W 48VDC INPUT ISOLATE DC DC CONVERTER								
Item No	Input voltage	Output voltage	Max output current	Continuous current	Max power	Continuous power	Size (MM) L*H*W	NW/GW (G)
1530	48VDC±15%	12VDC±1-2%	41A	33A	500W	400W	238*124*65MM	1.25/1.5KG
1531	48VDC±15%	24VDC±1-2%	20.8A	16.6A	500W	400W	238*124*65MM	1.25/1.5KG
1532	48VDC±15%	36VDC±1-2%	13.8A	11.1A	500W	400W	238*124*65MM	1.25/1.5KG
1533	48VDC±15%	48VDC±1-2%	10.4A	8.3A	500W	400W	238*124*65MM	1.25/1.5KG
1534	48VDC±15%	64VDC±1-2%	7.8A	6.25A	500W	400W	238*124*65MM	1.25/1.5KG
1535	48VDC±15%	100VDC±1-2%	5A	4A	500W	400W	238*124*65MM	1.25/1.5KG
1536	48VDC±15%	150VDC±1-2%	3.3A	2.6A	500W	400W	238*124*65MM	1.25/1.5KG
1537	48VDC±15%	200VDC±1-2%	2.5A	2A	500W	400W	238*124*65MM	1.25/1.5KG
1538	48VDC±15%	220VDC±1-2%	2.27A	1.8A	500W	400W	238*124*65MM	1.25/1.5KG
1539	48VDC±15%	250VDC±1-2%	2A	1.6A	500W	400W	238*124*65MM	1.25/1.5KG
1540	48VDC±15%	280VDC±1-2%	1.78A	1.42A	500W	400W	238*124*65MM	1.25/1.5KG
1541	48VDC±15%	300VDC±1-2%	1.6A	1.3A	500W	400W	238*124*65MM	1.25/1.5KG
1542	48VDC±15%	350VDC±1-2%	1.42A	1.14A	500W	400W	238*124*65MM	1.25/1.5KG
1543	48VDC±15%	400VDC±1-2%	1.25A	1A	500W	400W	238*124*65MM	1.25/1.5KG
1544	48VDC±15%	450VDC±1-2%	1.1A	0.89A	500W	400W	238*124*65MM	1.25/1.5KG
1545	48VDC±15%	500VDC±1-2%	1.0A	0.8A	500W	400W	238*124*65MM	1.25/1.5KG
1546	48VDC±15%	550VDC±1-2%	0.9A	0.73A	500W	400W	238*124*65MM	1.25/1.5KG
1547	48VDC±15%	600VDC±1-2%	0.83A	0.67A	500W	400W	238*124*65MM	1.25/1.5KG

500W 60VDC-80VDC

500W 60VDC INPUT ISOLATE DC DC CONVERTER								
Item No	Input voltage	Output voltage	Max output current	Continuous current	Max power	Continuous power	Size (MM) L*H*W	NW/GW (G)
1550	60VDC±15%	12VDC±1-2%	41A	33A	500W	400W	238*124*65MM	1.25/1.5KG
1551	60VDC±15%	24VDC±1-2%	20.8A	16.6A	500W	400W	238*124*65MM	1.25/1.5KG
1552	60VDC±15%	36VDC±1-2%	13.8A	11.1A	500W	400W	238*124*65MM	1.25/1.5KG
1553	60VDC±15%	48VDC±1-2%	10.4A	8.3A	500W	400W	238*124*65MM	1.25/1.5KG
1554	60VDC±15%	64VDC±1-2%	7.8A	6.25A	500W	400W	238*124*65MM	1.25/1.5KG
1555	60VDC±15%	100VDC±1-2%	5A	4A	500W	400W	238*124*65MM	1.25/1.5KG
1556	60VDC±15%	150VDC±1-2%	3.3A	2.6A	500W	400W	238*124*65MM	1.25/1.5KG
1557	60VDC±15%	200VDC±1-2%	2.5A	2A	500W	400W	238*124*65MM	1.25/1.5KG
1558	60VDC±15%	220VDC±1-2%	2.27A	1.8A	500W	400W	238*124*65MM	1.25/1.5KG
1559	60VDC±15%	250VDC±1-2%	2A	1.6A	500W	400W	238*124*65MM	1.25/1.5KG
1560	60VDC±15%	280VDC±1-2%	1.78A	1.42A	500W	400W	238*124*65MM	1.25/1.5KG
1561	60VDC±15%	300VDC±1-2%	1.6A	1.3A	500W	400W	238*124*65MM	1.25/1.5KG
1562	60VDC±15%	350VDC±1-2%	1.42A	1.14A	500W	400W	238*124*65MM	1.25/1.5KG
1563	60VDC±15%	400VDC±1-2%	1.25A	1A	500W	400W	238*124*65MM	1.25/1.5KG
1564	60VDC±15%	450VDC±1-2%	1.1A	0.89A	500W	400W	238*124*65MM	1.25/1.5KG
1565	60VDC±15%	500VDC±1-2%	1.0A	0.8A	500W	400W	238*124*65MM	1.25/1.5KG
1566	60VDC±15%	550VDC±1-2%	0.9A	0.73A	500W	400W	238*124*65MM	1.25/1.5KG
1567	60VDC±15%	600VDC±1-2%	0.83A	0.67A	500W	400W	238*124*65MM	1.25/1.5KG
500W 72VDC INPUT ISOLATE DC DC CONVERTER								
Item No	Input voltage	Output voltage	Max output current	Continuous current	Max power	Continuous power	Size (MM) L*H*W	NW/GW (G)
1570	72VDC±15%	12VDC±1-2%	41A	33A	500W	400W	238*124*65MM	1.25/1.5KG
1571	72VDC±15%	24VDC±1-2%	20.8A	16.6A	500W	400W	238*124*65MM	1.25/1.5KG
1572	72VDC±15%	36VDC±1-2%	13.8A	11.1A	500W	400W	238*124*65MM	1.25/1.5KG
1573	72VDC±15%	48VDC±1-2%	10.4A	8.3A	500W	400W	238*124*65MM	1.25/1.5KG
1574	72VDC±15%	64VDC±1-2%	7.8A	6.25A	500W	400W	238*124*65MM	1.25/1.5KG
1575	72VDC±15%	100VDC±1-2%	5A	4A	500W	400W	238*124*65MM	1.25/1.5KG
1576	72VDC±15%	150VDC±1-2%	3.3A	2.6A	500W	400W	238*124*65MM	1.25/1.5KG
1577	72VDC±15%	200VDC±1-2%	2.5A	2A	500W	400W	238*124*65MM	1.25/1.5KG
1578	72VDC±15%	220VDC±1-2%	2.27A	1.8A	500W	400W	238*124*65MM	1.25/1.5KG
1579	72VDC±15%	250VDC±1-2%	2A	1.6A	500W	400W	238*124*65MM	1.25/1.5KG
1580	72VDC±15%	280VDC±1-2%	1.78A	1.42A	500W	400W	238*124*65MM	1.25/1.5KG
1581	72VDC±15%	300VDC±1-2%	1.6A	1.3A	500W	400W	238*124*65MM	1.25/1.5KG
1582	72VDC±15%	350VDC±1-2%	1.42A	1.14A	500W	400W	238*124*65MM	1.25/1.5KG
1583	72VDC±15%	400VDC±1-2%	1.25A	1A	500W	400W	238*124*65MM	1.25/1.5KG
1584	72VDC±15%	450VDC±1-2%	1.1A	0.89A	500W	400W	238*124*65MM	1.25/1.5KG
1585	72VDC±15%	500VDC±1-2%	1.0A	0.8A	500W	400W	238*124*65MM	1.25/1.5KG
1586	72VDC±15%	550VDC±1-2%	0.9A	0.73A	500W	400W	238*124*65MM	1.25/1.5KG
1587	72VDC±15%	600VDC±1-2%	0.83A	0.67A	500W	400W	238*124*65MM	1.25/1.5KG
500W 80VDC INPUT ISOLATE DC DC CONVERTER								
Item No	Input voltage	Output voltage	Max output current	Continuous current	Max power	Continuous power	Size (MM) L*H*W	NW/GW (G)
1590	80VDC±15%	12VDC±1-2%	41A	33A	500W	400W	238*124*65MM	1.25/1.5KG
1591	80VDC±15%	24VDC±1-2%	20.8A	16.6A	500W	400W	238*124*65MM	1.25/1.5KG
1592	80VDC±15%	36VDC±1-2%	13.8A	11.1A	500W	400W	238*124*65MM	1.25/1.5KG
1593	80VDC±15%	48VDC±1-2%	10.4A	8.3A	500W	400W	238*124*65MM	1.25/1.5KG
1594	80VDC±15%	64VDC±1-2%	7.8A	6.25A	500W	400W	238*124*65MM	1.25/1.5KG
1595	80VDC±15%	100VDC±1-2%	5A	4A	500W	400W	238*124*65MM	1.25/1.5KG
1596	80VDC±15%	150VDC±1-2%	3.3A	2.6A	500W	400W	238*124*65MM	1.25/1.5KG
1597	80VDC±15%	200VDC±1-2%	2.5A	2A	500W	400W	238*124*65MM	1.25/1.5KG
1598	80VDC±15%	220VDC±1-2%	2.27A	1.8A	500W	400W	238*124*65MM	1.25/1.5KG
1599	80VDC±15%	250VDC±1-2%	2A	1.6A	500W	400W	238*124*65MM	1.25/1.5KG
1600	80VDC±15%	280VDC±1-2%	1.78A	1.42A	500W	400W	238*124*65MM	1.25/1.5KG
1601	80VDC±15%	300VDC±1-2%	1.6A	1.3A	500W	400W	238*124*65MM	1.25/1.5KG
1602	80VDC±15%	350VDC±1-2%	1.42A	1.14A	500W	400W	238*124*65MM	1.25/1.5KG
1603	80VDC±15%	400VDC±1-2%	1.25A	1A	500W	400W	238*124*65MM	1.25/1.5KG
1604	80VDC±15%	450VDC±1-2%	1.1A	0.89A	500W	400W	238*124*65MM	1.25/1.5KG
1605	80VDC±15%	500VDC±1-2%	1.0A	0.8A	500W	400W	238*124*65MM	1.25/1.5KG
1606	80VDC±15%	550VDC±1-2%	0.9A	0.73A	500W	400W	238*124*65MM	1.25/1.5KG
1607	80VDC±15%	600VDC±1-2%	0.83A	0.67A	500W	400W	238*124*65MM	1.25/1.5KG

500W 100VDC-150VDC

500W 100VDC INPUT ISOLATE DC DC CONVERTER								
Item No	Input voltage	Output voltage	Max output current	Continuous current	Max power	Continuous power	Size (MM) L*H*W	NW/GW (G)
1610	100VDC±15%	12VDC±1-2%	41A	33A	500W	400W	238*124*65MM	1.25/1.5KG
1611	100VDC±15%	24VDC±1-2%	20.8A	16.6A	500W	400W	238*124*65MM	1.25/1.5KG
1612	100VDC±15%	36VDC±1-2%	13.8A	11.1A	500W	400W	238*124*65MM	1.25/1.5KG
1613	100VDC±15%	48VDC±1-2%	10.4A	8.3A	500W	400W	238*124*65MM	1.25/1.5KG
1614	100VDC±15%	64VDC±1-2%	7.8A	6.25A	500W	400W	238*124*65MM	1.25/1.5KG
1615	100VDC±15%	100VDC±1-2%	5A	4A	500W	400W	238*124*65MM	1.25/1.5KG
1616	100VDC±15%	150VDC±1-2%	3.3A	2.6A	500W	400W	238*124*65MM	1.25/1.5KG
1617	100VDC±15%	200VDC±1-2%	2.5A	2A	500W	400W	238*124*65MM	1.25/1.5KG
1618	100VDC±15%	220VDC±1-2%	2.27A	1.8A	500W	400W	238*124*65MM	1.25/1.5KG
1619	100VDC±15%	250VDC±1-2%	2A	1.6A	500W	400W	238*124*65MM	1.25/1.5KG
1620	100VDC±15%	280VDC±1-2%	1.78A	1.42A	500W	400W	238*124*65MM	1.25/1.5KG
1621	100VDC±15%	300VDC±1-2%	1.6A	1.3A	500W	400W	238*124*65MM	1.25/1.5KG
1622	100VDC±15%	350VDC±1-2%	1.42A	1.14A	500W	400W	238*124*65MM	1.25/1.5KG
1623	100VDC±15%	400VDC±1-2%	1.25A	1A	500W	400W	238*124*65MM	1.25/1.5KG
1624	100VDC±15%	450VDC±1-2%	1.1A	0.89A	500W	400W	238*124*65MM	1.25/1.5KG
1625	100VDC±15%	500VDC±1-2%	1.0A	0.8A	500W	400W	238*124*65MM	1.25/1.5KG
1626	100VDC±15%	550VDC±1-2%	0.9A	0.73A	500W	400W	238*124*65MM	1.25/1.5KG
1627	100VDC±15%	600VDC±1-2%	0.83A	0.67A	500W	400W	238*124*65MM	1.25/1.5KG
500W 110VDC INPUT ISOLATE DC DC CONVERTER								
Item No	Input voltage	Output voltage	Max output current	Continuous current	Max power	Continuous power	Size (MM) L*H*W	NW/GW (G)
1630	110VDC±15%	12VDC±1-2%	41A	33A	500W	400W	238*124*65MM	1.25/1.5KG
1631	110VDC±15%	24VDC±1-2%	20.8A	16.6A	500W	400W	238*124*65MM	1.25/1.5KG
1632	110VDC±15%	36VDC±1-2%	13.8A	11.1A	500W	400W	238*124*65MM	1.25/1.5KG
1633	110VDC±15%	48VDC±1-2%	10.4A	8.3A	500W	400W	238*124*65MM	1.25/1.5KG
1634	110VDC±15%	64VDC±1-2%	7.8A	6.25A	500W	400W	238*124*65MM	1.25/1.5KG
1635	110VDC±15%	100VDC±1-2%	5A	4A	500W	400W	238*124*65MM	1.25/1.5KG
1636	110VDC±15%	150VDC±1-2%	3.3A	2.6A	500W	400W	238*124*65MM	1.25/1.5KG
1637	110VDC±15%	200VDC±1-2%	2.5A	2A	500W	400W	238*124*65MM	1.25/1.5KG
1638	110VDC±15%	220VDC±1-2%	2.27A	1.8A	500W	400W	238*124*65MM	1.25/1.5KG
1639	110VDC±15%	250VDC±1-2%	2A	1.6A	500W	400W	238*124*65MM	1.25/1.5KG
1640	110VDC±15%	280VDC±1-2%	1.78A	1.42A	500W	400W	238*124*65MM	1.25/1.5KG
1641	110VDC±15%	300VDC±1-2%	1.6A	1.3A	500W	400W	238*124*65MM	1.25/1.5KG
1642	110VDC±15%	350VDC±1-2%	1.42A	1.14A	500W	400W	238*124*65MM	1.25/1.5KG
1643	110VDC±15%	400VDC±1-2%	1.25A	1A	500W	400W	238*124*65MM	1.25/1.5KG
1644	110VDC±15%	450VDC±1-2%	1.1A	0.89A	500W	400W	238*124*65MM	1.25/1.5KG
1645	110VDC±15%	500VDC±1-2%	1.0A	0.8A	500W	400W	238*124*65MM	1.25/1.5KG
1646	110VDC±15%	550VDC±1-2%	0.9A	0.73A	500W	400W	238*124*65MM	1.25/1.5KG
1647	110VDC±15%	600VDC±1-2%	0.83A	0.67A	500W	400W	238*124*65MM	1.25/1.5KG
500W 150VDC INPUT ISOLATE DC DC CONVERTER								
Item No	Input voltage	Output voltage	Max output current	Continuous current	Max power	Continuous power	Size (MM) L*H*W	NW/GW (G)
1650	150VDC±15%	12VDC±1-2%	41A	33A	500W	400W	238*124*65MM	1.25/1.5KG
1651	150VDC±15%	24VDC±1-2%	20.8A	16.6A	500W	400W	238*124*65MM	1.25/1.5KG
1652	150VDC±15%	36VDC±1-2%	13.8A	11.1A	500W	400W	238*124*65MM	1.25/1.5KG
1653	150VDC±15%	48VDC±1-2%	10.4A	8.3A	500W	400W	238*124*65MM	1.25/1.5KG
1654	150VDC±15%	64VDC±1-2%	7.8A	6.25A	500W	400W	238*124*65MM	1.25/1.5KG
1655	150VDC±15%	100VDC±1-2%	5A	4A	500W	400W	238*124*65MM	1.25/1.5KG
1656	150VDC±15%	150VDC±1-2%	3.3A	2.6A	500W	400W	238*124*65MM	1.25/1.5KG
1657	150VDC±15%	200VDC±1-2%	2.5A	2A	500W	400W	238*124*65MM	1.25/1.5KG
1658	150VDC±15%	220VDC±1-2%	2.27A	1.8A	500W	400W	238*124*65MM	1.25/1.5KG
1659	150VDC±15%	250VDC±1-2%	2A	1.6A	500W	400W	238*124*65MM	1.25/1.5KG
1660	150VDC±15%	280VDC±1-2%	1.78A	1.42A	500W	400W	238*124*65MM	1.25/1.5KG
1661	150VDC±15%	300VDC±1-2%	1.6A	1.3A	500W	400W	238*124*65MM	1.25/1.5KG
1662	150VDC±15%	350VDC±1-2%	1.42A	1.14A	500W	400W	238*124*65MM	1.25/1.5KG
1663	150VDC±15%	400VDC±1-2%	1.25A	1A	500W	400W	238*124*65MM	1.25/1.5KG
1664	150VDC±15%	450VDC±1-2%	1.1A	0.89A	500W	400W	238*124*65MM	1.25/1.5KG
1665	150VDC±15%	500VDC±1-2%	1.0A	0.8A	500W	400W	238*124*65MM	1.25/1.5KG
1666	150VDC±15%	550VDC±1-2%	0.9A	0.73A	500W	400W	238*124*65MM	1.25/1.5KG
1667	150VDC±15%	600VDC±1-2%	0.83A	0.67A	500W	400W	238*124*65MM	1.25/1.5KG

500W 200VDC-250VDC

500W 200VDC INPUT ISOLATE DC DC CONVERTER

Item No	Input voltage	Output voltage	Max output current	Continuous current	Max power	Continuous power	Size (MM) L*H*W	NW/GW (G)
1670	200VDC±15%	12VDC±1-2%	41A	33A	500W	400W	238*124*65MM	1.25/1.5KG
1671	200VDC±15%	24VDC±1-2%	20.8A	16.6A	500W	400W	238*124*65MM	1.25/1.5KG
1672	200VDC±15%	36VDC±1-2%	13.8A	11.1A	500W	400W	238*124*65MM	1.25/1.5KG
1673	200VDC±15%	48VDC±1-2%	10.4A	8.3A	500W	400W	238*124*65MM	1.25/1.5KG
1674	200VDC±15%	64VDC±1-2%	7.8A	6.25A	500W	400W	238*124*65MM	1.25/1.5KG
1675	200VDC±15%	100VDC±1-2%	5A	4A	500W	400W	238*124*65MM	1.25/1.5KG
1676	200VDC±15%	150VDC±1-2%	3.3A	2.6A	500W	400W	238*124*65MM	1.25/1.5KG
1677	200VDC±15%	200VDC±1-2%	2.5A	2A	500W	400W	238*124*65MM	1.25/1.5KG
1678	200VDC±15%	220VDC±1-2%	2.27A	1.8A	500W	400W	238*124*65MM	1.25/1.5KG
1679	200VDC±15%	250VDC±1-2%	2A	1.6A	500W	400W	238*124*65MM	1.25/1.5KG
1680	200VDC±15%	280VDC±1-2%	1.78A	1.42A	500W	400W	238*124*65MM	1.25/1.5KG
1681	200VDC±15%	300VDC±1-2%	1.6A	1.3A	500W	400W	238*124*65MM	1.25/1.5KG
1682	200VDC±15%	350VDC±1-2%	1.42A	1.14A	500W	400W	238*124*65MM	1.25/1.5KG
1683	200VDC±15%	400VDC±1-2%	1.25A	1A	500W	400W	238*124*65MM	1.25/1.5KG
1684	200VDC±15%	450VDC±1-2%	1.1A	0.89A	500W	400W	238*124*65MM	1.25/1.5KG
1685	200VDC±15%	500VDC±1-2%	1.0A	0.8A	500W	400W	238*124*65MM	1.25/1.5KG
1686	200VDC±15%	550VDC±1-2%	0.9A	0.73A	500W	400W	238*124*65MM	1.25/1.5KG
1687	200VDC±15%	600VDC±1-2%	0.83A	0.67A	500W	400W	238*124*65MM	1.25/1.5KG

500W 220VDC INPUT ISOLATE DC DC CONVERTER

Item No	Input voltage	Output voltage	Max output current	Continuous current	Max power	Continuous power	Size (MM) L*H*W	NW/GW (G)
1690	220VDC±15%	12VDC±1-2%	41A	33A	500W	400W	238*124*65MM	1.25/1.5KG
1691	220VDC±15%	24VDC±1-2%	20.8A	16.6A	500W	400W	238*124*65MM	1.25/1.5KG
1692	220VDC±15%	36VDC±1-2%	13.8A	11.1A	500W	400W	238*124*65MM	1.25/1.5KG
1693	220VDC±15%	48VDC±1-2%	10.4A	8.3A	500W	400W	238*124*65MM	1.25/1.5KG
1694	220VDC±15%	64VDC±1-2%	7.8A	6.25A	500W	400W	238*124*65MM	1.25/1.5KG
1695	220VDC±15%	100VDC±1-2%	5A	4A	500W	400W	238*124*65MM	1.25/1.5KG
1696	220VDC±15%	150VDC±1-2%	3.3A	2.6A	500W	400W	238*124*65MM	1.25/1.5KG
1697	220VDC±15%	200VDC±1-2%	2.5A	2A	500W	400W	238*124*65MM	1.25/1.5KG
1698	220VDC±15%	220VDC±1-2%	2.27A	1.8A	500W	400W	238*124*65MM	1.25/1.5KG
1699	220VDC±15%	250VDC±1-2%	2A	1.6A	500W	400W	238*124*65MM	1.25/1.5KG
1700	220VDC±15%	280VDC±1-2%	1.78A	1.42A	500W	400W	238*124*65MM	1.25/1.5KG
1701	220VDC±15%	300VDC±1-2%	1.6A	1.3A	500W	400W	238*124*65MM	1.25/1.5KG
1702	220VDC±15%	350VDC±1-2%	1.42A	1.14A	500W	400W	238*124*65MM	1.25/1.5KG
1703	220VDC±15%	400VDC±1-2%	1.25A	1A	500W	400W	238*124*65MM	1.25/1.5KG
1704	220VDC±15%	450VDC±1-2%	1.1A	0.89A	500W	400W	238*124*65MM	1.25/1.5KG
1705	220VDC±15%	500VDC±1-2%	1.0A	0.8A	500W	400W	238*124*65MM	1.25/1.5KG
1706	220VDC±15%	550VDC±1-2%	0.9A	0.73A	500W	400W	238*124*65MM	1.25/1.5KG
1707	220VDC±15%	600VDC±1-2%	0.83A	0.67A	500W	400W	238*124*65MM	1.25/1.5KG

500W 250VDC INPUT ISOLATE DC DC CONVERTER

Item No	Input voltage	Output voltage	Max output current	Continuous current	Max power	Continuous power	Size (MM) L*H*W	NW/GW (G)
1712	250VDC±15%	12VDC±1-2%	41A	33A	500W	400W	238*124*65MM	1.25/1.5KG
1713	250VDC±15%	24VDC±1-2%	20.8A	16.6A	500W	400W	238*124*65MM	1.25/1.5KG
1714	250VDC±15%	36VDC±1-2%	13.8A	11.1A	500W	400W	238*124*65MM	1.25/1.5KG
1715	250VDC±15%	48VDC±1-2%	10.4A	8.3A	500W	400W	238*124*65MM	1.25/1.5KG
1716	250VDC±15%	64VDC±1-2%	7.8A	6.25A	500W	400W	238*124*65MM	1.25/1.5KG
1717	250VDC±15%	100VDC±1-2%	5A	4A	500W	400W	238*124*65MM	1.25/1.5KG
1718	250VDC±15%	150VDC±1-2%	3.3A	2.6A	500W	400W	238*124*65MM	1.25/1.5KG
1719	250VDC±15%	200VDC±1-2%	2.5A	2A	500W	400W	238*124*65MM	1.25/1.5KG
1720	250VDC±15%	220VDC±1-2%	2.27A	1.8A	500W	400W	238*124*65MM	1.25/1.5KG
1721	250VDC±15%	250VDC±1-2%	2A	1.6A	500W	400W	238*124*65MM	1.25/1.5KG
1722	250VDC±15%	280VDC±1-2%	1.78A	1.42A	500W	400W	238*124*65MM	1.25/1.5KG
1723	250VDC±15%	300VDC±1-2%	1.6A	1.3A	500W	400W	238*124*65MM	1.25/1.5KG
1724	250VDC±15%	350VDC±1-2%	1.42A	1.14A	500W	400W	238*124*65MM	1.25/1.5KG
1725	250VDC±15%	400VDC±1-2%	1.25A	1A	500W	400W	238*124*65MM	1.25/1.5KG
1726	250VDC±15%	450VDC±1-2%	1.1A	0.89A	500W	400W	238*124*65MM	1.25/1.5KG
1727	250VDC±15%	500VDC±1-2%	1.0A	0.8A	500W	400W	238*124*65MM	1.25/1.5KG
1728	250VDC±15%	550VDC±1-2%	0.9A	0.73A	500W	400W	238*124*65MM	1.25/1.5KG
1729	250VDC±15%	600VDC±1-2%	0.83A	0.67A	500W	400W	238*124*65MM	1.25/1.5KG

500W 280VDC-350VDC

500W 280VDC INPUT ISOLATE DC DC CONVERTER								
Item No	Input voltage	Output voltage	Max output current	Continuous current	Max power	Continuous power	Size (MM) L*H*W	NW/GW (G)
1732	280VDC±15%	12VDC±1-2%	41A	33A	500W	400W	238*124*65MM	1.25/1.5KG
1733	280VDC±15%	24VDC±1-2%	20.8A	16.6A	500W	400W	238*124*65MM	1.25/1.5KG
1734	280VDC±15%	36VDC±1-2%	13.8A	11.1A	500W	400W	238*124*65MM	1.25/1.5KG
1735	280VDC±15%	48VDC±1-2%	10.4A	8.3A	500W	400W	238*124*65MM	1.25/1.5KG
1736	280VDC±15%	64VDC±1-2%	7.8A	6.25A	500W	400W	238*124*65MM	1.25/1.5KG
1737	280VDC±15%	100VDC±1-2%	5A	4A	500W	400W	238*124*65MM	1.25/1.5KG
1738	280VDC±15%	150VDC±1-2%	3.3A	2.6A	500W	400W	238*124*65MM	1.25/1.5KG
1739	280VDC±15%	200VDC±1-2%	2.5A	2A	500W	400W	238*124*65MM	1.25/1.5KG
1740	280VDC±15%	220VDC±1-2%	2.27A	1.8A	500W	400W	238*124*65MM	1.25/1.5KG
1741	280VDC±15%	250VDC±1-2%	2A	1.6A	500W	400W	238*124*65MM	1.25/1.5KG
1742	280VDC±15%	280VDC±1-2%	1.78A	1.42A	500W	400W	238*124*65MM	1.25/1.5KG
1743	280VDC±15%	300VDC±1-2%	1.6A	1.3A	500W	400W	238*124*65MM	1.25/1.5KG
1744	280VDC±15%	350VDC±1-2%	1.42A	1.14A	500W	400W	238*124*65MM	1.25/1.5KG
1745	280VDC±15%	400VDC±1-2%	1.25A	1A	500W	400W	238*124*65MM	1.25/1.5KG
1746	280VDC±15%	450VDC±1-2%	1.1A	0.89A	500W	400W	238*124*65MM	1.25/1.5KG
1747	280VDC±15%	500VDC±1-2%	1.0A	0.8A	500W	400W	238*124*65MM	1.25/1.5KG
1748	280VDC±15%	550VDC±1-2%	0.9A	0.73A	500W	400W	238*124*65MM	1.25/1.5KG
1749	280VDC±15%	600VDC±1-2%	0.83A	0.67A	500W	400W	238*124*65MM	1.25/1.5KG
500W 300VDC INPUT ISOLATE DC DC CONVERTER								
Item No	Input voltage	Output voltage	Max output current	Continuous current	Max power	Continuous power	Size (MM) L*H*W	NW/GW (G)
1752	300VDC±15%	12VDC±1-2%	41A	33A	500W	400W	238*124*65MM	1.25/1.5KG
1753	300VDC±15%	24VDC±1-2%	20.8A	16.6A	500W	400W	238*124*65MM	1.25/1.5KG
1754	300VDC±15%	36VDC±1-2%	13.8A	11.1A	500W	400W	238*124*65MM	1.25/1.5KG
1755	300VDC±15%	48VDC±1-2%	10.4A	8.3A	500W	400W	238*124*65MM	1.25/1.5KG
1756	300VDC±15%	64VDC±1-2%	7.8A	6.25A	500W	400W	238*124*65MM	1.25/1.5KG
1757	300VDC±15%	100VDC±1-2%	5A	4A	500W	400W	238*124*65MM	1.25/1.5KG
1758	300VDC±15%	150VDC±1-2%	3.3A	2.6A	500W	400W	238*124*65MM	1.25/1.5KG
1759	300VDC±15%	200VDC±1-2%	2.5A	2A	500W	400W	238*124*65MM	1.25/1.5KG
1760	300VDC±15%	220VDC±1-2%	2.27A	1.8A	500W	400W	238*124*65MM	1.25/1.5KG
1761	300VDC±15%	250VDC±1-2%	2A	1.6A	500W	400W	238*124*65MM	1.25/1.5KG
1762	300VDC±15%	280VDC±1-2%	1.78A	1.42A	500W	400W	238*124*65MM	1.25/1.5KG
1763	300VDC±15%	300VDC±1-2%	1.6A	1.3A	500W	400W	238*124*65MM	1.25/1.5KG
1764	300VDC±15%	350VDC±1-2%	1.42A	1.14A	500W	400W	238*124*65MM	1.25/1.5KG
1765	300VDC±15%	400VDC±1-2%	1.25A	1A	500W	400W	238*124*65MM	1.25/1.5KG
1766	300VDC±15%	450VDC±1-2%	1.1A	0.89A	500W	400W	238*124*65MM	1.25/1.5KG
1767	300VDC±15%	500VDC±1-2%	1.0A	0.8A	500W	400W	238*124*65MM	1.25/1.5KG
1768	300VDC±15%	550VDC±1-2%	0.9A	0.73A	500W	400W	238*124*65MM	1.25/1.5KG
1769	300VDC±15%	600VDC±1-2%	0.83A	0.67A	500W	400W	238*124*65MM	1.25/1.5KG
500W 350VDC INPUT ISOLATE DC DC CONVERTER								
Item No	Input voltage	Output voltage	Max output current	Continuous current	Max power	Continuous power	Size (MM) L*H*W	NW/GW (G)
1772	350VDC±15%	12VDC±1-2%	41A	33A	500W	400W	238*124*65MM	1.25/1.5KG
1773	350VDC±15%	24VDC±1-2%	20.8A	16.6A	500W	400W	238*124*65MM	1.25/1.5KG
1774	350VDC±15%	36VDC±1-2%	13.8A	11.1A	500W	400W	238*124*65MM	1.25/1.5KG
1775	350VDC±15%	48VDC±1-2%	10.4A	8.3A	500W	400W	238*124*65MM	1.25/1.5KG
1776	350VDC±15%	64VDC±1-2%	7.8A	6.25A	500W	400W	238*124*65MM	1.25/1.5KG
1777	350VDC±15%	100VDC±1-2%	5A	4A	500W	400W	238*124*65MM	1.25/1.5KG
1778	350VDC±15%	150VDC±1-2%	3.3A	2.6A	500W	400W	238*124*65MM	1.25/1.5KG
1779	350VDC±15%	200VDC±1-2%	2.5A	2A	500W	400W	238*124*65MM	1.25/1.5KG
1780	350VDC±15%	220VDC±1-2%	2.27A	1.8A	500W	400W	238*124*65MM	1.25/1.5KG
1781	350VDC±15%	250VDC±1-2%	2A	1.6A	500W	400W	238*124*65MM	1.25/1.5KG
1782	350VDC±15%	280VDC±1-2%	1.78A	1.42A	500W	400W	238*124*65MM	1.25/1.5KG
1783	350VDC±15%	300VDC±1-2%	1.6A	1.3A	500W	400W	238*124*65MM	1.25/1.5KG
1784	350VDC±15%	350VDC±1-2%	1.42A	1.14A	500W	400W	238*124*65MM	1.25/1.5KG
1785	350VDC±15%	400VDC±1-2%	1.25A	1A	500W	400W	238*124*65MM	1.25/1.5KG
1786	350VDC±15%	450VDC±1-2%	1.1A	0.89A	500W	400W	238*124*65MM	1.25/1.5KG
1787	350VDC±15%	500VDC±1-2%	1.0A	0.8A	500W	400W	238*124*65MM	1.25/1.5KG
1788	350VDC±15%	550VDC±1-2%	0.9A	0.73A	500W	400W	238*124*65MM	1.25/1.5KG
1789	350VDC±15%	600VDC±1-2%	0.83A	0.67A	500W	400W	238*124*65MM	1.25/1.5KG

500W 400VDC-500VDC

500W 400VDC INPUT ISOLATE DC DC CONVERTER								
Item No	Input voltage	Output voltage	Max output current	Continuous current	Max power	Continuous power	Size (MM) L*H*W	NW/GW (G)
1792	400VDC±15%	12VDC±1-2%	41A	33A	500W	400W	238*124*65MM	1.25/1.5KG
1793	400VDC±15%	24VDC±1-2%	20.8A	16.6A	500W	400W	238*124*65MM	1.25/1.5KG
1794	400VDC±15%	36VDC±1-2%	13.8A	11.1A	500W	400W	238*124*65MM	1.25/1.5KG
1795	400VDC±15%	48VDC±1-2%	10.4A	8.3A	500W	400W	238*124*65MM	1.25/1.5KG
1796	400VDC±15%	64VDC±1-2%	7.8A	6.25A	500W	400W	238*124*65MM	1.25/1.5KG
1797	400VDC±15%	100VDC±1-2%	5A	4A	500W	400W	238*124*65MM	1.25/1.5KG
1798	400VDC±15%	150VDC±1-2%	3.3A	2.6A	500W	400W	238*124*65MM	1.25/1.5KG
1799	400VDC±15%	200VDC±1-2%	2.5A	2A	500W	400W	238*124*65MM	1.25/1.5KG
1800	400VDC±15%	220VDC±1-2%	2.27A	1.8A	500W	400W	238*124*65MM	1.25/1.5KG
1801	400VDC±15%	250VDC±1-2%	2A	1.6A	500W	400W	238*124*65MM	1.25/1.5KG
1802	400VDC±15%	280VDC±1-2%	1.78A	1.42A	500W	400W	238*124*65MM	1.25/1.5KG
1803	400VDC±15%	300VDC±1-2%	1.6A	1.3A	500W	400W	238*124*65MM	1.25/1.5KG
1804	400VDC±15%	350VDC±1-2%	1.42A	1.14A	500W	400W	238*124*65MM	1.25/1.5KG
1805	400VDC±15%	400VDC±1-2%	1.25A	1A	500W	400W	238*124*65MM	1.25/1.5KG
1806	400VDC±15%	450VDC±1-2%	1.1A	0.89A	500W	400W	238*124*65MM	1.25/1.5KG
1807	400VDC±15%	500VDC±1-2%	1.0A	0.8A	500W	400W	238*124*65MM	1.25/1.5KG
1808	400VDC±15%	550VDC±1-2%	0.9A	0.73A	500W	400W	238*124*65MM	1.25/1.5KG
1809	400VDC±15%	600VDC±1-2%	0.83A	0.67A	500W	400W	238*124*65MM	1.25/1.5KG
500W 450VDC INPUT ISOLATE DC DC CONVERTER								
Item No	Input voltage	Output voltage	Max output current	Continuous current	Max power	Continuous power	Size (MM) L*H*W	NW/GW (G)
1812	450VDC±15%	12VDC±1-2%	41A	33A	500W	400W	238*124*65MM	1.25/1.5KG
1813	450VDC±15%	24VDC±1-2%	20.8A	16.6A	500W	400W	238*124*65MM	1.25/1.5KG
1814	450VDC±15%	36VDC±1-2%	13.8A	11.1A	500W	400W	238*124*65MM	1.25/1.5KG
1815	450VDC±15%	48VDC±1-2%	10.4A	8.3A	500W	400W	238*124*65MM	1.25/1.5KG
1816	450VDC±15%	64VDC±1-2%	7.8A	6.25A	500W	400W	238*124*65MM	1.25/1.5KG
1817	450VDC±15%	100VDC±1-2%	5A	4A	500W	400W	238*124*65MM	1.25/1.5KG
1818	450VDC±15%	150VDC±1-2%	3.3A	2.6A	500W	400W	238*124*65MM	1.25/1.5KG
1819	450VDC±15%	200VDC±1-2%	2.5A	2A	500W	400W	238*124*65MM	1.25/1.5KG
1820	450VDC±15%	220VDC±1-2%	2.27A	1.8A	500W	400W	238*124*65MM	1.25/1.5KG
1821	450VDC±15%	250VDC±1-2%	2A	1.6A	500W	400W	238*124*65MM	1.25/1.5KG
1822	450VDC±15%	280VDC±1-2%	1.78A	1.42A	500W	400W	238*124*65MM	1.25/1.5KG
1823	450VDC±15%	300VDC±1-2%	1.6A	1.3A	500W	400W	238*124*65MM	1.25/1.5KG
1824	450VDC±15%	350VDC±1-2%	1.42A	1.14A	500W	400W	238*124*65MM	1.25/1.5KG
1825	450VDC±15%	400VDC±1-2%	1.25A	1A	500W	400W	238*124*65MM	1.25/1.5KG
1826	450VDC±15%	450VDC±1-2%	1.1A	0.89A	500W	400W	238*124*65MM	1.25/1.5KG
1827	450VDC±15%	500VDC±1-2%	1.0A	0.8A	500W	400W	238*124*65MM	1.25/1.5KG
1828	450VDC±15%	550VDC±1-2%	0.9A	0.73A	500W	400W	238*124*65MM	1.25/1.5KG
1829	450VDC±15%	600VDC±1-2%	0.83A	0.67A	500W	400W	238*124*65MM	1.25/1.5KG
500W 500VDC INPUT ISOLATE DC DC CONVERTER								
Item No	Input voltage	Output voltage	Max output current	Continuous current	Max power	Continuous power	Size (MM) L*H*W	NW/GW (G)
1832	500VDC±15%	12VDC±1-2%	41A	33A	500W	400W	238*124*65MM	1.25/1.5KG
1833	500VDC±15%	24VDC±1-2%	20.8A	16.6A	500W	400W	238*124*65MM	1.25/1.5KG
1834	500VDC±15%	36VDC±1-2%	13.8A	11.1A	500W	400W	238*124*65MM	1.25/1.5KG
1835	500VDC±15%	48VDC±1-2%	10.4A	8.3A	500W	400W	238*124*65MM	1.25/1.5KG
1836	500VDC±15%	64VDC±1-2%	7.8A	6.25A	500W	400W	238*124*65MM	1.25/1.5KG
1837	500VDC±15%	100VDC±1-2%	5A	4A	500W	400W	238*124*65MM	1.25/1.5KG
1838	500VDC±15%	150VDC±1-2%	3.3A	2.6A	500W	400W	238*124*65MM	1.25/1.5KG
1839	500VDC±15%	200VDC±1-2%	2.5A	2A	500W	400W	238*124*65MM	1.25/1.5KG
1840	500VDC±15%	220VDC±1-2%	2.27A	1.8A	500W	400W	238*124*65MM	1.25/1.5KG
1841	500VDC±15%	250VDC±1-2%	2A	1.6A	500W	400W	238*124*65MM	1.25/1.5KG
1842	500VDC±15%	280VDC±1-2%	1.78A	1.42A	500W	400W	238*124*65MM	1.25/1.5KG
1843	500VDC±15%	300VDC±1-2%	1.6A	1.3A	500W	400W	238*124*65MM	1.25/1.5KG
1844	500VDC±15%	350VDC±1-2%	1.42A	1.14A	500W	400W	238*124*65MM	1.25/1.5KG
1845	500VDC±15%	400VDC±1-2%	1.25A	1A	500W	400W	238*124*65MM	1.25/1.5KG
1846	500VDC±15%	450VDC±1-2%	1.1A	0.89A	500W	400W	238*124*65MM	1.25/1.5KG
1847	500VDC±15%	500VDC±1-2%	1.0A	0.8A	500W	400W	238*124*65MM	1.25/1.5KG
1848	500VDC±15%	550VDC±1-2%	0.9A	0.73A	500W	400W	238*124*65MM	1.25/1.5KG
1849	500VDC±15%	600VDC±1-2%	0.83A	0.67A	500W	400W	238*124*65MM	1.25/1.5KG

500W 550VDC-600VDC / 600W 12VDC

500W 550VDC INPUT ISOLATE DC DC CONVERTER								
Item No	Input voltage	Output voltage	Max output current	Continuous current	Max power	Continuous power	Size (MM) L*H*W	NW/GW (G)
1852	550VDC±15%	12VDC±1-2%	41A	33A	500W	400W	238*124*65MM	125/1.5KG
1853	550VDC±15%	24VDC±1-2%	20.8A	16.6A	500W	400W	238*124*65MM	125/1.5KG
1854	550VDC±15%	36VDC±1-2%	13.8A	11.1A	500W	400W	238*124*65MM	125/1.5KG
1855	550VDC±15%	48VDC±1-2%	10.4A	8.3A	500W	400W	238*124*65MM	125/1.5KG
1856	550VDC±15%	64VDC±1-2%	7.8A	6.25A	500W	400W	238*124*65MM	125/1.5KG
1857	550VDC±15%	100VDC±1-2%	5A	4A	500W	400W	238*124*65MM	125/1.5KG
1858	550VDC±15%	150VDC±1-2%	3.3A	2.6A	500W	400W	238*124*65MM	125/1.5KG
1859	550VDC±15%	200VDC±1-2%	2.5A	2A	500W	400W	238*124*65MM	125/1.5KG
1860	550VDC±15%	220VDC±1-2%	2.27A	1.8A	500W	400W	238*124*65MM	125/1.5KG
1861	550VDC±15%	250VDC±1-2%	2A	1.6A	500W	400W	238*124*65MM	125/1.5KG
1862	550VDC±15%	280VDC±1-2%	1.78A	1.42A	500W	400W	238*124*65MM	125/1.5KG
1863	550VDC±15%	300VDC±1-2%	1.6A	1.3A	500W	400W	238*124*65MM	125/1.5KG
1864	550VDC±15%	350VDC±1-2%	1.42A	1.14A	500W	400W	238*124*65MM	125/1.5KG
1865	550VDC±15%	400VDC±1-2%	1.25A	1A	500W	400W	238*124*65MM	125/1.5KG
1866	550VDC±15%	450VDC±1-2%	1.1A	0.89A	500W	400W	238*124*65MM	125/1.5KG
1867	550VDC±15%	500VDC±1-2%	1.0A	0.8A	500W	400W	238*124*65MM	125/1.5KG
1868	550VDC±15%	550VDC±1-2%	0.9A	0.73A	500W	400W	238*124*65MM	125/1.5KG
1869	550VDC±15%	600VDC±1-2%	0.83A	0.67A	500W	400W	238*124*65MM	125/1.5KG
500W 600VDC INPUT ISOLATE DC DC CONVERTER								
Item No	Input voltage	Output voltage	Max output current	Continuous current	Max power	Continuous power	Size (MM) L*H*W	NW/GW (G)
1872	600VDC±15%	12VDC±1-2%	41A	33A	500W	400W	238*124*65MM	125/1.5KG
1873	600VDC±15%	24VDC±1-2%	20.8A	16.6A	500W	400W	238*124*65MM	125/1.5KG
1874	600VDC±15%	36VDC±1-2%	13.8A	11.1A	500W	400W	238*124*65MM	125/1.5KG
1875	600VDC±15%	48VDC±1-2%	10.4A	8.3A	500W	400W	238*124*65MM	125/1.5KG
1876	600VDC±15%	64VDC±1-2%	7.8A	6.25A	500W	400W	238*124*65MM	125/1.5KG
1877	600VDC±15%	100VDC±1-2%	5A	4A	500W	400W	238*124*65MM	125/1.5KG
1878	600VDC±15%	150VDC±1-2%	3.3A	2.6A	500W	400W	238*124*65MM	125/1.5KG
1879	600VDC±15%	200VDC±1-2%	2.5A	2A	500W	400W	238*124*65MM	125/1.5KG
1880	600VDC±15%	220VDC±1-2%	2.27A	1.8A	500W	400W	238*124*65MM	125/1.5KG
1881	600VDC±15%	250VDC±1-2%	2A	1.6A	500W	400W	238*124*65MM	125/1.5KG
1882	600VDC±15%	280VDC±1-2%	1.78A	1.42A	500W	400W	238*124*65MM	125/1.5KG
1883	600VDC±15%	300VDC±1-2%	1.6A	1.3A	500W	400W	238*124*65MM	125/1.5KG
1884	600VDC±15%	350VDC±1-2%	1.42A	1.14A	500W	400W	238*124*65MM	125/1.5KG
1885	600VDC±15%	400VDC±1-2%	1.25A	1A	500W	400W	238*124*65MM	125/1.5KG
1886	600VDC±15%	450VDC±1-2%	1.1A	0.89A	500W	400W	238*124*65MM	125/1.5KG
1887	600VDC±15%	500VDC±1-2%	1.0A	0.8A	500W	400W	238*124*65MM	125/1.5KG
1888	600VDC±15%	550VDC±1-2%	0.9A	0.73A	500W	400W	238*124*65MM	125/1.5KG
1889	600VDC±15%	600VDC±1-2%	0.83A	0.67A	500W	400W	238*124*65MM	125/1.5KG
600W 12VDC INPUT ISOLATE DC DC CONVERTER								
Item No	Input voltage(VDC)	Output voltage(VDC)	Max output current(A)	Continuous current(A)	Max power(W)	Continuous power(W)	Size (MM) L*H*W	NW/GW (G)
1892	12VDC±15%	12VDC±1-2%	50A	40A	600W	480W	238*124*65MM	125/1.5KG
1893	12VDC±15%	24VDC±1-2%	25A	20A	600W	480W	238*124*65MM	125/1.5KG
1894	12VDC±15%	36VDC±1-2%	16.6A	13.3A	600W	480W	238*124*65MM	125/1.5KG
1895	12VDC±15%	48VDC±1-2%	12.5A	10A	600W	480W	238*124*65MM	125/1.5KG
1896	12VDC±15%	64VDC±1-2%	9.37A	7.5A	600W	480W	238*124*65MM	125/1.5KG
1897	12VDC±15%	100VDC±1-2%	6A	4.8A	600W	480W	238*124*65MM	125/1.5KG
1898	12VDC±15%	150VDC±1-2%	4A	3.2A	600W	480W	238*124*65MM	125/1.5KG
1899	12VDC±15%	200VDC±1-2%	3A	2.4A	600W	480W	238*124*65MM	125/1.5KG
1900	12VDC±15%	220VDC±1-2%	2.7A	2.18A	600W	480W	238*124*65MM	125/1.5KG
1901	12VDC±15%	250VDC±1-2%	2.4A	1.92A	600W	480W	238*124*65MM	125/1.5KG
1902	12VDC±15%	280VDC±1-2%	2.14A	1.71A	600W	480W	238*124*65MM	125/1.5KG
1903	12VDC±15%	300VDC±1-2%	2A	1.6A	600W	480W	238*124*65MM	125/1.5KG
1904	12VDC±15%	310VDC±1-2%	1.9A	1.5A	600W	600W	238*124*65MM	125/1.5KG
1905	12VDC±15%	350VDC±1-2%	1.7A	1.37A	600W	600W	238*124*65MM	125/1.5KG
1906	12VDC±15%	400VDC±1-2%	1.5A	1.2A	600W	600W	238*124*65MM	125/1.5KG
1907	12VDC±15%	450VDC±1-2%	1.3A	1A	600W	600W	238*124*65MM	125/1.5KG
1908	12VDC±15%	500VDC±1-2%	1.2A	0.96A	600W	600W	238*124*65MM	125/1.5KG
1909	12VDC±15%	550VDC±1-2%	1.09A	0.87A	600W	600W	238*124*65MM	125/1.5KG
1910	12VDC±15%	600VDC±1-2%	1A	0.8A	600W	600W	238*124*65MM	125/1.5KG

600W 24VDC-48VDC

600W 24VDC INPUT ISOLATE DC DC CONVERTER								
Item No	Input voltage(VDC)	Output voltage(VDC)	Max output current(A)	Continuous current(A)	Max power(W)	Continuous power(W)	Size (MM) L*H*W	NW/GW (G)
1913	24VDC±15%	12VDC±1-2%	50A	40A	600W	480W	238*124*65MM	1.25/1.5KG
1914	24VDC±15%	24VDC±1-2%	25A	20A	600W	480W	238*124*65MM	1.25/1.5KG
1915	24VDC±15%	36VDC±1-2%	16.6A	13.3A	600W	480W	238*124*65MM	1.25/1.5KG
1916	24VDC±15%	48VDC±1-2%	12.5A	10A	600W	480W	238*124*65MM	1.25/1.5KG
1917	24VDC±15%	64VDC±1-2%	9.37A	7.5A	600W	480W	238*124*65MM	1.25/1.5KG
1918	24VDC±15%	100VDC±1-2%	6A	4.8A	600W	480W	238*124*65MM	1.25/1.5KG
1919	24VDC±15%	150VDC±1-2%	4A	3.2A	600W	480W	238*124*65MM	1.25/1.5KG
1920	24VDC±15%	200VDC±1-2%	3A	2.4A	600W	480W	238*124*65MM	1.25/1.5KG
1921	24VDC±15%	220VDC±1-2%	2.7A	2.18A	600W	480W	238*124*65MM	1.25/1.5KG
1922	24VDC±15%	250VDC±1-2%	2.4A	1.92A	600W	480W	238*124*65MM	1.25/1.5KG
1923	24VDC±15%	280VDC±1-2%	2.14A	1.71A	600W	480W	238*124*65MM	1.25/1.5KG
1924	24VDC±15%	300VDC±1-2%	2A	1.6A	600W	480W	238*124*65MM	1.25/1.5KG
1925	24VDC±15%	310VDC±1-2%	1.9A	1.5A	600W	600W	238*124*65MM	1.25/1.5KG
1926	24VDC±15%	350VDC±1-2%	1.7A	1.37A	600W	600W	238*124*65MM	1.25/1.5KG
1927	24VDC±15%	400VDC±1-2%	1.5A	1.2A	600W	600W	238*124*65MM	1.25/1.5KG
1928	24VDC±15%	450VDC±1-2%	1.3A	1A	600W	600W	238*124*65MM	1.25/1.5KG
1929	24VDC±15%	500VDC±1-2%	1.2A	0.96A	600W	600W	238*124*65MM	1.25/1.5KG
1930	24VDC±15%	550VDC±1-2%	1.09A	0.87A	600W	600W	238*124*65MM	1.25/1.5KG
1931	24VDC±15%	600VDC±1-2%	1A	0.8A	600W	600W	238*124*65MM	1.25/1.5KG

600W 36VDC INPUT ISOLATE DC DC CONVERTER								
Item No	Input voltage(VDC)	Output voltage(VDC)	Max output current(A)	Continuous current(A)	Max power(W)	Continuous power(W)	Size (MM) L*H*W	NW/GW (G)
1934	36VDC±15%	12VDC±1-2%	50A	40A	600W	480W	238*124*65MM	1.25/1.5KG
1935	36VDC±15%	24VDC±1-2%	25A	20A	600W	480W	238*124*65MM	1.25/1.5KG
1936	36VDC±15%	36VDC±1-2%	16.6A	13.3A	600W	480W	238*124*65MM	1.25/1.5KG
1937	36VDC±15%	48VDC±1-2%	12.5A	10A	600W	480W	238*124*65MM	1.25/1.5KG
1938	36VDC±15%	64VDC±1-2%	9.37A	7.5A	600W	480W	238*124*65MM	1.25/1.5KG
1939	36VDC±15%	100VDC±1-2%	6A	4.8A	600W	480W	238*124*65MM	1.25/1.5KG
1940	36VDC±15%	150VDC±1-2%	4A	3.2A	600W	480W	238*124*65MM	1.25/1.5KG
1941	36VDC±15%	200VDC±1-2%	3A	2.4A	600W	480W	238*124*65MM	1.25/1.5KG
1942	36VDC±15%	220VDC±1-2%	2.7A	2.18A	600W	480W	238*124*65MM	1.25/1.5KG
1943	36VDC±15%	250VDC±1-2%	2.4A	1.92A	600W	480W	238*124*65MM	1.25/1.5KG
1944	36VDC±15%	280VDC±1-2%	2.14A	1.71A	600W	480W	238*124*65MM	1.25/1.5KG
1945	36VDC±15%	300VDC±1-2%	2A	1.6A	600W	480W	238*124*65MM	1.25/1.5KG
1946	36VDC±15%	310VDC±1-2%	1.9A	1.5A	600W	600W	238*124*65MM	1.25/1.5KG
1947	36VDC±15%	350VDC±1-2%	1.7A	1.37A	600W	600W	238*124*65MM	1.25/1.5KG
1948	36VDC±15%	400VDC±1-2%	1.5A	1.2A	600W	600W	238*124*65MM	1.25/1.5KG
1949	36VDC±15%	450VDC±1-2%	1.3A	1A	600W	600W	238*124*65MM	1.25/1.5KG
1950	36VDC±15%	500VDC±1-2%	1.2A	0.96A	600W	600W	238*124*65MM	1.25/1.5KG
1951	36VDC±15%	550VDC±1-2%	1.09A	0.87A	600W	600W	238*124*65MM	1.25/1.5KG
1952	36VDC±15%	600VDC±1-2%	1A	0.8A	600W	600W	238*124*65MM	1.25/1.5KG

600W 48VDC INPUT ISOLATE DC DC CONVERTER								
Item No	Input voltage(VDC)	Output voltage(VDC)	Max output current(A)	Continuous current(A)	Max power(W)	Continuous power(W)	Size (MM) L*H*W	NW/GW (G)
1955	48VDC±15%	12VDC±1-2%	50A	40A	600W	480W	238*124*65MM	1.25/1.5KG
1956	48VDC±15%	24VDC±1-2%	25A	20A	600W	480W	238*124*65MM	1.25/1.5KG
1957	48VDC±15%	36VDC±1-2%	16.6A	13.3A	600W	480W	238*124*65MM	1.25/1.5KG
1958	48VDC±15%	48VDC±1-2%	12.5A	10A	600W	480W	238*124*65MM	1.25/1.5KG
1959	48VDC±15%	64VDC±1-2%	9.37A	7.5A	600W	480W	238*124*65MM	1.25/1.5KG
1960	48VDC±15%	100VDC±1-2%	6A	4.8A	600W	480W	238*124*65MM	1.25/1.5KG
1961	48VDC±15%	150VDC±1-2%	4A	3.2A	600W	480W	238*124*65MM	1.25/1.5KG
1962	48VDC±15%	200VDC±1-2%	3A	2.4A	600W	480W	238*124*65MM	1.25/1.5KG
1963	48VDC±15%	220VDC±1-2%	2.7A	2.18A	600W	480W	238*124*65MM	1.25/1.5KG
1964	48VDC±15%	250VDC±1-2%	2.4A	1.92A	600W	480W	238*124*65MM	1.25/1.5KG
1965	48VDC±15%	280VDC±1-2%	2.14A	1.71A	600W	480W	238*124*65MM	1.25/1.5KG
1966	48VDC±15%	300VDC±1-2%	2A	1.6A	600W	480W	238*124*65MM	1.25/1.5KG
1967	48VDC±15%	310VDC±1-2%	1.9A	1.5A	600W	600W	238*124*65MM	1.25/1.5KG
1968	48VDC±15%	350VDC±1-2%	1.7A	1.37A	600W	600W	238*124*65MM	1.25/1.5KG
1969	48VDC±15%	400VDC±1-2%	1.5A	1.2A	600W	600W	238*124*65MM	1.25/1.5KG
1970	48VDC±15%	450VDC±1-2%	1.3A	1A	600W	600W	238*124*65MM	1.25/1.5KG
1971	48VDC±15%	500VDC±1-2%	1.2A	0.96A	600W	600W	238*124*65MM	1.25/1.5KG
1972	48VDC±15%	550VDC±1-2%	1.09A	0.87A	600W	600W	238*124*65MM	1.25/1.5KG
1973	48VDC±15%	600VDC±1-2%	1A	0.8A	600W	600W	238*124*65MM	1.25/1.5KG

600W 64VDC-150VDC

600W 64VDC INPUT ISOLATE DC DC CONVERTER								
Item No	Input voltage(VDC)	Output voltage(VDC)	Max output current(A)	Continuous current(A)	Max power(W)	Continuous power(W)	Size (MM) L*H*W	NW/GW (G)
1976	64VDC±15%	12VDC±1-2%	50A	40A	600W	480W	238*124*65MM	1.25/1.5KG
1977	64VDC±15%	24VDC±1-2%	25A	20A	600W	480W	238*124*65MM	1.25/1.5KG
1978	64VDC±15%	36VDC±1-2%	16.6A	13.3A	600W	480W	238*124*65MM	1.25/1.5KG
1979	64VDC±15%	48VDC±1-2%	12.5A	10A	600W	480W	238*124*65MM	1.25/1.5KG
1980	64VDC±15%	64VDC±1-2%	9.37A	7.5A	600W	480W	238*124*65MM	1.25/1.5KG
1981	64VDC±15%	100VDC±1-2%	6A	4.8A	600W	480W	238*124*65MM	1.25/1.5KG
1982	64VDC±15%	150VDC±1-2%	4A	3.2A	600W	480W	238*124*65MM	1.25/1.5KG
1983	64VDC±15%	200VDC±1-2%	3A	2.4A	600W	480W	238*124*65MM	1.25/1.5KG
1984	64VDC±15%	220VDC±1-2%	2.7A	2.18A	600W	480W	238*124*65MM	1.25/1.5KG
1985	64VDC±15%	250VDC±1-2%	2.4A	1.92A	600W	480W	238*124*65MM	1.25/1.5KG
1986	64VDC±15%	280VDC±1-2%	2.14A	1.71A	600W	480W	238*124*65MM	1.25/1.5KG
1987	64VDC±15%	300VDC±1-2%	2A	1.6A	600W	480W	238*124*65MM	1.25/1.5KG
1988	64VDC±15%	310VDC±1-2%	1.9A	1.5A	600W	600W	238*124*65MM	1.25/1.5KG
1989	64VDC±15%	350VDC±1-2%	1.7A	1.37A	600W	600W	238*124*65MM	1.25/1.5KG
1990	64VDC±15%	400VDC±1-2%	1.5A	1.2A	600W	600W	238*124*65MM	1.25/1.5KG
1991	64VDC±15%	450VDC±1-2%	1.3A	1A	600W	600W	238*124*65MM	1.25/1.5KG
1992	64VDC±15%	500VDC±1-2%	1.2A	0.96A	600W	600W	238*124*65MM	1.25/1.5KG
1993	64VDC±15%	550VDC±1-2%	1.09A	0.87A	600W	600W	238*124*65MM	1.25/1.5KG
1994	64VDC±15%	600VDC±1-2%	1A	0.8A	600W	600W	238*124*65MM	1.25/1.5KG

600W 100VDC INPUT ISOLATE DC DC CONVERTER								
Item No	Input voltage(VDC)	Output voltage(VDC)	Max output current(A)	Continuous current(A)	Max power(W)	Continuous power(W)	Size (MM) L*H*W	NW/GW (G)
1997	100VDC±15%	12VDC±1-2%	50A	40A	600W	480W	238*124*65MM	1.25/1.5KG
1998	100VDC±15%	24VDC±1-2%	25A	20A	600W	480W	238*124*65MM	1.25/1.5KG
1999	100VDC±15%	36VDC±1-2%	16.6A	13.3A	600W	480W	238*124*65MM	1.25/1.5KG
2000	100VDC±15%	48VDC±1-2%	12.5A	10A	600W	480W	238*124*65MM	1.25/1.5KG
2001	100VDC±15%	64VDC±1-2%	9.37A	7.5A	600W	480W	238*124*65MM	1.25/1.5KG
2002	100VDC±15%	100VDC±1-2%	6A	4.8A	600W	480W	238*124*65MM	1.25/1.5KG
2003	100VDC±15%	150VDC±1-2%	4A	3.2A	600W	480W	238*124*65MM	1.25/1.5KG
2004	100VDC±15%	200VDC±1-2%	3A	2.4A	600W	480W	238*124*65MM	1.25/1.5KG
2005	100VDC±15%	220VDC±1-2%	2.7A	2.18A	600W	480W	238*124*65MM	1.25/1.5KG
2006	100VDC±15%	250VDC±1-2%	2.4A	1.92A	600W	480W	238*124*65MM	1.25/1.5KG
2007	100VDC±15%	280VDC±1-2%	2.14A	1.71A	600W	480W	238*124*65MM	1.25/1.5KG
2008	100VDC±15%	300VDC±1-2%	2A	1.6A	600W	480W	238*124*65MM	1.25/1.5KG
2009	100VDC±15%	310VDC±1-2%	1.9A	1.5A	600W	600W	238*124*65MM	1.25/1.5KG
2010	100VDC±15%	350VDC±1-2%	1.7A	1.37A	600W	600W	238*124*65MM	1.25/1.5KG
2011	100VDC±15%	400VDC±1-2%	1.5A	1.2A	600W	600W	238*124*65MM	1.25/1.5KG
2012	100VDC±15%	450VDC±1-2%	1.3A	1A	600W	600W	238*124*65MM	1.25/1.5KG
2013	100VDC±15%	500VDC±1-2%	1.2A	0.96A	600W	600W	238*124*65MM	1.25/1.5KG
2014	100VDC±15%	550VDC±1-2%	1.09A	0.87A	600W	600W	238*124*65MM	1.25/1.5KG
2015	100VDC±15%	600VDC±1-2%	1A	0.8A	600W	600W	238*124*65MM	1.25/1.5KG

600W 150VDC INPUT ISOLATE DC DC CONVERTER								
Item No	Input voltage(VDC)	Output voltage(VDC)	Max output current(A)	Continuous current(A)	Max power(W)	Continuous power(W)	Size (MM) L*H*W	NW/GW (G)
2018	150VDC±15%	12VDC±1-2%	50A	40A	600W	480W	238*124*65MM	1.25/1.5KG
2019	150VDC±15%	24VDC±1-2%	25A	20A	600W	480W	238*124*65MM	1.25/1.5KG
2020	150VDC±15%	36VDC±1-2%	16.6A	13.3A	600W	480W	238*124*65MM	1.25/1.5KG
2021	150VDC±15%	48VDC±1-2%	12.5A	10A	600W	480W	238*124*65MM	1.25/1.5KG
2022	150VDC±15%	64VDC±1-2%	9.37A	7.5A	600W	480W	238*124*65MM	1.25/1.5KG
2023	150VDC±15%	100VDC±1-2%	6A	4.8A	600W	480W	238*124*65MM	1.25/1.5KG
2024	150VDC±15%	150VDC±1-2%	4A	3.2A	600W	480W	238*124*65MM	1.25/1.5KG
2025	150VDC±15%	200VDC±1-2%	3A	2.4A	600W	480W	238*124*65MM	1.25/1.5KG
2026	150VDC±15%	220VDC±1-2%	2.7A	2.18A	600W	480W	238*124*65MM	1.25/1.5KG
2027	150VDC±15%	250VDC±1-2%	2.4A	1.92A	600W	480W	238*124*65MM	1.25/1.5KG
2028	150VDC±15%	280VDC±1-2%	2.14A	1.71A	600W	480W	238*124*65MM	1.25/1.5KG
2029	150VDC±15%	300VDC±1-2%	2A	1.6A	600W	480W	238*124*65MM	1.25/1.5KG
2030	150VDC±15%	310VDC±1-2%	1.9A	1.5A	600W	600W	238*124*65MM	1.25/1.5KG
2031	150VDC±15%	350VDC±1-2%	1.7A	1.37A	600W	600W	238*124*65MM	1.25/1.5KG
2032	150VDC±15%	400VDC±1-2%	1.5A	1.2A	600W	600W	238*124*65MM	1.25/1.5KG
2033	150VDC±15%	450VDC±1-2%	1.3A	1A	600W	600W	238*124*65MM	1.25/1.5KG
2034	150VDC±15%	500VDC±1-2%	1.2A	0.96A	600W	600W	238*124*65MM	1.25/1.5KG
2035	150VDC±15%	550VDC±1-2%	1.09A	0.87A	600W	600W	238*124*65MM	1.25/1.5KG
2036	150VDC±15%	600VDC±1-2%	1A	0.8A	600W	600W	238*124*65MM	1.25/1.5KG

600W 200VDC-250VDC

600W 200VDC INPUT ISOLATE DC DC CONVERTER								
Item No	Input voltage(VDC)	Output voltage(VDC)	Max output current(A)	Continuous current(A)	Max power(W)	Continuous power(W)	Size (MM) L*H*W	NW/GW (G)
2039	200VDC±15%	12VDC±1-2%	50A	40A	600W	480W	238*124*65MM	1.25/1.5KG
2040	200VDC±15%	24VDC±1-2%	25A	20A	600W	480W	238*124*65MM	1.25/1.5KG
2041	200VDC±15%	36VDC±1-2%	16.6A	13.3A	600W	480W	238*124*65MM	1.25/1.5KG
2042	200VDC±15%	48VDC±1-2%	12.5A	10A	600W	480W	238*124*65MM	1.25/1.5KG
2043	200VDC±15%	64VDC±1-2%	9.37A	7.5A	600W	480W	238*124*65MM	1.25/1.5KG
2044	200VDC±15%	100VDC±1-2%	6A	4.8A	600W	480W	238*124*65MM	1.25/1.5KG
2045	200VDC±15%	150VDC±1-2%	4A	3.2A	600W	480W	238*124*65MM	1.25/1.5KG
2046	200VDC±15%	200VDC±1-2%	3A	2.4A	600W	480W	238*124*65MM	1.25/1.5KG
2047	200VDC±15%	220VDC±1-2%	2.7A	2.18A	600W	480W	238*124*65MM	1.25/1.5KG
2048	200VDC±15%	250VDC±1-2%	2.4A	1.92A	600W	480W	238*124*65MM	1.25/1.5KG
2049	200VDC±15%	280VDC±1-2%	2.14A	1.71A	600W	480W	238*124*65MM	1.25/1.5KG
2050	200VDC±15%	300VDC±1-2%	2A	1.6A	600W	480W	238*124*65MM	1.25/1.5KG
2051	200VDC±15%	310VDC±1-2%	1.9A	1.5A	600W	600W	238*124*65MM	1.25/1.5KG
2052	200VDC±15%	350VDC±1-2%	1.7A	1.37A	600W	600W	238*124*65MM	1.25/1.5KG
2053	200VDC±15%	400VDC±1-2%	1.5A	1.2A	600W	600W	238*124*65MM	1.25/1.5KG
2054	200VDC±15%	450VDC±1-2%	1.3A	1A	600W	600W	238*124*65MM	1.25/1.5KG
2055	200VDC±15%	500VDC±1-2%	1.2A	0.96A	600W	600W	238*124*65MM	1.25/1.5KG
2056	200VDC±15%	550VDC±1-2%	1.09A	0.87A	600W	600W	238*124*65MM	1.25/1.5KG
2057	200VDC±15%	600VDC±1-2%	1A	0.8A	600W	600W	238*124*65MM	1.25/1.5KG

600W 220VDC INPUT ISOLATE DC DC CONVERTER								
Item No	Input voltage(VDC)	Output voltage(VDC)	Max output current(A)	Continuous current(A)	Max power(W)	Continuous power(W)	Size (MM) L*H*W	NW/GW (G)
2060	220VDC±15%	12VDC±1-2%	50A	40A	600W	480W	238*124*65MM	1.25/1.5KG
2061	220VDC±15%	24VDC±1-2%	25A	20A	600W	480W	238*124*65MM	1.25/1.5KG
2062	220VDC±15%	36VDC±1-2%	16.6A	13.3A	600W	480W	238*124*65MM	1.25/1.5KG
2063	220VDC±15%	48VDC±1-2%	12.5A	10A	600W	480W	238*124*65MM	1.25/1.5KG
2064	220VDC±15%	64VDC±1-2%	9.37A	7.5A	600W	480W	238*124*65MM	1.25/1.5KG
2065	220VDC±15%	100VDC±1-2%	6A	4.8A	600W	480W	238*124*65MM	1.25/1.5KG
2066	220VDC±15%	150VDC±1-2%	4A	3.2A	600W	480W	238*124*65MM	1.25/1.5KG
2067	220VDC±15%	200VDC±1-2%	3A	2.4A	600W	480W	238*124*65MM	1.25/1.5KG
2068	220VDC±15%	220VDC±1-2%	2.7A	2.18A	600W	480W	238*124*65MM	1.25/1.5KG
2069	220VDC±15%	250VDC±1-2%	2.4A	1.92A	600W	480W	238*124*65MM	1.25/1.5KG
2070	220VDC±15%	280VDC±1-2%	2.14A	1.71A	600W	480W	238*124*65MM	1.25/1.5KG
2071	220VDC±15%	300VDC±1-2%	2A	1.6A	600W	480W	238*124*65MM	1.25/1.5KG
2072	220VDC±15%	310VDC±1-2%	1.9A	1.5A	600W	600W	238*124*65MM	1.25/1.5KG
2073	220VDC±15%	350VDC±1-2%	1.7A	1.37A	600W	600W	238*124*65MM	1.25/1.5KG
2074	220VDC±15%	400VDC±1-2%	1.5A	1.2A	600W	600W	238*124*65MM	1.25/1.5KG
2075	220VDC±15%	450VDC±1-2%	1.3A	1A	600W	600W	238*124*65MM	1.25/1.5KG
2076	220VDC±15%	500VDC±1-2%	1.2A	0.96A	600W	600W	238*124*65MM	1.25/1.5KG
2077	220VDC±15%	550VDC±1-2%	1.09A	0.87A	600W	600W	238*124*65MM	1.25/1.5KG
2078	220VDC±15%	600VDC±1-2%	1A	0.8A	600W	600W	238*124*65MM	1.25/1.5KG

600W 250VDC INPUT ISOLATE DC DC CONVERTER								
Item No	Input voltage(VDC)	Output voltage(VDC)	Max output current(A)	Continuous current(A)	Max power(W)	Continuous power(W)	Size (MM) L*H*W	NW/GW (G)
2081	250VDC±15%	12VDC±1-2%	50A	40A	600W	480W	238*124*65MM	1.25/1.5KG
2082	250VDC±15%	24VDC±1-2%	25A	20A	600W	480W	238*124*65MM	1.25/1.5KG
2083	250VDC±15%	36VDC±1-2%	16.6A	13.3A	600W	480W	238*124*65MM	1.25/1.5KG
2084	250VDC±15%	48VDC±1-2%	12.5A	10A	600W	480W	238*124*65MM	1.25/1.5KG
2085	250VDC±15%	64VDC±1-2%	9.37A	7.5A	600W	480W	238*124*65MM	1.25/1.5KG
2086	250VDC±15%	100VDC±1-2%	6A	4.8A	600W	480W	238*124*65MM	1.25/1.5KG
2087	250VDC±15%	150VDC±1-2%	4A	3.2A	600W	480W	238*124*65MM	1.25/1.5KG
2088	250VDC±15%	200VDC±1-2%	3A	2.4A	600W	480W	238*124*65MM	1.25/1.5KG
2089	250VDC±15%	220VDC±1-2%	2.7A	2.18A	600W	480W	238*124*65MM	1.25/1.5KG
2090	250VDC±15%	250VDC±1-2%	2.4A	1.92A	600W	480W	238*124*65MM	1.25/1.5KG
2091	250VDC±15%	280VDC±1-2%	2.14A	1.71A	600W	480W	238*124*65MM	1.25/1.5KG
2092	250VDC±15%	300VDC±1-2%	2A	1.6A	600W	480W	238*124*65MM	1.25/1.5KG
2093	250VDC±15%	310VDC±1-2%	1.9A	1.5A	600W	600W	238*124*65MM	1.25/1.5KG
2094	250VDC±15%	350VDC±1-2%	1.7A	1.37A	600W	600W	238*124*65MM	1.25/1.5KG
2095	250VDC±15%	400VDC±1-2%	1.5A	1.2A	600W	600W	238*124*65MM	1.25/1.5KG
2096	250VDC±15%	450VDC±1-2%	1.3A	1A	600W	600W	238*124*65MM	1.25/1.5KG
2097	250VDC±15%	500VDC±1-2%	1.2A	0.96A	600W	600W	238*124*65MM	1.25/1.5KG
2098	250VDC±15%	550VDC±1-2%	1.09A	0.87A	600W	600W	238*124*65MM	1.25/1.5KG
2099	250VDC±15%	600VDC±1-2%	1A	0.8A	600W	600W	238*124*65MM	1.25/1.5KG

600W 280VDC-310VDC

600W 280VDC INPUT ISOLATE DC DC CONVERTER								
Item No	Input voltage(VDC)	Output voltage(VDC)	Max output current(A)	Continuous current(A)	Max power(W)	Continuous power(W)	Size (MM) L*H*W	NW/GW (G)
2102	280VDC±15%	12VDC±1-2%	50A	40A	600W	480W	238*124*65MM	1.25/1.5KG
2103	280VDC±15%	24VDC±1-2%	25A	20A	600W	480W	238*124*65MM	1.25/1.5KG
2104	280VDC±15%	36VDC±1-2%	16.6A	13.3A	600W	480W	238*124*65MM	1.25/1.5KG
2105	280VDC±15%	48VDC±1-2%	12.5A	10A	600W	480W	238*124*65MM	1.25/1.5KG
2106	280VDC±15%	64VDC±1-2%	9.37A	7.5A	600W	480W	238*124*65MM	1.25/1.5KG
2107	280VDC±15%	100VDC±1-2%	6A	4.8A	600W	480W	238*124*65MM	1.25/1.5KG
2108	280VDC±15%	150VDC±1-2%	4A	3.2A	600W	480W	238*124*65MM	1.25/1.5KG
2109	280VDC±15%	200VDC±1-2%	3A	2.4A	600W	480W	238*124*65MM	1.25/1.5KG
2110	280VDC±15%	220VDC±1-2%	2.7A	2.18A	600W	480W	238*124*65MM	1.25/1.5KG
2111	280VDC±15%	250VDC±1-2%	2.4A	1.92A	600W	480W	238*124*65MM	1.25/1.5KG
2112	280VDC±15%	280VDC±1-2%	2.14A	1.71A	600W	480W	238*124*65MM	1.25/1.5KG
2113	280VDC±15%	300VDC±1-2%	2A	1.6A	600W	480W	238*124*65MM	1.25/1.5KG
2114	280VDC±15%	310VDC±1-2%	1.9A	1.5A	600W	600W	238*124*65MM	1.25/1.5KG
2115	280VDC±15%	350VDC±1-2%	1.7A	1.37A	600W	600W	238*124*65MM	1.25/1.5KG
2116	280VDC±15%	400VDC±1-2%	1.5A	1.2A	600W	600W	238*124*65MM	1.25/1.5KG
2117	280VDC±15%	450VDC±1-2%	1.3A	1A	600W	600W	238*124*65MM	1.25/1.5KG
2118	280VDC±15%	500VDC±1-2%	1.2A	0.96A	600W	600W	238*124*65MM	1.25/1.5KG
2119	280VDC±15%	550VDC±1-2%	1.09A	0.87A	600W	600W	238*124*65MM	1.25/1.5KG
2120	280VDC±15%	600VDC±1-2%	1A	0.8A	600W	600W	238*124*65MM	1.25/1.5KG

600W 300VDC INPUT ISOLATE DC DC CONVERTER								
Item No	Input voltage(VDC)	Output voltage(VDC)	Max output current(A)	Continuous current(A)	Max power(W)	Continuous power(W)	Size (MM) L*H*W	NW/GW (G)
2123	300VDC±15%	12VDC±1-2%	50A	40A	600W	480W	238*124*65MM	1.25/1.5KG
2124	300VDC±15%	24VDC±1-2%	25A	20A	600W	480W	238*124*65MM	1.25/1.5KG
2125	300VDC±15%	36VDC±1-2%	16.6A	13.3A	600W	480W	238*124*65MM	1.25/1.5KG
2126	300VDC±15%	48VDC±1-2%	12.5A	10A	600W	480W	238*124*65MM	1.25/1.5KG
2127	300VDC±15%	64VDC±1-2%	9.37A	7.5A	600W	480W	238*124*65MM	1.25/1.5KG
2128	300VDC±15%	100VDC±1-2%	6A	4.8A	600W	480W	238*124*65MM	1.25/1.5KG
2129	300VDC±15%	150VDC±1-2%	4A	3.2A	600W	480W	238*124*65MM	1.25/1.5KG
2130	300VDC±15%	200VDC±1-2%	3A	2.4A	600W	480W	238*124*65MM	1.25/1.5KG
2131	300VDC±15%	220VDC±1-2%	2.7A	2.18A	600W	480W	238*124*65MM	1.25/1.5KG
2132	300VDC±15%	250VDC±1-2%	2.4A	1.92A	600W	480W	238*124*65MM	1.25/1.5KG
2133	300VDC±15%	280VDC±1-2%	2.14A	1.71A	600W	480W	238*124*65MM	1.25/1.5KG
2134	300VDC±15%	300VDC±1-2%	2A	1.6A	600W	480W	238*124*65MM	1.25/1.5KG
2135	300VDC±15%	310VDC±1-2%	1.9A	1.5A	600W	600W	238*124*65MM	1.25/1.5KG
2136	300VDC±15%	350VDC±1-2%	1.7A	1.37A	600W	600W	238*124*65MM	1.25/1.5KG
2137	300VDC±15%	400VDC±1-2%	1.5A	1.2A	600W	600W	238*124*65MM	1.25/1.5KG
2138	300VDC±15%	450VDC±1-2%	1.3A	1A	600W	600W	238*124*65MM	1.25/1.5KG
2139	300VDC±15%	500VDC±1-2%	1.2A	0.96A	600W	600W	238*124*65MM	1.25/1.5KG
2140	300VDC±15%	550VDC±1-2%	1.09A	0.87A	600W	600W	238*124*65MM	1.25/1.5KG
2141	300VDC±15%	600VDC±1-2%	1A	0.8A	600W	600W	238*124*65MM	1.25/1.5KG

600W 310VDC INPUT ISOLATE DC DC CONVERTER								
Item No	Input voltage(VDC)	Output voltage(VDC)	Max output current(A)	Continuous current(A)	Max power(W)	Continuous power(W)	Size (MM) L*H*W	NW/GW (G)
2144	310VDC±15%	12VDC±1-2%	50A	40A	600W	480W	238*124*65MM	1.25/1.5KG
2145	310VDC±15%	24VDC±1-2%	25A	20A	600W	480W	238*124*65MM	1.25/1.5KG
2146	310VDC±15%	36VDC±1-2%	16.6A	13.3A	600W	480W	238*124*65MM	1.25/1.5KG
2147	310VDC±15%	48VDC±1-2%	12.5A	10A	600W	480W	238*124*65MM	1.25/1.5KG
2148	310VDC±15%	64VDC±1-2%	9.37A	7.5A	600W	480W	238*124*65MM	1.25/1.5KG
2149	310VDC±15%	100VDC±1-2%	6A	4.8A	600W	480W	238*124*65MM	1.25/1.5KG
2150	310VDC±15%	150VDC±1-2%	4A	3.2A	600W	480W	238*124*65MM	1.25/1.5KG
2151	310VDC±15%	200VDC±1-2%	3A	2.4A	600W	480W	238*124*65MM	1.25/1.5KG
2152	310VDC±15%	220VDC±1-2%	2.7A	2.18A	600W	480W	238*124*65MM	1.25/1.5KG
2153	310VDC±15%	250VDC±1-2%	2.4A	1.92A	600W	480W	238*124*65MM	1.25/1.5KG
2154	310VDC±15%	280VDC±1-2%	2.14A	1.71A	600W	480W	238*124*65MM	1.25/1.5KG
2155	310VDC±15%	300VDC±1-2%	2A	1.6A	600W	480W	238*124*65MM	1.25/1.5KG
2156	310VDC±15%	310VDC±1-2%	1.9A	1.5A	600W	600W	238*124*65MM	1.25/1.5KG
2157	310VDC±15%	350VDC±1-2%	1.7A	1.37A	600W	600W	238*124*65MM	1.25/1.5KG
2158	310VDC±15%	400VDC±1-2%	1.5A	1.2A	600W	600W	238*124*65MM	1.25/1.5KG
2159	310VDC±15%	450VDC±1-2%	1.3A	1A	600W	600W	238*124*65MM	1.25/1.5KG
2160	310VDC±15%	500VDC±1-2%	1.2A	0.96A	600W	600W	238*124*65MM	1.25/1.5KG
2161	310VDC±15%	550VDC±1-2%	1.09A	0.87A	600W	600W	238*124*65MM	1.25/1.5KG
2162	310VDC±15%	600VDC±1-2%	1A	0.8A	600W	600W	238*124*65MM	1.25/1.5KG

600W 350VDC-450VDC

600W 350VDC INPUT ISOLATE DC DC CONVERTER								
Item No	Input voltage(VDC)	Output voltage(VDC)	Max output current(A)	Continuous current(A)	Max power(W)	Continuous power(W)	Size (MM) L*H*W	NW/GW (G)
2165	350VDC±15%	12VDC±1-2%	50A	40A	600W	480W	238*124*65MM	1.25/1.5KG
2166	350VDC±15%	24VDC±1-2%	25A	20A	600W	480W	238*124*65MM	1.25/1.5KG
2167	350VDC±15%	36VDC±1-2%	16.6A	13.3A	600W	480W	238*124*65MM	1.25/1.5KG
2168	350VDC±15%	48VDC±1-2%	12.5A	10A	600W	480W	238*124*65MM	1.25/1.5KG
2169	350VDC±15%	64VDC±1-2%	9.37A	7.5A	600W	480W	238*124*65MM	1.25/1.5KG
2170	350VDC±15%	100VDC±1-2%	6A	4.8A	600W	480W	238*124*65MM	1.25/1.5KG
2171	350VDC±15%	150VDC±1-2%	4A	3.2A	600W	480W	238*124*65MM	1.25/1.5KG
2172	350VDC±15%	200VDC±1-2%	3A	2.4A	600W	480W	238*124*65MM	1.25/1.5KG
2173	350VDC±15%	220VDC±1-2%	2.7A	2.18A	600W	480W	238*124*65MM	1.25/1.5KG
2174	350VDC±15%	250VDC±1-2%	2.4A	1.92A	600W	480W	238*124*65MM	1.25/1.5KG
2175	350VDC±15%	280VDC±1-2%	2.14A	1.71A	600W	480W	238*124*65MM	1.25/1.5KG
2176	350VDC±15%	300VDC±1-2%	2A	1.6A	600W	480W	238*124*65MM	1.25/1.5KG
2177	350VDC±15%	310VDC±1-2%	1.9A	1.5A	600W	600W	238*124*65MM	1.25/1.5KG
2178	350VDC±15%	350VDC±1-2%	1.7A	1.37A	600W	600W	238*124*65MM	1.25/1.5KG
2179	350VDC±15%	400VDC±1-2%	1.5A	1.2A	600W	600W	238*124*65MM	1.25/1.5KG
2180	350VDC±15%	450VDC±1-2%	1.3A	1A	600W	600W	238*124*65MM	1.25/1.5KG
2181	350VDC±15%	500VDC±1-2%	1.2A	0.96A	600W	600W	238*124*65MM	1.25/1.5KG
2182	350VDC±15%	550VDC±1-2%	1.09A	0.87A	600W	600W	238*124*65MM	1.25/1.5KG
2183	350VDC±15%	600VDC±1-2%	1A	0.8A	600W	600W	238*124*65MM	1.25/1.5KG

600W 400VDC INPUT ISOLATE DC DC CONVERTER								
Item No	Input voltage(VDC)	Output voltage(VDC)	Max output current(A)	Continuous current(A)	Max power(W)	Continuous power(W)	Size (MM) L*H*W	NW/GW (G)
2186	400VDC±15%	12VDC±1-2%	50A	40A	600W	480W	238*124*65MM	1.25/1.5KG
2187	400VDC±15%	24VDC±1-2%	25A	20A	600W	480W	238*124*65MM	1.25/1.5KG
2188	400VDC±15%	36VDC±1-2%	16.6A	13.3A	600W	480W	238*124*65MM	1.25/1.5KG
2189	400VDC±15%	48VDC±1-2%	12.5A	10A	600W	480W	238*124*65MM	1.25/1.5KG
2190	400VDC±15%	64VDC±1-2%	9.37A	7.5A	600W	480W	238*124*65MM	1.25/1.5KG
2191	400VDC±15%	100VDC±1-2%	6A	4.8A	600W	480W	238*124*65MM	1.25/1.5KG
2192	400VDC±15%	150VDC±1-2%	4A	3.2A	600W	480W	238*124*65MM	1.25/1.5KG
2193	400VDC±15%	200VDC±1-2%	3A	2.4A	600W	480W	238*124*65MM	1.25/1.5KG
2194	400VDC±15%	220VDC±1-2%	2.7A	2.18A	600W	480W	238*124*65MM	1.25/1.5KG
2195	400VDC±15%	250VDC±1-2%	2.4A	1.92A	600W	480W	238*124*65MM	1.25/1.5KG
2196	400VDC±15%	280VDC±1-2%	2.14A	1.71A	600W	480W	238*124*65MM	1.25/1.5KG
2197	400VDC±15%	300VDC±1-2%	2A	1.6A	600W	480W	238*124*65MM	1.25/1.5KG
2198	400VDC±15%	310VDC±1-2%	1.9A	1.5A	600W	600W	238*124*65MM	1.25/1.5KG
2199	400VDC±15%	350VDC±1-2%	1.7A	1.37A	600W	600W	238*124*65MM	1.25/1.5KG
2200	400VDC±15%	400VDC±1-2%	1.5A	1.2A	600W	600W	238*124*65MM	1.25/1.5KG
2201	400VDC±15%	450VDC±1-2%	1.3A	1A	600W	600W	238*124*65MM	1.25/1.5KG
2202	400VDC±15%	500VDC±1-2%	1.2A	0.96A	600W	600W	238*124*65MM	1.25/1.5KG
2203	400VDC±15%	550VDC±1-2%	1.09A	0.87A	600W	600W	238*124*65MM	1.25/1.5KG
2204	400VDC±15%	600VDC±1-2%	1A	0.8A	600W	600W	238*124*65MM	1.25/1.5KG

600W 450VDC INPUT ISOLATE DC DC CONVERTER								
Item No	Input voltage(VDC)	Output voltage(VDC)	Max output current(A)	Continuous current(A)	Max power(W)	Continuous power(W)	Size (MM) L*H*W	NW/GW (G)
2207	450VDC±15%	12VDC±1-2%	50A	40A	600W	480W	238*124*65MM	1.25/1.5KG
2208	450VDC±15%	24VDC±1-2%	25A	20A	600W	480W	238*124*65MM	1.25/1.5KG
2209	450VDC±15%	36VDC±1-2%	16.6A	13.3A	600W	480W	238*124*65MM	1.25/1.5KG
2210	450VDC±15%	48VDC±1-2%	12.5A	10A	600W	480W	238*124*65MM	1.25/1.5KG
2211	450VDC±15%	64VDC±1-2%	9.37A	7.5A	600W	480W	238*124*65MM	1.25/1.5KG
2212	450VDC±15%	100VDC±1-2%	6A	4.8A	600W	480W	238*124*65MM	1.25/1.5KG
2213	450VDC±15%	150VDC±1-2%	4A	3.2A	600W	480W	238*124*65MM	1.25/1.5KG
2214	450VDC±15%	200VDC±1-2%	3A	2.4A	600W	480W	238*124*65MM	1.25/1.5KG
2215	450VDC±15%	220VDC±1-2%	2.7A	2.18A	600W	480W	238*124*65MM	1.25/1.5KG
2216	450VDC±15%	250VDC±1-2%	2.4A	1.92A	600W	480W	238*124*65MM	1.25/1.5KG
2217	450VDC±15%	280VDC±1-2%	2.14A	1.71A	600W	480W	238*124*65MM	1.25/1.5KG
2218	450VDC±15%	300VDC±1-2%	2A	1.6A	600W	480W	238*124*65MM	1.25/1.5KG
2219	450VDC±15%	310VDC±1-2%	1.9A	1.5A	600W	600W	238*124*65MM	1.25/1.5KG
2220	450VDC±15%	350VDC±1-2%	1.7A	1.37A	600W	600W	238*124*65MM	1.25/1.5KG
2221	450VDC±15%	400VDC±1-2%	1.5A	1.2A	600W	600W	238*124*65MM	1.25/1.5KG
2222	450VDC±15%	450VDC±1-2%	1.3A	1A	600W	600W	238*124*65MM	1.25/1.5KG
2223	450VDC±15%	500VDC±1-2%	1.2A	0.96A	600W	600W	238*124*65MM	1.25/1.5KG
2224	450VDC±15%	550VDC±1-2%	1.09A	0.87A	600W	600W	238*124*65MM	1.25/1.5KG
2225	450VDC±15%	600VDC±1-2%	1A	0.8A	600W	600W	238*124*65MM	1.25/1.5KG

600W 500VDC-600VDC

600W 500VDC INPUT ISOLATE DC DC CONVERTER								
Item No	Input voltage(VDC)	Output voltage(VDC)	Max output current(A)	Continuous current(A)	Max power(W)	Continuous power(W)	Size (MM) L*H*W	NW/GW (G)
2228	500VDC±15%	12VDC±1-2%	50A	40A	600W	480W	238*124*65MM	1.25/1.5KG
2229	500VDC±15%	24VDC±1-2%	25A	20A	600W	480W	238*124*65MM	1.25/1.5KG
2230	500VDC±15%	36VDC±1-2%	16.6A	13.3A	600W	480W	238*124*65MM	1.25/1.5KG
2231	500VDC±15%	48VDC±1-2%	12.5A	10A	600W	480W	238*124*65MM	1.25/1.5KG
2232	500VDC±15%	64VDC±1-2%	9.37A	7.5A	600W	480W	238*124*65MM	1.25/1.5KG
2233	500VDC±15%	100VDC±1-2%	6A	4.8A	600W	480W	238*124*65MM	1.25/1.5KG
2234	500VDC±15%	150VDC±1-2%	4A	3.2A	600W	480W	238*124*65MM	1.25/1.5KG
2235	500VDC±15%	200VDC±1-2%	3A	2.4A	600W	480W	238*124*65MM	1.25/1.5KG
2236	500VDC±15%	220VDC±1-2%	2.7A	2.18A	600W	480W	238*124*65MM	1.25/1.5KG
2237	500VDC±15%	250VDC±1-2%	2.4A	1.92A	600W	480W	238*124*65MM	1.25/1.5KG
2238	500VDC±15%	280VDC±1-2%	2.14A	1.71A	600W	480W	238*124*65MM	1.25/1.5KG
2239	500VDC±15%	300VDC±1-2%	2A	1.6A	600W	480W	238*124*65MM	1.25/1.5KG
2240	500VDC±15%	310VDC±1-2%	1.9A	1.5A	600W	600W	238*124*65MM	1.25/1.5KG
2241	500VDC±15%	350VDC±1-2%	1.7A	1.37A	600W	600W	238*124*65MM	1.25/1.5KG
2242	500VDC±15%	400VDC±1-2%	1.5A	1.2A	600W	600W	238*124*65MM	1.25/1.5KG
2243	500VDC±15%	450VDC±1-2%	1.3A	1A	600W	600W	238*124*65MM	1.25/1.5KG
2244	500VDC±15%	500VDC±1-2%	1.2A	0.96A	600W	600W	238*124*65MM	1.25/1.5KG
2245	500VDC±15%	550VDC±1-2%	1.09A	0.87A	600W	600W	238*124*65MM	1.25/1.5KG
2246	500VDC±15%	600VDC±1-2%	1A	0.8A	600W	600W	238*124*65MM	1.25/1.5KG

600W 550VDC INPUT ISOLATE DC DC CONVERTER								
Item No	Input voltage(VDC)	Output voltage(VDC)	Max output current(A)	Continuous current(A)	Max power(W)	Continuous power(W)	Size (MM) L*H*W	NW/GW (G)
2249	550VDC±15%	12VDC±1-2%	50A	40A	600W	480W	238*124*65MM	1.25/1.5KG
2250	550VDC±15%	24VDC±1-2%	25A	20A	600W	480W	238*124*65MM	1.25/1.5KG
2251	550VDC±15%	36VDC±1-2%	16.6A	13.3A	600W	480W	238*124*65MM	1.25/1.5KG
2252	550VDC±15%	48VDC±1-2%	12.5A	10A	600W	480W	238*124*65MM	1.25/1.5KG
2253	550VDC±15%	64VDC±1-2%	9.37A	7.5A	600W	480W	238*124*65MM	1.25/1.5KG
2254	550VDC±15%	100VDC±1-2%	6A	4.8A	600W	480W	238*124*65MM	1.25/1.5KG
2255	550VDC±15%	150VDC±1-2%	4A	3.2A	600W	480W	238*124*65MM	1.25/1.5KG
2256	550VDC±15%	200VDC±1-2%	3A	2.4A	600W	480W	238*124*65MM	1.25/1.5KG
2257	550VDC±15%	220VDC±1-2%	2.7A	2.18A	600W	480W	238*124*65MM	1.25/1.5KG
2258	550VDC±15%	250VDC±1-2%	2.4A	1.92A	600W	480W	238*124*65MM	1.25/1.5KG
2259	550VDC±15%	280VDC±1-2%	2.14A	1.71A	600W	480W	238*124*65MM	1.25/1.5KG
2260	550VDC±15%	300VDC±1-2%	2A	1.6A	600W	480W	238*124*65MM	1.25/1.5KG
2261	550VDC±15%	310VDC±1-2%	1.9A	1.5A	600W	600W	238*124*65MM	1.25/1.5KG
2262	550VDC±15%	350VDC±1-2%	1.7A	1.37A	600W	600W	238*124*65MM	1.25/1.5KG
2263	550VDC±15%	400VDC±1-2%	1.5A	1.2A	600W	600W	238*124*65MM	1.25/1.5KG
2264	550VDC±15%	450VDC±1-2%	1.3A	1A	600W	600W	238*124*65MM	1.25/1.5KG
2265	550VDC±15%	500VDC±1-2%	1.2A	0.96A	600W	600W	238*124*65MM	1.25/1.5KG
2266	550VDC±15%	550VDC±1-2%	1.09A	0.87A	600W	600W	238*124*65MM	1.25/1.5KG
2267	550VDC±15%	600VDC±1-2%	1A	0.8A	600W	600W	238*124*65MM	1.25/1.5KG

600W 600VDC INPUT ISOLATE DC DC CONVERTER								
Item No	Input voltage(VDC)	Output voltage(VDC)	Max output current(A)	Continuous current(A)	Max power(W)	Continuous power(W)	Size (MM) L*H*W	NW/GW (G)
2270	600VDC±15%	12VDC±1-2%	50A	40A	600W	480W	238*124*65MM	1.25/1.5KG
2271	600VDC±15%	24VDC±1-2%	25A	20A	600W	480W	238*124*65MM	1.25/1.5KG
2272	600VDC±15%	36VDC±1-2%	16.6A	13.3A	600W	480W	238*124*65MM	1.25/1.5KG
2273	600VDC±15%	48VDC±1-2%	12.5A	10A	600W	480W	238*124*65MM	1.25/1.5KG
2274	600VDC±15%	64VDC±1-2%	9.37A	7.5A	600W	480W	238*124*65MM	1.25/1.5KG
2275	600VDC±15%	100VDC±1-2%	6A	4.8A	600W	480W	238*124*65MM	1.25/1.5KG
2276	600VDC±15%	150VDC±1-2%	4A	3.2A	600W	480W	238*124*65MM	1.25/1.5KG
2277	600VDC±15%	200VDC±1-2%	3A	2.4A	600W	480W	238*124*65MM	1.25/1.5KG
2278	600VDC±15%	220VDC±1-2%	2.7A	2.18A	600W	480W	238*124*65MM	1.25/1.5KG
2279	600VDC±15%	250VDC±1-2%	2.4A	1.92A	600W	480W	238*124*65MM	1.25/1.5KG
2280	600VDC±15%	280VDC±1-2%	2.14A	1.71A	600W	480W	238*124*65MM	1.25/1.5KG
2281	600VDC±15%	300VDC±1-2%	2A	1.6A	600W	480W	238*124*65MM	1.25/1.5KG
2282	600VDC±15%	310VDC±1-2%	1.9A	1.5A	600W	600W	238*124*65MM	1.25/1.5KG
2283	600VDC±15%	350VDC±1-2%	1.7A	1.37A	600W	600W	238*124*65MM	1.25/1.5KG
2284	600VDC±15%	400VDC±1-2%	1.5A	1.2A	600W	600W	238*124*65MM	1.25/1.5KG
2285	600VDC±15%	450VDC±1-2%	1.3A	1A	600W	600W	238*124*65MM	1.25/1.5KG
2286	600VDC±15%	500VDC±1-2%	1.2A	0.96A	600W	600W	238*124*65MM	1.25/1.5KG
2287	600VDC±15%	550VDC±1-2%	1.09A	0.87A	600W	600W	238*124*65MM	1.25/1.5KG
2288	600VDC±15%	600VDC±1-2%	1A	0.8A	600W	600W	238*124*65MM	1.25/1.5KG
2289	600VDC±15%	650VDC±1-2%	0.92A	0.74A	600W	600W	238*124*65MM	1.25/1.5KG
2290	600VDC±15%	700VDC±1-2%	0.86A	0.69A	600W	600W	238*124*65MM	1.25/1.5KG
2291	650VDC±15%	500VDC±1-2%	1.2A	0.96A	600W	600W	238*124*65MM	1.25/1.5KG
2292	650VDC±15%	550VDC±1-2%	1.09A	0.87A	600W	600W	238*124*65MM	1.25/1.5KG
2293	650VDC±15%	600VDC±1-2%	1A	0.8A	600W	600W	238*124*65MM	1.25/1.5KG

750W 12VDC-36VDC

750W 12VDC INPUT ISOLATE DC DC CONVERTER

Item No	Input voltage(VDC)	Output voltage(VDC)	Max output current(A)	Continuous current(A)	Max power(W)	Continuous power(W)	Size (MM) L*H*W	NW/GW (G)
2296	12VDC±15%	12VDC±1-2%	62A	50A	750W	600W	238*124*65MM	1.25/1.5KG
2297	12VDC±15%	24VDC±1-2%	31A	25A	750W	600W	238*124*65MM	1.25/1.5KG
2298	12VDC±15%	36VDC±1-2%	20A	16.6A	750W	600W	238*124*65MM	1.25/1.5KG
2299	12VDC±15%	48VDC±1-2%	15.6A	12.5A	750W	600W	238*124*65MM	1.25/1.5KG
2300	12VDC±15%	64VDC±1-2%	11.7A	12.5A	750W	600W	238*124*65MM	1.25/1.5KG
2301	12VDC±15%	80VDC±1-2%	9.3A	7.5A	750W	750W	238*124*65MM	1.25/1.5KG
2302	12VDC±15%	100VDC±1-2%	7.5A	6A	750W	750W	238*124*65MM	1.25/1.5KG
2303	12VDC±15%	110VDC±1-2%	6.8A	5.4A	750W	750W	238*124*65MM	1.25/1.5KG
2304	12VDC±15%	150VDC±1-2%	5A	4A	750W	750W	238*124*65MM	1.25/1.5KG
2305	12VDC±15%	200VDC±1-2%	3.75A	3A	750W	750W	238*124*65MM	1.25/1.5KG
2306	12VDC±15%	220VDC±1-2%	3.4A	2.7A	750W	750W	238*124*65MM	1.25/1.5KG
2307	12VDC±15%	250VDC±1-2%	3A	2.4A	750W	750W	238*124*65MM	1.25/1.5KG
2308	12VDC±15%	280VDC±1-2%	2.67A	2.14A	750W	750W	238*124*65MM	1.25/1.5KG
2309	12VDC±15%	300VDC±1-2%	2.5A	2A	750W	750W	238*124*65MM	1.25/1.5KG
2310	12VDC±15%	310VDC±1-2%	2.4A	1.9A	750W	750W	238*124*65MM	1.25/1.5KG
2311	12VDC±15%	350VDC±1-2%	2.1A	1.7A	750W	750W	238*124*65MM	1.25/1.5KG
2312	12VDC±15%	400VDC±1-2%	1.8A	1.5A	750W	750W	238*124*65MM	1.25/1.5KG
2313	12VDC±15%	450VDC±1-2%	1.6A	1.3A	750W	750W	238*124*65MM	1.25/1.5KG
2314	12VDC±15%	500VDC±1-2%	1.5A	1.2A	750W	750W	238*124*65MM	1.25/1.5KG
2315	12VDC±15%	550VDC±1-2%	1.3A	1.1A	750W	750W	238*124*65MM	1.25/1.5KG
2316	12VDC±15%	600VDC±1-2%	1.2A	1A	750W	750W	238*124*65MM	1.25/1.5KG

750W 24VDC INPUT ISOLATE DC DC CONVERTER

Item No	Input voltage(VDC)	Output voltage(VDC)	Max output current(A)	Continuous current(A)	Max power(W)	Continuous power(W)	Size (MM) L*H*W	NW/GW (G)
2319	24VDC±15%	12VDC±1-2%	62A	50A	750W	600W	238*124*65MM	1.25/1.5KG
2320	24VDC±15%	24VDC±1-2%	31A	25A	750W	600W	238*124*65MM	1.25/1.5KG
2321	24VDC±15%	36VDC±1-2%	20A	16.6A	750W	600W	238*124*65MM	1.25/1.5KG
2322	24VDC±15%	48VDC±1-2%	15.6A	12.5A	750W	600W	238*124*65MM	1.25/1.5KG
2323	24VDC±15%	64VDC±1-2%	11.7A	12.5A	750W	600W	238*124*65MM	1.25/1.5KG
2324	24VDC±15%	80VDC±1-2%	9.3A	7.5A	750W	750W	238*124*65MM	1.25/1.5KG
2325	24VDC±15%	100VDC±1-2%	7.5A	6A	750W	750W	238*124*65MM	1.25/1.5KG
2326	24VDC±15%	110VDC±1-2%	6.8A	5.4A	750W	750W	238*124*65MM	1.25/1.5KG
2327	24VDC±15%	150VDC±1-2%	5A	4A	750W	750W	238*124*65MM	1.25/1.5KG
2328	24VDC±15%	200VDC±1-2%	3.75A	3A	750W	750W	238*124*65MM	1.25/1.5KG
2329	24VDC±15%	220VDC±1-2%	3.4A	2.7A	750W	750W	238*124*65MM	1.25/1.5KG
2330	24VDC±15%	250VDC±1-2%	3A	2.4A	750W	750W	238*124*65MM	1.25/1.5KG
2331	24VDC±15%	280VDC±1-2%	2.67A	2.14A	750W	750W	238*124*65MM	1.25/1.5KG
2332	24VDC±15%	300VDC±1-2%	2.5A	2A	750W	750W	238*124*65MM	1.25/1.5KG
2333	24VDC±15%	310VDC±1-2%	2.4A	1.9A	750W	750W	238*124*65MM	1.25/1.5KG
2334	24VDC±15%	350VDC±1-2%	2.1A	1.7A	750W	750W	238*124*65MM	1.25/1.5KG
2335	24VDC±15%	400VDC±1-2%	1.8A	1.5A	750W	750W	238*124*65MM	1.25/1.5KG
2336	24VDC±15%	450VDC±1-2%	1.6A	1.3A	750W	750W	238*124*65MM	1.25/1.5KG
2337	24VDC±15%	500VDC±1-2%	1.5A	1.2A	750W	750W	238*124*65MM	1.25/1.5KG
2338	24VDC±15%	550VDC±1-2%	1.3A	1.1A	750W	750W	238*124*65MM	1.25/1.5KG
2339	24VDC±15%	600VDC±1-2%	1.2A	1A	750W	750W	238*124*65MM	1.25/1.5KG

750W 36VDC INPUT ISOLATE DC DC CONVERTER

Item No	Input voltage(VDC)	Output voltage(VDC)	Max output current(A)	Continuous current(A)	Max power(W)	Continuous power(W)	Size (MM) L*H*W	NW/GW (G)
2342	36VDC±15%	12VDC±1-2%	62A	50A	750W	600W	238*124*65MM	1.25/1.5KG
2343	36VDC±15%	24VDC±1-2%	31A	25A	750W	600W	238*124*65MM	1.25/1.5KG
2344	36VDC±15%	36VDC±1-2%	20A	16.6A	750W	600W	238*124*65MM	1.25/1.5KG
2345	36VDC±15%	48VDC±1-2%	15.6A	12.5A	750W	600W	238*124*65MM	1.25/1.5KG
2346	36VDC±15%	64VDC±1-2%	11.7A	12.5A	750W	600W	238*124*65MM	1.25/1.5KG
2347	36VDC±15%	80VDC±1-2%	9.3A	7.5A	750W	750W	238*124*65MM	1.25/1.5KG
2348	36VDC±15%	100VDC±1-2%	7.5A	6A	750W	750W	238*124*65MM	1.25/1.5KG
2349	36VDC±15%	110VDC±1-2%	6.8A	5.4A	750W	750W	238*124*65MM	1.25/1.5KG
2350	36VDC±15%	150VDC±1-2%	5A	4A	750W	750W	238*124*65MM	1.25/1.5KG
2351	36VDC±15%	200VDC±1-2%	3.75A	3A	750W	750W	238*124*65MM	1.25/1.5KG
2352	36VDC±15%	220VDC±1-2%	3.4A	2.7A	750W	750W	238*124*65MM	1.25/1.5KG
2353	36VDC±15%	250VDC±1-2%	3A	2.4A	750W	750W	238*124*65MM	1.25/1.5KG
2354	36VDC±15%	280VDC±1-2%	2.67A	2.14A	750W	750W	238*124*65MM	1.25/1.5KG
2355	36VDC±15%	300VDC±1-2%	2.5A	2A	750W	750W	238*124*65MM	1.25/1.5KG
2356	36VDC±15%	310VDC±1-2%	2.4A	1.9A	750W	750W	238*124*65MM	1.25/1.5KG
2357	36VDC±15%	350VDC±1-2%	2.1A	1.7A	750W	750W	238*124*65MM	1.25/1.5KG
2358	36VDC±15%	400VDC±1-2%	1.8A	1.5A	750W	750W	238*124*65MM	1.25/1.5KG
2359	36VDC±15%	450VDC±1-2%	1.6A	1.3A	750W	750W	238*124*65MM	1.25/1.5KG
2360	36VDC±15%	500VDC±1-2%	1.5A	1.2A	750W	750W	238*124*65MM	1.25/1.5KG
2361	36VDC±15%	550VDC±1-2%	1.3A	1.1A	750W	750W	238*124*65MM	1.25/1.5KG
2362	36VDC±15%	600VDC±1-2%	1.2A	1A	750W	750W	238*124*65MM	1.25/1.5KG

750W 48VDC-80VDC

750W 48VDC INPUT ISOLATE DC DC CONVERTER								
Item No	Input voltage(VDC)	Output voltage(VDC)	Max output current(A)	Continuous current(A)	Max power(W)	Continuous power(W)	Size (MM) L*H*W	NW/GW (G)
2365	48VDC±15%	12VDC±1-2%	62A	50A	750W	600W	238*124*65MM	1.25/1.5KG
2366	48VDC±15%	24VDC±1-2%	31A	25A	750W	600W	238*124*65MM	1.25/1.5KG
2367	48VDC±15%	36VDC±1-2%	20A	16.6A	750W	600W	238*124*65MM	1.25/1.5KG
2368	48VDC±15%	48VDC±1-2%	15.6A	12.5A	750W	600W	238*124*65MM	1.25/1.5KG
2369	48VDC±15%	64VDC±1-2%	11.7A	12.5A	750W	600W	238*124*65MM	1.25/1.5KG
2370	48VDC±15%	80VDC±1-2%	9.3A	7.5A	750W	750W	238*124*65MM	1.25/1.5KG
2371	48VDC±15%	100VDC±1-2%	7.5A	6A	750W	750W	238*124*65MM	1.25/1.5KG
2372	48VDC±15%	110VDC±1-2%	6.8A	5.4A	750W	750W	238*124*65MM	1.25/1.5KG
2373	48VDC±15%	150VDC±1-2%	5A	4A	750W	750W	238*124*65MM	1.25/1.5KG
2374	48VDC±15%	200VDC±1-2%	3.75A	3A	750W	750W	238*124*65MM	1.25/1.5KG
2375	48VDC±15%	220VDC±1-2%	3.4A	2.7A	750W	750W	238*124*65MM	1.25/1.5KG
2376	48VDC±15%	250VDC±1-2%	3A	2.4A	750W	750W	238*124*65MM	1.25/1.5KG
2377	48VDC±15%	280VDC±1-2%	2.67A	2.14A	750W	750W	238*124*65MM	1.25/1.5KG
2378	48VDC±15%	300VDC±1-2%	2.5A	2A	750W	750W	238*124*65MM	1.25/1.5KG
2379	48VDC±15%	310VDC±1-2%	2.4A	1.9A	750W	750W	238*124*65MM	1.25/1.5KG
2380	48VDC±15%	350VDC±1-2%	2.1A	1.7A	750W	750W	238*124*65MM	1.25/1.5KG
2381	48VDC±15%	400VDC±1-2%	1.8A	1.5A	750W	750W	238*124*65MM	1.25/1.5KG
2382	48VDC±15%	450VDC±1-2%	1.6A	1.3A	750W	750W	238*124*65MM	1.25/1.5KG
2383	48VDC±15%	500VDC±1-2%	1.5A	1.2A	750W	750W	238*124*65MM	1.25/1.5KG
2384	48VDC±15%	550VDC±1-2%	1.3A	1.1A	750W	750W	238*124*65MM	1.25/1.5KG
2385	48VDC±15%	600VDC±1-2%	1.2A	1A	750W	750W	238*124*65MM	1.25/1.5KG
750W 64VDC INPUT ISOLATE DC DC CONVERTER								
Item No	Input voltage(VDC)	Output voltage(VDC)	Max output current(A)	Continuous current(A)	Max power(W)	Continuous power(W)	Size (MM) L*H*W	NW/GW (G)
2388	64VDC±15%	12VDC±1-2%	62A	50A	750W	600W	238*124*65MM	1.25/1.5KG
2389	64VDC±15%	24VDC±1-2%	31A	25A	750W	600W	238*124*65MM	1.25/1.5KG
2390	64VDC±15%	36VDC±1-2%	20A	16.6A	750W	600W	238*124*65MM	1.25/1.5KG
2391	64VDC±15%	48VDC±1-2%	15.6A	12.5A	750W	600W	238*124*65MM	1.25/1.5KG
2392	64VDC±15%	64VDC±1-2%	11.7A	12.5A	750W	600W	238*124*65MM	1.25/1.5KG
2393	64VDC±15%	80VDC±1-2%	9.3A	7.5A	750W	750W	238*124*65MM	1.25/1.5KG
2394	64VDC±15%	100VDC±1-2%	7.5A	6A	750W	750W	238*124*65MM	1.25/1.5KG
2395	64VDC±15%	110VDC±1-2%	6.8A	5.4A	750W	750W	238*124*65MM	1.25/1.5KG
2396	64VDC±15%	150VDC±1-2%	5A	4A	750W	750W	238*124*65MM	1.25/1.5KG
2397	64VDC±15%	200VDC±1-2%	3.75A	3A	750W	750W	238*124*65MM	1.25/1.5KG
2398	64VDC±15%	220VDC±1-2%	3.4A	2.7A	750W	750W	238*124*65MM	1.25/1.5KG
2399	64VDC±15%	250VDC±1-2%	3A	2.4A	750W	750W	238*124*65MM	1.25/1.5KG
2400	64VDC±15%	280VDC±1-2%	2.67A	2.14A	750W	750W	238*124*65MM	1.25/1.5KG
2401	64VDC±15%	300VDC±1-2%	2.5A	2A	750W	750W	238*124*65MM	1.25/1.5KG
2402	64VDC±15%	310VDC±1-2%	2.4A	1.9A	750W	750W	238*124*65MM	1.25/1.5KG
2403	64VDC±15%	350VDC±1-2%	2.1A	1.7A	750W	750W	238*124*65MM	1.25/1.5KG
2404	64VDC±15%	400VDC±1-2%	1.8A	1.5A	750W	750W	238*124*65MM	1.25/1.5KG
2405	64VDC±15%	450VDC±1-2%	1.6A	1.3A	750W	750W	238*124*65MM	1.25/1.5KG
2406	64VDC±15%	500VDC±1-2%	1.5A	1.2A	750W	750W	238*124*65MM	1.25/1.5KG
2407	64VDC±15%	550VDC±1-2%	1.3A	1.1A	750W	750W	238*124*65MM	1.25/1.5KG
2408	64VDC±15%	600VDC±1-2%	1.2A	1A	750W	750W	238*124*65MM	1.25/1.5KG
750W 80VDC INPUT ISOLATE DC DC CONVERTER								
Item No	Input voltage(VDC)	Output voltage(VDC)	Max output current(A)	Continuous current(A)	Max power(W)	Continuous power(W)	Size (MM) L*H*W	NW/GW (G)
2411	80VDC±15%	12VDC±1-2%	62A	50A	750W	600W	238*124*65MM	1.25/1.5KG
2412	80VDC±15%	24VDC±1-2%	31A	25A	750W	600W	238*124*65MM	1.25/1.5KG
2413	80VDC±15%	36VDC±1-2%	20A	16.6A	750W	600W	238*124*65MM	1.25/1.5KG
2414	80VDC±15%	48VDC±1-2%	15.6A	12.5A	750W	600W	238*124*65MM	1.25/1.5KG
2415	80VDC±15%	64VDC±1-2%	11.7A	12.5A	750W	600W	238*124*65MM	1.25/1.5KG
2416	80VDC±15%	80VDC±1-2%	9.3A	7.5A	750W	750W	238*124*65MM	1.25/1.5KG
2417	80VDC±15%	100VDC±1-2%	7.5A	6A	750W	750W	238*124*65MM	1.25/1.5KG
2418	80VDC±15%	110VDC±1-2%	6.8A	5.4A	750W	750W	238*124*65MM	1.25/1.5KG
2419	80VDC±15%	150VDC±1-2%	5A	4A	750W	750W	238*124*65MM	1.25/1.5KG
2420	80VDC±15%	200VDC±1-2%	3.75A	3A	750W	750W	238*124*65MM	1.25/1.5KG
2421	80VDC±15%	220VDC±1-2%	3.4A	2.7A	750W	750W	238*124*65MM	1.25/1.5KG
2422	80VDC±15%	250VDC±1-2%	3A	2.4A	750W	750W	238*124*65MM	1.25/1.5KG
2423	80VDC±15%	280VDC±1-2%	2.67A	2.14A	750W	750W	238*124*65MM	1.25/1.5KG
2424	80VDC±15%	300VDC±1-2%	2.5A	2A	750W	750W	238*124*65MM	1.25/1.5KG
2425	80VDC±15%	310VDC±1-2%	2.4A	1.9A	750W	750W	238*124*65MM	1.25/1.5KG
2426	80VDC±15%	350VDC±1-2%	2.1A	1.7A	750W	750W	238*124*65MM	1.25/1.5KG
2427	80VDC±15%	400VDC±1-2%	1.8A	1.5A	750W	750W	238*124*65MM	1.25/1.5KG
2428	80VDC±15%	450VDC±1-2%	1.6A	1.3A	750W	750W	238*124*65MM	1.25/1.5KG
2429	80VDC±15%	500VDC±1-2%	1.5A	1.2A	750W	750W	238*124*65MM	1.25/1.5KG
2430	80VDC±15%	550VDC±1-2%	1.3A	1.1A	750W	750W	238*124*65MM	1.25/1.5KG
2431	80VDC±15%	600VDC±1-2%	1.2A	1A	750W	750W	238*124*65MM	1.25/1.5KG

750W 100VDC-150VDC

750W 100VDC INPUT ISOLATE DC DC CONVERTER								
Item No	Input voltage(VDC)	Output voltage(VDC)	Max output current(A)	Continuous current(A)	Max power(W)	Continuous power(W)	Size (MM) L*H*W	NW/GW (G)
2434	100VDC±15%	12VDC±1-2%	62A	50A	750W	600W	238*124*65MM	1.25/1.5KG
2435	100VDC±15%	24VDC±1-2%	31A	25A	750W	600W	238*124*65MM	1.25/1.5KG
2436	100VDC±15%	36VDC±1-2%	20A	16.6A	750W	600W	238*124*65MM	1.25/1.5KG
2437	100VDC±15%	48VDC±1-2%	15.6A	12.5A	750W	600W	238*124*65MM	1.25/1.5KG
2438	100VDC±15%	64VDC±1-2%	11.7A	12.5A	750W	600W	238*124*65MM	1.25/1.5KG
2439	100VDC±15%	80VDC±1-2%	9.3A	7.5A	750W	750W	238*124*65MM	1.25/1.5KG
2440	100VDC±15%	100VDC±1-2%	7.5A	6A	750W	750W	238*124*65MM	1.25/1.5KG
2441	100VDC±15%	110VDC±1-2%	6.8A	5.4A	750W	750W	238*124*65MM	1.25/1.5KG
2442	100VDC±15%	150VDC±1-2%	5A	4A	750W	750W	238*124*65MM	1.25/1.5KG
2443	100VDC±15%	200VDC±1-2%	3.75A	3A	750W	750W	238*124*65MM	1.25/1.5KG
2444	100VDC±15%	220VDC±1-2%	3.4A	2.7A	750W	750W	238*124*65MM	1.25/1.5KG
2445	100VDC±15%	250VDC±1-2%	3A	2.4A	750W	750W	238*124*65MM	1.25/1.5KG
2446	100VDC±15%	280VDC±1-2%	2.67A	2.14A	750W	750W	238*124*65MM	1.25/1.5KG
2447	100VDC±15%	300VDC±1-2%	2.5A	2A	750W	750W	238*124*65MM	1.25/1.5KG
2448	100VDC±15%	310VDC±1-2%	2.4A	1.9A	750W	750W	238*124*65MM	1.25/1.5KG
2449	100VDC±15%	350VDC±1-2%	2.1A	1.7A	750W	750W	238*124*65MM	1.25/1.5KG
2450	100VDC±15%	400VDC±1-2%	1.8A	1.5A	750W	750W	238*124*65MM	1.25/1.5KG
2451	100VDC±15%	450VDC±1-2%	1.6A	1.3A	750W	750W	238*124*65MM	1.25/1.5KG
2452	100VDC±15%	500VDC±1-2%	1.5A	1.2A	750W	750W	238*124*65MM	1.25/1.5KG
2453	100VDC±15%	550VDC±1-2%	1.3A	1.1A	750W	750W	238*124*65MM	1.25/1.5KG
2454	100VDC±15%	600VDC±1-2%	1.2A	1A	750W	750W	238*124*65MM	1.25/1.5KG
750W 110VDC INPUT ISOLATE DC DC CONVERTER								
Item No	Input voltage(VDC)	Output voltage(VDC)	Max output current(A)	Continuous current(A)	Max power(W)	Continuous power(W)	Size (MM) L*H*W	NW/GW (G)
2457	110VDC±15%	12VDC±1-2%	62A	50A	750W	600W	238*124*65MM	1.25/1.5KG
2458	110VDC±15%	24VDC±1-2%	31A	25A	750W	600W	238*124*65MM	1.25/1.5KG
2459	110VDC±15%	36VDC±1-2%	20A	16.6A	750W	600W	238*124*65MM	1.25/1.5KG
2460	110VDC±15%	48VDC±1-2%	15.6A	12.5A	750W	600W	238*124*65MM	1.25/1.5KG
2461	110VDC±15%	64VDC±1-2%	11.7A	12.5A	750W	600W	238*124*65MM	1.25/1.5KG
2462	110VDC±15%	80VDC±1-2%	9.3A	7.5A	750W	750W	238*124*65MM	1.25/1.5KG
2463	110VDC±15%	100VDC±1-2%	7.5A	6A	750W	750W	238*124*65MM	1.25/1.5KG
2464	110VDC±15%	110VDC±1-2%	6.8A	5.4A	750W	750W	238*124*65MM	1.25/1.5KG
2465	110VDC±15%	150VDC±1-2%	5A	4A	750W	750W	238*124*65MM	1.25/1.5KG
2466	110VDC±15%	200VDC±1-2%	3.75A	3A	750W	750W	238*124*65MM	1.25/1.5KG
2467	110VDC±15%	220VDC±1-2%	3.4A	2.7A	750W	750W	238*124*65MM	1.25/1.5KG
2468	110VDC±15%	250VDC±1-2%	3A	2.4A	750W	750W	238*124*65MM	1.25/1.5KG
2469	110VDC±15%	280VDC±1-2%	2.67A	2.14A	750W	750W	238*124*65MM	1.25/1.5KG
2470	110VDC±15%	300VDC±1-2%	2.5A	2A	750W	750W	238*124*65MM	1.25/1.5KG
2471	110VDC±15%	310VDC±1-2%	2.4A	1.9A	750W	750W	238*124*65MM	1.25/1.5KG
2472	110VDC±15%	350VDC±1-2%	2.1A	1.7A	750W	750W	238*124*65MM	1.25/1.5KG
2473	110VDC±15%	400VDC±1-2%	1.8A	1.5A	750W	750W	238*124*65MM	1.25/1.5KG
2474	110VDC±15%	450VDC±1-2%	1.6A	1.3A	750W	750W	238*124*65MM	1.25/1.5KG
2475	110VDC±15%	500VDC±1-2%	1.5A	1.2A	750W	750W	238*124*65MM	1.25/1.5KG
2476	110VDC±15%	550VDC±1-2%	1.3A	1.1A	750W	750W	238*124*65MM	1.25/1.5KG
2477	110VDC±15%	600VDC±1-2%	1.2A	1A	750W	750W	238*124*65MM	1.25/1.5KG
750W 150VDC INPUT ISOLATE DC DC CONVERTER								
Item No	Input voltage(VDC)	Output voltage(VDC)	Max output current(A)	Continuous current(A)	Max power(W)	Continuous power(W)	Size (MM) L*H*W	NW/GW (G)
2480	150VDC±15%	12VDC±1-2%	62A	50A	750W	600W	238*124*65MM	1.25/1.5KG
2481	150VDC±15%	24VDC±1-2%	31A	25A	750W	600W	238*124*65MM	1.25/1.5KG
2482	150VDC±15%	36VDC±1-2%	20A	16.6A	750W	600W	238*124*65MM	1.25/1.5KG
2483	150VDC±15%	48VDC±1-2%	15.6A	12.5A	750W	600W	238*124*65MM	1.25/1.5KG
2484	150VDC±15%	64VDC±1-2%	11.7A	12.5A	750W	600W	238*124*65MM	1.25/1.5KG
2485	150VDC±15%	80VDC±1-2%	9.3A	7.5A	750W	750W	238*124*65MM	1.25/1.5KG
2486	150VDC±15%	100VDC±1-2%	7.5A	6A	750W	750W	238*124*65MM	1.25/1.5KG
2487	150VDC±15%	110VDC±1-2%	6.8A	5.4A	750W	750W	238*124*65MM	1.25/1.5KG
2488	150VDC±15%	150VDC±1-2%	5A	4A	750W	750W	238*124*65MM	1.25/1.5KG
2489	150VDC±15%	200VDC±1-2%	3.75A	3A	750W	750W	238*124*65MM	1.25/1.5KG
2490	150VDC±15%	220VDC±1-2%	3.4A	2.7A	750W	750W	238*124*65MM	1.25/1.5KG
2491	150VDC±15%	250VDC±1-2%	3A	2.4A	750W	750W	238*124*65MM	1.25/1.5KG
2492	150VDC±15%	280VDC±1-2%	2.67A	2.14A	750W	750W	238*124*65MM	1.25/1.5KG
2493	150VDC±15%	300VDC±1-2%	2.5A	2A	750W	750W	238*124*65MM	1.25/1.5KG
2494	150VDC±15%	310VDC±1-2%	2.4A	1.9A	750W	750W	238*124*65MM	1.25/1.5KG
2495	150VDC±15%	350VDC±1-2%	2.1A	1.7A	750W	750W	238*124*65MM	1.25/1.5KG
2496	150VDC±15%	400VDC±1-2%	1.8A	1.5A	750W	750W	238*124*65MM	1.25/1.5KG
2497	150VDC±15%	450VDC±1-2%	1.6A	1.3A	750W	750W	238*124*65MM	1.25/1.5KG
2498	150VDC±15%	500VDC±1-2%	1.5A	1.2A	750W	750W	238*124*65MM	1.25/1.5KG
2499	150VDC±15%	550VDC±1-2%	1.3A	1.1A	750W	750W	238*124*65MM	1.25/1.5KG
2500	150VDC±15%	600VDC±1-2%	1.2A	1A	750W	750W	238*124*65MM	1.25/1.5KG

750W 200VDC-250VDC

750W 200VDC INPUT ISOLATE DC DC CONVERTER								
Item No	Input voltage(VDC)	Output voltage(VDC)	Max output current(A)	Continuous current(A)	Max power(W)	Continuous power(W)	Size (MM) L*H*W	NW/GW (G)
2503	200VDC±15%	12VDC±1-2%	62A	50A	750W	600W	238*124*65MM	1.25/1.5KG
2504	200VDC±15%	24VDC±1-2%	31A	25A	750W	600W	238*124*65MM	1.25/1.5KG
2505	200VDC±15%	36VDC±1-2%	20A	16.6A	750W	600W	238*124*65MM	1.25/1.5KG
2506	200VDC±15%	48VDC±1-2%	15.6A	12.5A	750W	600W	238*124*65MM	1.25/1.5KG
2507	200VDC±15%	64VDC±1-2%	11.7A	12.5A	750W	600W	238*124*65MM	1.25/1.5KG
2508	200VDC±15%	80VDC±1-2%	9.3A	7.5A	750W	750W	238*124*65MM	1.25/1.5KG
2509	200VDC±15%	100VDC±1-2%	7.5A	6A	750W	750W	238*124*65MM	1.25/1.5KG
2510	200VDC±15%	110VDC±1-2%	6.8A	5.4A	750W	750W	238*124*65MM	1.25/1.5KG
2511	200VDC±15%	150VDC±1-2%	5A	4A	750W	750W	238*124*65MM	1.25/1.5KG
2512	200VDC±15%	200VDC±1-2%	3.75A	3A	750W	750W	238*124*65MM	1.25/1.5KG
2513	200VDC±15%	220VDC±1-2%	3.4A	2.7A	750W	750W	238*124*65MM	1.25/1.5KG
2514	200VDC±15%	250VDC±1-2%	3A	2.4A	750W	750W	238*124*65MM	1.25/1.5KG
2515	200VDC±15%	280VDC±1-2%	2.67A	2.14A	750W	750W	238*124*65MM	1.25/1.5KG
2516	200VDC±15%	300VDC±1-2%	2.5A	2A	750W	750W	238*124*65MM	1.25/1.5KG
2517	200VDC±15%	310VDC±1-2%	2.4A	1.9A	750W	750W	238*124*65MM	1.25/1.5KG
2518	200VDC±15%	350VDC±1-2%	2.1A	1.7A	750W	750W	238*124*65MM	1.25/1.5KG
2519	200VDC±15%	400VDC±1-2%	1.8A	1.5A	750W	750W	238*124*65MM	1.25/1.5KG
2520	200VDC±15%	450VDC±1-2%	1.6A	1.3A	750W	750W	238*124*65MM	1.25/1.5KG
2521	200VDC±15%	500VDC±1-2%	1.5A	1.2A	750W	750W	238*124*65MM	1.25/1.5KG
2522	200VDC±15%	550VDC±1-2%	1.3A	1.1A	750W	750W	238*124*65MM	1.25/1.5KG
2523	200VDC±15%	600VDC±1-2%	1.2A	1A	750W	750W	238*124*65MM	1.25/1.5KG

750W 220VDC INPUT ISOLATE DC DC CONVERTER								
Item No	Input voltage(VDC)	Output voltage(VDC)	Max output current(A)	Continuous current(A)	Max power(W)	Continuous power(W)	Size (MM) L*H*W	NW/GW (G)
2526	220VDC±15%	12VDC±1-2%	62A	50A	750W	600W	238*124*65MM	1.25/1.5KG
2527	220VDC±15%	24VDC±1-2%	31A	25A	750W	600W	238*124*65MM	1.25/1.5KG
2528	220VDC±15%	36VDC±1-2%	20A	16.6A	750W	600W	238*124*65MM	1.25/1.5KG
2529	220VDC±15%	48VDC±1-2%	15.6A	12.5A	750W	600W	238*124*65MM	1.25/1.5KG
2530	220VDC±15%	64VDC±1-2%	11.7A	12.5A	750W	600W	238*124*65MM	1.25/1.5KG
2531	220VDC±15%	80VDC±1-2%	9.3A	7.5A	750W	750W	238*124*65MM	1.25/1.5KG
2532	220VDC±15%	100VDC±1-2%	7.5A	6A	750W	750W	238*124*65MM	1.25/1.5KG
2533	220VDC±15%	110VDC±1-2%	6.8A	5.4A	750W	750W	238*124*65MM	1.25/1.5KG
2534	220VDC±15%	150VDC±1-2%	5A	4A	750W	750W	238*124*65MM	1.25/1.5KG
2535	220VDC±15%	200VDC±1-2%	3.75A	3A	750W	750W	238*124*65MM	1.25/1.5KG
2536	220VDC±15%	220VDC±1-2%	3.4A	2.7A	750W	750W	238*124*65MM	1.25/1.5KG
2537	220VDC±15%	250VDC±1-2%	3A	2.4A	750W	750W	238*124*65MM	1.25/1.5KG
2538	220VDC±15%	280VDC±1-2%	2.67A	2.14A	750W	750W	238*124*65MM	1.25/1.5KG
2539	220VDC±15%	300VDC±1-2%	2.5A	2A	750W	750W	238*124*65MM	1.25/1.5KG
2540	220VDC±15%	310VDC±1-2%	2.4A	1.9A	750W	750W	238*124*65MM	1.25/1.5KG
2541	220VDC±15%	350VDC±1-2%	2.1A	1.7A	750W	750W	238*124*65MM	1.25/1.5KG
2542	220VDC±15%	400VDC±1-2%	1.8A	1.5A	750W	750W	238*124*65MM	1.25/1.5KG
2543	220VDC±15%	450VDC±1-2%	1.6A	1.3A	750W	750W	238*124*65MM	1.25/1.5KG
2544	220VDC±15%	500VDC±1-2%	1.5A	1.2A	750W	750W	238*124*65MM	1.25/1.5KG
2545	220VDC±15%	550VDC±1-2%	1.3A	1.1A	750W	750W	238*124*65MM	1.25/1.5KG
2546	220VDC±15%	600VDC±1-2%	1.2A	1A	750W	750W	238*124*65MM	1.25/1.5KG

750W 250VDC INPUT ISOLATE DC DC CONVERTER								
Item No	Input voltage(VDC)	Output voltage(VDC)	Max output current(A)	Continuous current(A)	Max power(W)	Continuous power(W)	Size (MM) L*H*W	NW/GW (G)
2549	250VDC±15%	12VDC±1-2%	62A	50A	750W	600W	238*124*65MM	1.25/1.5KG
2550	250VDC±15%	24VDC±1-2%	31A	25A	750W	600W	238*124*65MM	1.25/1.5KG
2551	250VDC±15%	36VDC±1-2%	20A	16.6A	750W	600W	238*124*65MM	1.25/1.5KG
2552	250VDC±15%	48VDC±1-2%	15.6A	12.5A	750W	600W	238*124*65MM	1.25/1.5KG
2553	250VDC±15%	64VDC±1-2%	11.7A	12.5A	750W	600W	238*124*65MM	1.25/1.5KG
2554	250VDC±15%	80VDC±1-2%	9.3A	7.5A	750W	750W	238*124*65MM	1.25/1.5KG
2555	250VDC±15%	100VDC±1-2%	7.5A	6A	750W	750W	238*124*65MM	1.25/1.5KG
2556	250VDC±15%	110VDC±1-2%	6.8A	5.4A	750W	750W	238*124*65MM	1.25/1.5KG
2557	250VDC±15%	150VDC±1-2%	5A	4A	750W	750W	238*124*65MM	1.25/1.5KG
2558	250VDC±15%	200VDC±1-2%	3.75A	3A	750W	750W	238*124*65MM	1.25/1.5KG
2559	250VDC±15%	220VDC±1-2%	3.4A	2.7A	750W	750W	238*124*65MM	1.25/1.5KG
2560	250VDC±15%	250VDC±1-2%	3A	2.4A	750W	750W	238*124*65MM	1.25/1.5KG
2561	250VDC±15%	280VDC±1-2%	2.67A	2.14A	750W	750W	238*124*65MM	1.25/1.5KG
2562	250VDC±15%	300VDC±1-2%	2.5A	2A	750W	750W	238*124*65MM	1.25/1.5KG
2563	250VDC±15%	310VDC±1-2%	2.4A	1.9A	750W	750W	238*124*65MM	1.25/1.5KG
2564	250VDC±15%	350VDC±1-2%	2.1A	1.7A	750W	750W	238*124*65MM	1.25/1.5KG
2565	250VDC±15%	400VDC±1-2%	1.8A	1.5A	750W	750W	238*124*65MM	1.25/1.5KG
2566	250VDC±15%	450VDC±1-2%	1.6A	1.3A	750W	750W	238*124*65MM	1.25/1.5KG
2567	250VDC±15%	500VDC±1-2%	1.5A	1.2A	750W	750W	238*124*65MM	1.25/1.5KG
2568	250VDC±15%	550VDC±1-2%	1.3A	1.1A	750W	750W	238*124*65MM	1.25/1.5KG
2569	250VDC±15%	600VDC±1-2%	1.2A	1A	750W	750W	238*124*65MM	1.25/1.5KG

750W 280VDC-310VDC

750W 280VDC INPUT ISOLATE DC DC CONVERTER								
Item No	Input voltage(VDC)	Output voltage(VDC)	Max output current(A)	Continuous current(A)	Max power(W)	Continuous power(W)	Size (MM) L*H*W	NW/GW (G)
2572	280VDC±15%	12VDC±1-2%	62A	50A	750W	600W	238*124*65MM	1.25/1.5KG
2573	280VDC±15%	24VDC±1-2%	31A	25A	750W	600W	238*124*65MM	1.25/1.5KG
2574	280VDC±15%	36VDC±1-2%	20A	16.6A	750W	600W	238*124*65MM	1.25/1.5KG
2575	280VDC±15%	48VDC±1-2%	15.6A	12.5A	750W	600W	238*124*65MM	1.25/1.5KG
2576	280VDC±15%	64VDC±1-2%	11.7A	12.5A	750W	600W	238*124*65MM	1.25/1.5KG
2577	280VDC±15%	80VDC±1-2%	9.3A	7.5A	750W	750W	238*124*65MM	1.25/1.5KG
2578	280VDC±15%	100VDC±1-2%	7.5A	6A	750W	750W	238*124*65MM	1.25/1.5KG
2579	280VDC±15%	110VDC±1-2%	6.8A	5.4A	750W	750W	238*124*65MM	1.25/1.5KG
2580	280VDC±15%	150VDC±1-2%	5A	4A	750W	750W	238*124*65MM	1.25/1.5KG
2581	280VDC±15%	200VDC±1-2%	3.75A	3A	750W	750W	238*124*65MM	1.25/1.5KG
2582	280VDC±15%	220VDC±1-2%	3.4A	2.7A	750W	750W	238*124*65MM	1.25/1.5KG
2583	280VDC±15%	250VDC±1-2%	3A	2.4A	750W	750W	238*124*65MM	1.25/1.5KG
2584	280VDC±15%	280VDC±1-2%	2.67A	2.14A	750W	750W	238*124*65MM	1.25/1.5KG
2585	280VDC±15%	300VDC±1-2%	2.5A	2A	750W	750W	238*124*65MM	1.25/1.5KG
2586	280VDC±15%	310VDC±1-2%	2.4A	1.9A	750W	750W	238*124*65MM	1.25/1.5KG
2587	280VDC±15%	350VDC±1-2%	2.1A	1.7A	750W	750W	238*124*65MM	1.25/1.5KG
2588	280VDC±15%	400VDC±1-2%	1.8A	1.5A	750W	750W	238*124*65MM	1.25/1.5KG
2589	280VDC±15%	450VDC±1-2%	1.6A	1.3A	750W	750W	238*124*65MM	1.25/1.5KG
2590	280VDC±15%	500VDC±1-2%	1.5A	1.2A	750W	750W	238*124*65MM	1.25/1.5KG
2591	280VDC±15%	550VDC±1-2%	1.3A	1.1A	750W	750W	238*124*65MM	1.25/1.5KG
2592	280VDC±15%	600VDC±1-2%	1.2A	1A	750W	750W	238*124*65MM	1.25/1.5KG
750W 300VDC INPUT ISOLATE DC DC CONVERTER								
Item No	Input voltage(VDC)	Output voltage(VDC)	Max output current(A)	Continuous current(A)	Max power(W)	Continuous power(W)	Size (MM) L*H*W	NW/GW (G)
2595	300VDC±15%	12VDC±1-2%	62A	50A	750W	600W	238*124*65MM	1.25/1.5KG
2596	300VDC±15%	24VDC±1-2%	31A	25A	750W	600W	238*124*65MM	1.25/1.5KG
2597	300VDC±15%	36VDC±1-2%	20A	16.6A	750W	600W	238*124*65MM	1.25/1.5KG
2598	300VDC±15%	48VDC±1-2%	15.6A	12.5A	750W	600W	238*124*65MM	1.25/1.5KG
2599	300VDC±15%	64VDC±1-2%	11.7A	12.5A	750W	600W	238*124*65MM	1.25/1.5KG
2600	300VDC±15%	80VDC±1-2%	9.3A	7.5A	750W	750W	238*124*65MM	1.25/1.5KG
2601	300VDC±15%	100VDC±1-2%	7.5A	6A	750W	750W	238*124*65MM	1.25/1.5KG
2602	300VDC±15%	110VDC±1-2%	6.8A	5.4A	750W	750W	238*124*65MM	1.25/1.5KG
2603	300VDC±15%	150VDC±1-2%	5A	4A	750W	750W	238*124*65MM	1.25/1.5KG
2604	300VDC±15%	200VDC±1-2%	3.75A	3A	750W	750W	238*124*65MM	1.25/1.5KG
2605	300VDC±15%	220VDC±1-2%	3.4A	2.7A	750W	750W	238*124*65MM	1.25/1.5KG
2606	300VDC±15%	250VDC±1-2%	3A	2.4A	750W	750W	238*124*65MM	1.25/1.5KG
2607	300VDC±15%	280VDC±1-2%	2.67A	2.14A	750W	750W	238*124*65MM	1.25/1.5KG
2608	300VDC±15%	300VDC±1-2%	2.5A	2A	750W	750W	238*124*65MM	1.25/1.5KG
2609	300VDC±15%	310VDC±1-2%	2.4A	1.9A	750W	750W	238*124*65MM	1.25/1.5KG
2610	300VDC±15%	350VDC±1-2%	2.1A	1.7A	750W	750W	238*124*65MM	1.25/1.5KG
2611	300VDC±15%	400VDC±1-2%	1.8A	1.5A	750W	750W	238*124*65MM	1.25/1.5KG
2612	300VDC±15%	450VDC±1-2%	1.6A	1.3A	750W	750W	238*124*65MM	1.25/1.5KG
2613	300VDC±15%	500VDC±1-2%	1.5A	1.2A	750W	750W	238*124*65MM	1.25/1.5KG
2614	300VDC±15%	550VDC±1-2%	1.3A	1.1A	750W	750W	238*124*65MM	1.25/1.5KG
2615	300VDC±15%	600VDC±1-2%	1.2A	1A	750W	750W	238*124*65MM	1.25/1.5KG
750W 310VDC INPUT ISOLATE DC DC CONVERTER								
Item No	Input voltage(VDC)	Output voltage(VDC)	Max output current(A)	Continuous current(A)	Max power(W)	Continuous power(W)	Size (MM) L*H*W	NW/GW (G)
2618	310VDC±15%	12VDC±1-2%	62A	50A	750W	600W	238*124*65MM	1.25/1.5KG
2619	310VDC±15%	24VDC±1-2%	31A	25A	750W	600W	238*124*65MM	1.25/1.5KG
2620	310VDC±15%	36VDC±1-2%	20A	16.6A	750W	600W	238*124*65MM	1.25/1.5KG
2621	310VDC±15%	48VDC±1-2%	15.6A	12.5A	750W	600W	238*124*65MM	1.25/1.5KG
2622	310VDC±15%	64VDC±1-2%	11.7A	12.5A	750W	600W	238*124*65MM	1.25/1.5KG
2623	310VDC±15%	80VDC±1-2%	9.3A	7.5A	750W	750W	238*124*65MM	1.25/1.5KG
2624	310VDC±15%	100VDC±1-2%	7.5A	6A	750W	750W	238*124*65MM	1.25/1.5KG
2625	310VDC±15%	110VDC±1-2%	6.8A	5.4A	750W	750W	238*124*65MM	1.25/1.5KG
2626	310VDC±15%	150VDC±1-2%	5A	4A	750W	750W	238*124*65MM	1.25/1.5KG
2627	310VDC±15%	200VDC±1-2%	3.75A	3A	750W	750W	238*124*65MM	1.25/1.5KG
2628	310VDC±15%	220VDC±1-2%	3.4A	2.7A	750W	750W	238*124*65MM	1.25/1.5KG
2629	310VDC±15%	250VDC±1-2%	3A	2.4A	750W	750W	238*124*65MM	1.25/1.5KG
2630	310VDC±15%	280VDC±1-2%	2.67A	2.14A	750W	750W	238*124*65MM	1.25/1.5KG
2631	310VDC±15%	300VDC±1-2%	2.5A	2A	750W	750W	238*124*65MM	1.25/1.5KG
2632	310VDC±15%	310VDC±1-2%	2.4A	1.9A	750W	750W	238*124*65MM	1.25/1.5KG
2633	310VDC±15%	350VDC±1-2%	2.1A	1.7A	750W	750W	238*124*65MM	1.25/1.5KG
2634	310VDC±15%	400VDC±1-2%	1.8A	1.5A	750W	750W	238*124*65MM	1.25/1.5KG
2635	310VDC±15%	450VDC±1-2%	1.6A	1.3A	750W	750W	238*124*65MM	1.25/1.5KG
2636	310VDC±15%	500VDC±1-2%	1.5A	1.2A	750W	750W	238*124*65MM	1.25/1.5KG
2637	310VDC±15%	550VDC±1-2%	1.3A	1.1A	750W	750W	238*124*65MM	1.25/1.5KG
2638	310VDC±15%	600VDC±1-2%	1.2A	1A	750W	750W	238*124*65MM	1.25/1.5KG

750W 360VDC-480VDC

750W 350VDC INPUT ISOLATE DC DC CONVERTER								
Item No	Input voltage(VDC)	Output voltage(VDC)	Max output current(A)	Continuous current(A)	Max power(W)	Continuous power(W)	Size (MM) L*H*W	NW/GW (G)
2641	350VDC±15%	12VDC±1-2%	62A	50A	750W	600W	238*124*65MM	1.25/1.5KG
2642	350VDC±15%	24VDC±1-2%	31A	25A	750W	600W	238*124*65MM	1.25/1.5KG
2643	350VDC±15%	36VDC±1-2%	20A	16.6A	750W	600W	238*124*65MM	1.25/1.5KG
2644	350VDC±15%	48VDC±1-2%	15.6A	12.5A	750W	600W	238*124*65MM	1.25/1.5KG
2645	350VDC±15%	64VDC±1-2%	11.7A	12.5A	750W	600W	238*124*65MM	1.25/1.5KG
2646	350VDC±15%	80VDC±1-2%	9.3A	7.5A	750W	750W	238*124*65MM	1.25/1.5KG
2647	350VDC±15%	100VDC±1-2%	7.5A	6A	750W	750W	238*124*65MM	1.25/1.5KG
2648	350VDC±15%	110VDC±1-2%	6.8A	5.4A	750W	750W	238*124*65MM	1.25/1.5KG
2649	350VDC±15%	150VDC±1-2%	5A	4A	750W	750W	238*124*65MM	1.25/1.5KG
2650	350VDC±15%	200VDC±1-2%	3.75A	3A	750W	750W	238*124*65MM	1.25/1.5KG
2651	350VDC±15%	220VDC±1-2%	3.4A	2.7A	750W	750W	238*124*65MM	1.25/1.5KG
2652	350VDC±15%	250VDC±1-2%	3A	2.4A	750W	750W	238*124*65MM	1.25/1.5KG
2653	350VDC±15%	280VDC±1-2%	2.67A	2.14A	750W	750W	238*124*65MM	1.25/1.5KG
2654	350VDC±15%	300VDC±1-2%	2.5A	2A	750W	750W	238*124*65MM	1.25/1.5KG
2655	350VDC±15%	310VDC±1-2%	2.4A	1.9A	750W	750W	238*124*65MM	1.25/1.5KG
2656	350VDC±15%	350VDC±1-2%	2.1A	1.7A	750W	750W	238*124*65MM	1.25/1.5KG
2657	350VDC±15%	400VDC±1-2%	1.8A	1.5A	750W	750W	238*124*65MM	1.25/1.5KG
2658	350VDC±15%	450VDC±1-2%	1.6A	1.3A	750W	750W	238*124*65MM	1.25/1.5KG
2659	350VDC±15%	500VDC±1-2%	1.5A	1.2A	750W	750W	238*124*65MM	1.25/1.5KG
2660	350VDC±15%	550VDC±1-2%	1.3A	1.1A	750W	750W	238*124*65MM	1.25/1.5KG
2661	350VDC±15%	600VDC±1-2%	1.2A	1A	750W	750W	238*124*65MM	1.25/1.5KG
750W 400VDC INPUT ISOLATE DC DC CONVERTER								
Item No	Input voltage(VDC)	Output voltage(VDC)	Max output current(A)	Continuous current(A)	Max power(W)	Continuous power(W)	Size (MM) L*H*W	NW/GW (G)
2664	400VDC±15%	12VDC±1-2%	62A	50A	750W	600W	238*124*65MM	1.25/1.5KG
2665	400VDC±15%	24VDC±1-2%	31A	25A	750W	600W	238*124*65MM	1.25/1.5KG
2666	400VDC±15%	36VDC±1-2%	20A	16.6A	750W	600W	238*124*65MM	1.25/1.5KG
2667	400VDC±15%	48VDC±1-2%	15.6A	12.5A	750W	600W	238*124*65MM	1.25/1.5KG
2668	400VDC±15%	64VDC±1-2%	11.7A	12.5A	750W	600W	238*124*65MM	1.25/1.5KG
2669	400VDC±15%	80VDC±1-2%	9.3A	7.5A	750W	750W	238*124*65MM	1.25/1.5KG
2670	400VDC±15%	100VDC±1-2%	7.5A	6A	750W	750W	238*124*65MM	1.25/1.5KG
2671	400VDC±15%	110VDC±1-2%	6.8A	5.4A	750W	750W	238*124*65MM	1.25/1.5KG
2672	400VDC±15%	150VDC±1-2%	5A	4A	750W	750W	238*124*65MM	1.25/1.5KG
2673	400VDC±15%	200VDC±1-2%	3.75A	3A	750W	750W	238*124*65MM	1.25/1.5KG
2674	400VDC±15%	220VDC±1-2%	3.4A	2.7A	750W	750W	238*124*65MM	1.25/1.5KG
2675	400VDC±15%	250VDC±1-2%	3A	2.4A	750W	750W	238*124*65MM	1.25/1.5KG
2676	400VDC±15%	280VDC±1-2%	2.67A	2.14A	750W	750W	238*124*65MM	1.25/1.5KG
2677	400VDC±15%	300VDC±1-2%	2.5A	2A	750W	750W	238*124*65MM	1.25/1.5KG
2678	400VDC±15%	310VDC±1-2%	2.4A	1.9A	750W	750W	238*124*65MM	1.25/1.5KG
2679	400VDC±15%	350VDC±1-2%	2.1A	1.7A	750W	750W	238*124*65MM	1.25/1.5KG
2680	400VDC±15%	400VDC±1-2%	1.8A	1.5A	750W	750W	238*124*65MM	1.25/1.5KG
2681	400VDC±15%	450VDC±1-2%	1.6A	1.3A	750W	750W	238*124*65MM	1.25/1.5KG
2682	400VDC±15%	500VDC±1-2%	1.5A	1.2A	750W	750W	238*124*65MM	1.25/1.5KG
2683	400VDC±15%	550VDC±1-2%	1.3A	1.1A	750W	750W	238*124*65MM	1.25/1.5KG
2684	400VDC±15%	600VDC±1-2%	1.2A	1A	750W	750W	238*124*65MM	1.25/1.5KG
750W 450VDC INPUT ISOLATE DC DC CONVERTER								
Item No	Input voltage(VDC)	Output voltage(VDC)	Max output current(A)	Continuous current(A)	Max power(W)	Continuous power(W)	Size (MM) L*H*W	NW/GW (G)
2687	450VDC±15%	12VDC±1-2%	62A	50A	750W	600W	238*124*65MM	1.25/1.5KG
2688	450VDC±15%	24VDC±1-2%	31A	25A	750W	600W	238*124*65MM	1.25/1.5KG
2689	450VDC±15%	36VDC±1-2%	20A	16.6A	750W	600W	238*124*65MM	1.25/1.5KG
2690	450VDC±15%	48VDC±1-2%	15.6A	12.5A	750W	600W	238*124*65MM	1.25/1.5KG
2691	450VDC±15%	64VDC±1-2%	11.7A	12.5A	750W	600W	238*124*65MM	1.25/1.5KG
2692	450VDC±15%	80VDC±1-2%	9.3A	7.5A	750W	750W	238*124*65MM	1.25/1.5KG
2693	450VDC±15%	100VDC±1-2%	7.5A	6A	750W	750W	238*124*65MM	1.25/1.5KG
2694	450VDC±15%	110VDC±1-2%	6.8A	5.4A	750W	750W	238*124*65MM	1.25/1.5KG
2695	450VDC±15%	150VDC±1-2%	5A	4A	750W	750W	238*124*65MM	1.25/1.5KG
2696	450VDC±15%	200VDC±1-2%	3.75A	3A	750W	750W	238*124*65MM	1.25/1.5KG
2697	450VDC±15%	220VDC±1-2%	3.4A	2.7A	750W	750W	238*124*65MM	1.25/1.5KG
2698	450VDC±15%	250VDC±1-2%	3A	2.4A	750W	750W	238*124*65MM	1.25/1.5KG
2699	450VDC±15%	280VDC±1-2%	2.67A	2.14A	750W	750W	238*124*65MM	1.25/1.5KG
2700	450VDC±15%	300VDC±1-2%	2.5A	2A	750W	750W	238*124*65MM	1.25/1.5KG
2701	450VDC±15%	310VDC±1-2%	2.4A	1.9A	750W	750W	238*124*65MM	1.25/1.5KG
2702	450VDC±15%	350VDC±1-2%	2.1A	1.7A	750W	750W	238*124*65MM	1.25/1.5KG
2703	450VDC±15%	400VDC±1-2%	1.8A	1.5A	750W	750W	238*124*65MM	1.25/1.5KG
2704	450VDC±15%	450VDC±1-2%	1.6A	1.3A	750W	750W	238*124*65MM	1.25/1.5KG
2705	450VDC±15%	500VDC±1-2%	1.5A	1.2A	750W	750W	238*124*65MM	1.25/1.5KG
2706	450VDC±15%	550VDC±1-2%	1.3A	1.1A	750W	750W	238*124*65MM	1.25/1.5KG
2707	450VDC±15%	600VDC±1-2%	1.2A	1A	750W	750W	238*124*65MM	1.25/1.5KG

750W 500VDC-600VDC

750W 500VDC INPUT ISOLATE DC DC CONVERTER								
Item No	Input voltage(VDC)	Output voltage(VDC)	Max output current(A)	Continuous current(A)	Max power(W)	Continuous power(W)	Size (MM) L*H*W	NW/GW (G)
2710	500VDC±15%	12VDC±1-2%	62A	50A	750W	600W	238*124*65MM	1.25/1.5KG
2711	500VDC±15%	24VDC±1-2%	31A	25A	750W	600W	238*124*65MM	1.25/1.5KG
2712	500VDC±15%	36VDC±1-2%	20A	16.6A	750W	600W	238*124*65MM	1.25/1.5KG
2713	500VDC±15%	48VDC±1-2%	15.6A	12.5A	750W	600W	238*124*65MM	1.25/1.5KG
2714	500VDC±15%	64VDC±1-2%	11.7A	12.5A	750W	600W	238*124*65MM	1.25/1.5KG
2715	500VDC±15%	80VDC±1-2%	9.3A	7.5A	750W	750W	238*124*65MM	1.25/1.5KG
2716	500VDC±15%	100VDC±1-2%	7.5A	6A	750W	750W	238*124*65MM	1.25/1.5KG
2717	500VDC±15%	110VDC±1-2%	6.8A	5.4A	750W	750W	238*124*65MM	1.25/1.5KG
2718	500VDC±15%	150VDC±1-2%	5A	4A	750W	750W	238*124*65MM	1.25/1.5KG
2719	500VDC±15%	200VDC±1-2%	3.75A	3A	750W	750W	238*124*65MM	1.25/1.5KG
2720	500VDC±15%	220VDC±1-2%	3.4A	2.7A	750W	750W	238*124*65MM	1.25/1.5KG
2721	500VDC±15%	250VDC±1-2%	3A	2.4A	750W	750W	238*124*65MM	1.25/1.5KG
2722	500VDC±15%	280VDC±1-2%	2.67A	2.14A	750W	750W	238*124*65MM	1.25/1.5KG
2723	500VDC±15%	300VDC±1-2%	2.5A	2A	750W	750W	238*124*65MM	1.25/1.5KG
2724	500VDC±15%	310VDC±1-2%	2.4A	1.9A	750W	750W	238*124*65MM	1.25/1.5KG
2725	500VDC±15%	350VDC±1-2%	2.1A	1.7A	750W	750W	238*124*65MM	1.25/1.5KG
2726	500VDC±15%	400VDC±1-2%	1.8A	1.5A	750W	750W	238*124*65MM	1.25/1.5KG
2727	500VDC±15%	450VDC±1-2%	1.6A	1.3A	750W	750W	238*124*65MM	1.25/1.5KG
2728	500VDC±15%	500VDC±1-2%	1.5A	1.2A	750W	750W	238*124*65MM	1.25/1.5KG
2729	500VDC±15%	550VDC±1-2%	1.3A	1.1A	750W	750W	238*124*65MM	1.25/1.5KG
2730	500VDC±15%	600VDC±1-2%	1.2A	1A	750W	750W	238*124*65MM	1.25/1.5KG
750W 550VDC INPUT ISOLATE DC DC CONVERTER								
Item No	Input voltage(VDC)	Output voltage(VDC)	Max output current(A)	Continuous current(A)	Max power(W)	Continuous power(W)	Size (MM) L*H*W	NW/GW (G)
2733	550VDC±15%	12VDC±1-2%	62A	50A	750W	600W	238*124*65MM	1.25/1.5KG
2734	550VDC±15%	24VDC±1-2%	31A	25A	750W	600W	238*124*65MM	1.25/1.5KG
2735	550VDC±15%	36VDC±1-2%	20A	16.6A	750W	600W	238*124*65MM	1.25/1.5KG
2736	550VDC±15%	48VDC±1-2%	15.6A	12.5A	750W	600W	238*124*65MM	1.25/1.5KG
2737	550VDC±15%	64VDC±1-2%	11.7A	12.5A	750W	600W	238*124*65MM	1.25/1.5KG
2738	550VDC±15%	80VDC±1-2%	9.3A	7.5A	750W	750W	238*124*65MM	1.25/1.5KG
2739	550VDC±15%	100VDC±1-2%	7.5A	6A	750W	750W	238*124*65MM	1.25/1.5KG
2740	550VDC±15%	110VDC±1-2%	6.8A	5.4A	750W	750W	238*124*65MM	1.25/1.5KG
2741	550VDC±15%	150VDC±1-2%	5A	4A	750W	750W	238*124*65MM	1.25/1.5KG
2742	550VDC±15%	200VDC±1-2%	3.75A	3A	750W	750W	238*124*65MM	1.25/1.5KG
2743	550VDC±15%	220VDC±1-2%	3.4A	2.7A	750W	750W	238*124*65MM	1.25/1.5KG
2744	550VDC±15%	250VDC±1-2%	3A	2.4A	750W	750W	238*124*65MM	1.25/1.5KG
2745	550VDC±15%	280VDC±1-2%	2.67A	2.14A	750W	750W	238*124*65MM	1.25/1.5KG
2746	550VDC±15%	300VDC±1-2%	2.5A	2A	750W	750W	238*124*65MM	1.25/1.5KG
2747	550VDC±15%	310VDC±1-2%	2.4A	1.9A	750W	750W	238*124*65MM	1.25/1.5KG
2748	550VDC±15%	350VDC±1-2%	2.1A	1.7A	750W	750W	238*124*65MM	1.25/1.5KG
2749	550VDC±15%	400VDC±1-2%	1.8A	1.5A	750W	750W	238*124*65MM	1.25/1.5KG
2750	550VDC±15%	450VDC±1-2%	1.6A	1.3A	750W	750W	238*124*65MM	1.25/1.5KG
2751	550VDC±15%	500VDC±1-2%	1.5A	1.2A	750W	750W	238*124*65MM	1.25/1.5KG
2752	550VDC±15%	550VDC±1-2%	1.3A	1.1A	750W	750W	238*124*65MM	1.25/1.5KG
2753	550VDC±15%	600VDC±1-2%	1.2A	1A	750W	750W	238*124*65MM	1.25/1.5KG
750W 600VDC INPUT ISOLATE DC DC CONVERTER								
Item No	Input voltage(VDC)	Output voltage(VDC)	Max output current(A)	Continuous current(A)	Max power(W)	Continuous power(W)	Size (MM) L*H*W	NW/GW (G)
2756	600VDC±15%	12VDC±1-2%	62A	50A	750W	600W	238*124*65MM	1.25/1.5KG
2757	600VDC±15%	24VDC±1-2%	31A	25A	750W	600W	238*124*65MM	1.25/1.5KG
2758	600VDC±15%	36VDC±1-2%	20A	16.6A	750W	600W	238*124*65MM	1.25/1.5KG
2759	600VDC±15%	48VDC±1-2%	15.6A	12.5A	750W	600W	238*124*65MM	1.25/1.5KG
2760	600VDC±15%	64VDC±1-2%	11.7A	12.5A	750W	600W	238*124*65MM	1.25/1.5KG
2761	600VDC±15%	80VDC±1-2%	9.3A	7.5A	750W	750W	238*124*65MM	1.25/1.5KG
2762	600VDC±15%	100VDC±1-2%	7.5A	6A	750W	750W	238*124*65MM	1.25/1.5KG
2763	600VDC±15%	110VDC±1-2%	6.8A	5.4A	750W	750W	238*124*65MM	1.25/1.5KG
2764	600VDC±15%	150VDC±1-2%	5A	4A	750W	750W	238*124*65MM	1.25/1.5KG
2765	600VDC±15%	200VDC±1-2%	3.75A	3A	750W	750W	238*124*65MM	1.25/1.5KG
2766	600VDC±15%	220VDC±1-2%	3.4A	2.7A	750W	750W	238*124*65MM	1.25/1.5KG
2767	600VDC±15%	250VDC±1-2%	3A	2.4A	750W	750W	238*124*65MM	1.25/1.5KG
2768	600VDC±15%	280VDC±1-2%	2.67A	2.14A	750W	750W	238*124*65MM	1.25/1.5KG
2769	600VDC±15%	300VDC±1-2%	2.5A	2A	750W	750W	238*124*65MM	1.25/1.5KG
2770	600VDC±15%	310VDC±1-2%	2.4A	1.9A	750W	750W	238*124*65MM	1.25/1.5KG
2771	600VDC±15%	350VDC±1-2%	2.1A	1.7A	750W	750W	238*124*65MM	1.25/1.5KG
2772	600VDC±15%	400VDC±1-2%	1.8A	1.5A	750W	750W	238*124*65MM	1.25/1.5KG
2773	600VDC±15%	450VDC±1-2%	1.6A	1.3A	750W	750W	238*124*65MM	1.25/1.5KG
2774	600VDC±15%	500VDC±1-2%	1.5A	1.2A	750W	750W	238*124*65MM	1.25/1.5KG
2775	600VDC±15%	550VDC±1-2%	1.3A	1.1A	750W	750W	238*124*65MM	1.25/1.5KG
2776	600VDC±15%	600VDC±1-2%	1.2A	1A	750W	750W	238*124*65MM	1.25/1.5KG

1000W 12VDC-26VDC

1000W 12VDC INPUT ISOLATE DC DC CONVERTER								
Item No	Input voltage(VDC)	Output voltage(VDC)	Max output current(A)	Continuous current(A)	Max power(W)	Continuous power(W)	Size (MM) L*H*W	NW/GW (G)
2779	12VDC±15%	12VDC±1-2%	83.3A	66.6A	1000W	500W	238*124*65MM	1.25/1.5KG
2780	12VDC±15%	24VDC±1-2%	41.6A	33.3A	1000W	500W	238*124*65MM	1.25/1.5KG
2781	12VDC±15%	36VDC±1-2%	27.7A	22.2A	1000W	500W	238*124*65MM	1.25/1.5KG
2782	12VDC±15%	48VDC±1-2%	20.8A	16.6A	1000W	500W	238*124*65MM	1.25/1.5KG
2783	12VDC±15%	60VDC±1-2%	16.6A	13.3A	1000W	500W	238*124*65MM	1.25/1.5KG
2784	12VDC±15%	72VDC±1-2%	13.8A	11A	1000W	500W	238*124*65MM	1.25/1.5KG
2785	12VDC±15%	80VDC±1-2%	12.5A	10A	1000W	500W	238*124*65MM	1.25/1.5KG
2786	12VDC±15%	100VDC±1-2%	10A	8A	1000W	500W	238*124*65MM	1.25/1.5KG
2787	12VDC±15%	110VDC±1-2%	6.6A	7.2A	1000W	500W	238*124*65MM	1.25/1.5KG
2788	12VDC±15%	150VDC±1-2%	6.6A	5.3A	1000W	500W	238*124*65MM	1.25/1.5KG
2789	12VDC±15%	200VDC±1-2%	5A	4A	1000W	500W	238*124*65MM	1.25/1.5KG
2790	12VDC±15%	220VDC±1-2%	4.5A	3.6A	1000W	500W	238*124*65MM	1.25/1.5KG
2791	12VDC±15%	250VDC±1-2%	4A	3.2A	1000W	500W	238*124*65MM	1.25/1.5KG
2792	12VDC±15%	280VDC±1-2%	3.57A	2.8A	1000W	500W	238*124*65MM	1.25/1.5KG
2793	12VDC±15%	300VDC±1-2%	3.33A	2.6A	1000W	500W	238*124*65MM	1.25/1.5KG
2794	12VDC±15%	310VDC±1-2%	3.2A	2.5A	1000W	500W	238*124*65MM	1.25/1.5KG
2795	12VDC±15%	350VDC±1-2%	2.85A	2.28A	1000W	500W	238*124*65MM	1.25/1.5KG
2796	12VDC±15%	400VDC±1-2%	2.5A	2A	1000W	500W	238*124*65MM	1.25/1.5KG
2797	12VDC±15%	450VDC±1-2%	2.22A	1.78A	1000W	500W	238*124*65MM	1.25/1.5KG
2798	12VDC±15%	500VDC±1-2%	2.0A	1.6A	1000W	500W	238*124*65MM	1.25/1.5KG
2799	12VDC±15%	550VDC±1-2%	1.82A	1.5A	1000W	500W	238*124*65MM	1.25/1.5KG
2800	12VDC±15%	600VDC±1-2%	1.67A	1.33A	1000W	500W	238*124*65MM	1.25/1.5KG

1000W 24VDC INPUT ISOLATE DC DC CONVERTER								
Item No	Input voltage(VDC)	Output voltage(VDC)	Max output current(A)	Continuous current(A)	Max power(W)	Continuous power(W)	Size (MM) L*H*W	NW/GW (G)
2803	24VDC±15%	12VDC±1-2%	83.3A	66.6A	1000W	500W	238*124*65MM	1.25/1.5KG
2804	24VDC±15%	24VDC±1-2%	41.6A	33.3A	1000W	800W	238*124*65MM	1.25/1.5KG
2805	24VDC±15%	36VDC±1-2%	27.7A	22.2A	1000W	800W	238*124*65MM	1.25/1.5KG
2806	24VDC±15%	48VDC±1-2%	20.8A	16.6A	1000W	800W	238*124*65MM	1.25/1.5KG
2807	24VDC±15%	60VDC±1-2%	16.6A	13.3A	1000W	800W	238*124*65MM	1.25/1.5KG
2808	24VDC±15%	72VDC±1-2%	13.8A	11A	1000W	800W	238*124*65MM	1.25/1.5KG
2809	24VDC±15%	80VDC±1-2%	12.5A	10A	1000W	800W	238*124*65MM	1.25/1.5KG
2810	24VDC±15%	100VDC±1-2%	10A	8A	1000W	800W	238*124*65MM	1.25/1.5KG
2811	24VDC±15%	110VDC±1-2%	6.6A	7.2A	1000W	800W	238*124*65MM	1.25/1.5KG
2812	24VDC±15%	150VDC±1-2%	6.6A	5.3A	1000W	800W	238*124*65MM	1.25/1.5KG
2813	24VDC±15%	200VDC±1-2%	5A	4A	1000W	800W	238*124*65MM	1.25/1.5KG
2814	24VDC±15%	220VDC±1-2%	4.5A	3.6A	1000W	800W	238*124*65MM	1.25/1.5KG
2815	24VDC±15%	250VDC±1-2%	4A	3.2A	1000W	800W	238*124*65MM	1.25/1.5KG
2816	24VDC±15%	280VDC±1-2%	3.57A	2.8A	1000W	800W	238*124*65MM	1.25/1.5KG
2817	24VDC±15%	300VDC±1-2%	3.33A	2.6A	1000W	800W	238*124*65MM	1.25/1.5KG
2818	24VDC±15%	310VDC±1-2%	3.2A	2.5A	1000W	800W	238*124*65MM	1.25/1.5KG
2819	24VDC±15%	350VDC±1-2%	2.85A	2.28A	1000W	800W	238*124*65MM	1.25/1.5KG
2820	24VDC±15%	400VDC±1-2%	2.5A	2A	1000W	800W	238*124*65MM	1.25/1.5KG
2821	24VDC±15%	450VDC±1-2%	2.22A	1.78A	1000W	800W	238*124*65MM	1.25/1.5KG
2822	24VDC±15%	500VDC±1-2%	2.0A	1.6A	1000W	800W	238*124*65MM	1.25/1.5KG
2823	24VDC±15%	550VDC±1-2%	1.82A	1.5A	1000W	800W	238*124*65MM	1.25/1.5KG
2824	24VDC±15%	600VDC±1-2%	1.67A	1.33A	1000W	800W	238*124*65MM	1.25/1.5KG

1000W 36VDC INPUT ISOLATE DC DC CONVERTER								
Item No	Input voltage(VDC)	Output voltage(VDC)	Max output current(A)	Continuous current(A)	Max power(W)	Continuous power(W)	Size (MM) L*H*W	NW/GW (G)
2827	36VDC±15%	12VDC±1-2%	83.3A	66.6A	1000W	500W	238*124*65MM	1.25/1.5KG
2828	36VDC±15%	24VDC±1-2%	41.6A	33.3A	1000W	800W	238*124*65MM	1.25/1.5KG
2829	36VDC±15%	36VDC±1-2%	27.7A	22.2A	1000W	800W	238*124*65MM	1.25/1.5KG
2830	36VDC±15%	48VDC±1-2%	20.8A	16.6A	1000W	800W	238*124*65MM	1.25/1.5KG
2831	36VDC±15%	60VDC±1-2%	16.6A	13.3A	1000W	800W	238*124*65MM	1.25/1.5KG
2832	36VDC±15%	72VDC±1-2%	13.8A	11A	1000W	800W	238*124*65MM	1.25/1.5KG
2833	36VDC±15%	80VDC±1-2%	12.5A	10A	1000W	800W	238*124*65MM	1.25/1.5KG
2834	36VDC±15%	100VDC±1-2%	10A	8A	1000W	800W	238*124*65MM	1.25/1.5KG
2835	36VDC±15%	110VDC±1-2%	6.6A	7.2A	1000W	800W	238*124*65MM	1.25/1.5KG
2836	36VDC±15%	150VDC±1-2%	6.6A	5.3A	1000W	800W	238*124*65MM	1.25/1.5KG
2837	36VDC±15%	200VDC±1-2%	5A	4A	1000W	800W	238*124*65MM	1.25/1.5KG
2838	36VDC±15%	220VDC±1-2%	4.5A	3.6A	1000W	800W	238*124*65MM	1.25/1.5KG
2839	36VDC±15%	250VDC±1-2%	4A	3.2A	1000W	800W	238*124*65MM	1.25/1.5KG
2840	36VDC±15%	280VDC±1-2%	3.57A	2.8A	1000W	800W	238*124*65MM	1.25/1.5KG
2841	36VDC±15%	300VDC±1-2%	3.33A	2.6A	1000W	800W	238*124*65MM	1.25/1.5KG
2842	36VDC±15%	310VDC±1-2%	3.2A	2.5A	1000W	800W	238*124*65MM	1.25/1.5KG
2843	36VDC±15%	350VDC±1-2%	2.85A	2.28A	1000W	800W	238*124*65MM	1.25/1.5KG
2844	36VDC±15%	400VDC±1-2%	2.5A	2A	1000W	800W	238*124*65MM	1.25/1.5KG
2845	36VDC±15%	450VDC±1-2%	2.22A	1.78A	1000W	800W	238*124*65MM	1.25/1.5KG
2846	36VDC±15%	500VDC±1-2%	2.0A	1.6A	1000W	800W	238*124*65MM	1.25/1.5KG
2847	36VDC±15%	550VDC±1-2%	1.82A	1.5A	1000W	800W	238*124*65MM	1.25/1.5KG
2848	36VDC±15%	600VDC±1-2%	1.67A	1.33A	1000W	800W	238*124*65MM	1.25/1.5KG

1000W 48VDC-72VDC

1000W 48VDC INPUT ISOLATE DC DC CONVERTER								
Item No	Input voltage(VDC)	Output voltage(VDC)	Max output current(A)	Continuous current(A)	Max power(W)	Continuous power(W)	Size (MM) L*H*W	NW/GW (G)
2851	48VDC±15%	12VDC±1-2%	83.3A	66.6A	1000W	500W	238*124*65MM	125/1.5KG
2852	48VDC±15%	24VDC±1-2%	41.6A	33.3A	1000W	800W	238*124*65MM	125/1.5KG
2853	48VDC±15%	36VDC±1-2%	27.7A	22.2A	1000W	800W	238*124*65MM	125/1.5KG
2854	48VDC±15%	48VDC±1-2%	20.8A	16.6A	1000W	800W	238*124*65MM	125/1.5KG
2855	48VDC±15%	60VDC±1-2%	16.6A	13.3A	1000W	800W	238*124*65MM	125/1.5KG
2856	48VDC±15%	72VDC±1-2%	13.8A	11A	1000W	800W	238*124*65MM	125/1.5KG
2857	48VDC±15%	80VDC±1-2%	12.5A	10A	1000W	800W	238*124*65MM	125/1.5KG
2858	48VDC±15%	100VDC±1-2%	10A	8A	1000W	800W	238*124*65MM	125/1.5KG
2859	48VDC±15%	110VDC±1-2%	6.6A	7.2A	1000W	800W	238*124*65MM	125/1.5KG
2860	48VDC±15%	150VDC±1-2%	6.6A	5.3A	1000W	800W	238*124*65MM	125/1.5KG
2861	48VDC±15%	200VDC±1-2%	5A	4A	1000W	800W	238*124*65MM	125/1.5KG
2862	48VDC±15%	220VDC±1-2%	4.5A	3.6A	1000W	800W	238*124*65MM	125/1.5KG
2863	48VDC±15%	250VDC±1-2%	4A	3.2A	1000W	800W	238*124*65MM	125/1.5KG
2864	48VDC±15%	280VDC±1-2%	3.57A	2.8A	1000W	800W	238*124*65MM	125/1.5KG
2865	48VDC±15%	300VDC±1-2%	3.33A	2.6A	1000W	800W	238*124*65MM	125/1.5KG
2866	48VDC±15%	310VDC±1-2%	3.2A	2.5A	1000W	800W	238*124*65MM	125/1.5KG
2867	48VDC±15%	350VDC±1-2%	2.85A	2.28A	1000W	800W	238*124*65MM	125/1.5KG
2868	48VDC±15%	400VDC±1-2%	2.5A	2A	1000W	800W	238*124*65MM	125/1.5KG
2869	48VDC±15%	450VDC±1-2%	2.22A	1.78A	1000W	800W	238*124*65MM	125/1.5KG
2870	48VDC±15%	500VDC±1-2%	2.0A	1.6A	1000W	800W	238*124*65MM	125/1.5KG
2871	48VDC±15%	550VDC±1-2%	1.82A	1.5A	1000W	800W	238*124*65MM	125/1.5KG
2872	48VDC±15%	600VDC±1-2%	1.67A	1.33A	1000W	800W	238*124*65MM	125/1.5KG
1000W 60VDC INPUT ISOLATE DC DC CONVERTER								
Item No	Input voltage(VDC)	Output voltage(VDC)	Max output current(A)	Continuous current(A)	Max power(W)	Continuous power(W)	Size (MM) L*H*W	NW/GW (G)
2875	60VDC±15%	12VDC±1-2%	83.3A	66.6A	1000W	500W	238*124*65MM	125/1.5KG
2876	60VDC±15%	24VDC±1-2%	41.6A	33.3A	1000W	800W	238*124*65MM	125/1.5KG
2877	60VDC±15%	36VDC±1-2%	27.7A	22.2A	1000W	800W	238*124*65MM	125/1.5KG
2878	60VDC±15%	48VDC±1-2%	20.8A	16.6A	1000W	800W	238*124*65MM	125/1.5KG
2879	60VDC±15%	60VDC±1-2%	16.6A	13.3A	1000W	800W	238*124*65MM	125/1.5KG
2880	60VDC±15%	72VDC±1-2%	13.8A	11A	1000W	800W	238*124*65MM	125/1.5KG
2881	60VDC±15%	80VDC±1-2%	12.5A	10A	1000W	800W	238*124*65MM	125/1.5KG
2882	60VDC±15%	100VDC±1-2%	10A	8A	1000W	800W	238*124*65MM	125/1.5KG
2883	60VDC±15%	110VDC±1-2%	6.6A	7.2A	1000W	800W	238*124*65MM	125/1.5KG
2884	60VDC±15%	150VDC±1-2%	6.6A	5.3A	1000W	800W	238*124*65MM	125/1.5KG
2885	60VDC±15%	200VDC±1-2%	5A	4A	1000W	800W	238*124*65MM	125/1.5KG
2886	60VDC±15%	220VDC±1-2%	4.5A	3.6A	1000W	800W	238*124*65MM	125/1.5KG
2887	60VDC±15%	250VDC±1-2%	4A	3.2A	1000W	800W	238*124*65MM	125/1.5KG
2888	60VDC±15%	280VDC±1-2%	3.57A	2.8A	1000W	800W	238*124*65MM	125/1.5KG
2889	60VDC±15%	300VDC±1-2%	3.33A	2.6A	1000W	800W	238*124*65MM	125/1.5KG
2890	60VDC±15%	310VDC±1-2%	3.2A	2.5A	1000W	800W	238*124*65MM	125/1.5KG
2891	60VDC±15%	350VDC±1-2%	2.85A	2.28A	1000W	800W	238*124*65MM	125/1.5KG
2892	60VDC±15%	400VDC±1-2%	2.5A	2A	1000W	800W	238*124*65MM	125/1.5KG
2893	60VDC±15%	450VDC±1-2%	2.22A	1.78A	1000W	800W	238*124*65MM	125/1.5KG
2894	60VDC±15%	500VDC±1-2%	2.0A	1.6A	1000W	800W	238*124*65MM	125/1.5KG
2895	60VDC±15%	550VDC±1-2%	1.82A	1.5A	1000W	800W	238*124*65MM	125/1.5KG
2896	60VDC±15%	600VDC±1-2%	1.67A	1.33A	1000W	800W	238*124*65MM	125/1.5KG
1000W 72VDC INPUT ISOLATE DC DC CONVERTER								
Item No	Input voltage(VDC)	Output voltage(VDC)	Max output current(A)	Continuous current(A)	Max power(W)	Continuous power(W)	Size (MM) L*H*W	NW/GW (G)
2899	72VDC±15%	12VDC±1-2%	83.3A	66.6A	1000W	500W	238*124*65MM	125/1.5KG
2900	72VDC±15%	24VDC±1-2%	41.6A	33.3A	1000W	800W	238*124*65MM	125/1.5KG
2901	72VDC±15%	36VDC±1-2%	27.7A	22.2A	1000W	800W	238*124*65MM	125/1.5KG
2902	72VDC±15%	48VDC±1-2%	20.8A	16.6A	1000W	800W	238*124*65MM	125/1.5KG
2903	72VDC±15%	60VDC±1-2%	16.6A	13.3A	1000W	800W	238*124*65MM	125/1.5KG
2904	72VDC±15%	72VDC±1-2%	13.8A	11A	1000W	800W	238*124*65MM	125/1.5KG
2905	72VDC±15%	80VDC±1-2%	12.5A	10A	1000W	800W	238*124*65MM	125/1.5KG
2906	72VDC±15%	100VDC±1-2%	10A	8A	1000W	800W	238*124*65MM	125/1.5KG
2907	72VDC±15%	110VDC±1-2%	6.6A	7.2A	1000W	800W	238*124*65MM	125/1.5KG
2908	72VDC±15%	150VDC±1-2%	6.6A	5.3A	1000W	800W	238*124*65MM	125/1.5KG
2909	72VDC±15%	200VDC±1-2%	5A	4A	1000W	800W	238*124*65MM	125/1.5KG
2910	72VDC±15%	220VDC±1-2%	4.5A	3.6A	1000W	800W	238*124*65MM	125/1.5KG
2911	72VDC±15%	250VDC±1-2%	4A	3.2A	1000W	800W	238*124*65MM	125/1.5KG
2912	72VDC±15%	280VDC±1-2%	3.57A	2.8A	1000W	800W	238*124*65MM	125/1.5KG
2913	72VDC±15%	300VDC±1-2%	3.33A	2.6A	1000W	800W	238*124*65MM	125/1.5KG
2914	72VDC±15%	310VDC±1-2%	3.2A	2.5A	1000W	800W	238*124*65MM	125/1.5KG
2915	72VDC±15%	350VDC±1-2%	2.85A	2.28A	1000W	800W	238*124*65MM	125/1.5KG
2916	72VDC±15%	400VDC±1-2%	2.5A	2A	1000W	800W	238*124*65MM	125/1.5KG
2917	72VDC±15%	450VDC±1-2%	2.22A	1.78A	1000W	800W	238*124*65MM	125/1.5KG
2918	72VDC±15%	500VDC±1-2%	2.0A	1.6A	1000W	800W	238*124*65MM	125/1.5KG
2919	72VDC±15%	550VDC±1-2%	1.82A	1.5A	1000W	800W	238*124*65MM	125/1.5KG
2920	72VDC±15%	600VDC±1-2%	1.67A	1.33A	1000W	800W	238*124*65MM	125/1.5KG

1000W 80VDC-110VDC

1000W 80VDC INPUT ISOLATE DC DC CONVERTER								
Item No	Input voltage(VDC)	Output voltage(VDC)	Max output current(A)	Continuous current(A)	Max power(W)	Continuous power(W)	Size (MM) L*H*W	NW/GW (G)
2923	80VDC±15%	12VDC±1-2%	83.3A	66.6A	1000W	500W	238*124*65MM	1.25/1.5KG
2924	80VDC±15%	24VDC±1-2%	41.6A	33.3A	1000W	800W	238*124*65MM	1.25/1.5KG
2925	80VDC±15%	36VDC±1-2%	27.7A	22.2A	1000W	800W	238*124*65MM	1.25/1.5KG
2926	80VDC±15%	48VDC±1-2%	20.8A	16.6A	1000W	800W	238*124*65MM	1.25/1.5KG
2927	80VDC±15%	60VDC±1-2%	16.6A	13.3A	1000W	800W	238*124*65MM	1.25/1.5KG
2928	80VDC±15%	72VDC±1-2%	13.8A	11A	1000W	800W	238*124*65MM	1.25/1.5KG
2929	80VDC±15%	80VDC±1-2%	12.5A	10A	1000W	800W	238*124*65MM	1.25/1.5KG
2930	80VDC±15%	100VDC±1-2%	10A	8A	1000W	800W	238*124*65MM	1.25/1.5KG
2931	80VDC±15%	110VDC±1-2%	6.6A	7.2A	1000W	800W	238*124*65MM	1.25/1.5KG
2932	80VDC±15%	150VDC±1-2%	6.6A	5.3A	1000W	800W	238*124*65MM	1.25/1.5KG
2933	80VDC±15%	200VDC±1-2%	5A	4A	1000W	800W	238*124*65MM	1.25/1.5KG
2934	80VDC±15%	220VDC±1-2%	4.5A	3.6A	1000W	800W	238*124*65MM	1.25/1.5KG
2935	80VDC±15%	250VDC±1-2%	4A	3.2A	1000W	800W	238*124*65MM	1.25/1.5KG
2936	80VDC±15%	280VDC±1-2%	3.57A	2.8A	1000W	800W	238*124*65MM	1.25/1.5KG
2937	80VDC±15%	300VDC±1-2%	3.33A	2.6A	1000W	800W	238*124*65MM	1.25/1.5KG
2938	80VDC±15%	310VDC±1-2%	3.2A	2.5A	1000W	800W	238*124*65MM	1.25/1.5KG
2939	80VDC±15%	350VDC±1-2%	2.85A	2.28A	1000W	800W	238*124*65MM	1.25/1.5KG
2940	80VDC±15%	400VDC±1-2%	2.5A	2A	1000W	800W	238*124*65MM	1.25/1.5KG
2941	80VDC±15%	450VDC±1-2%	2.22A	1.78A	1000W	800W	238*124*65MM	1.25/1.5KG
2942	80VDC±15%	500VDC±1-2%	2.0A	1.6A	1000W	800W	238*124*65MM	1.25/1.5KG
2943	80VDC±15%	550VDC±1-2%	1.82A	1.5A	1000W	800W	238*124*65MM	1.25/1.5KG
2944	80VDC±15%	600VDC±1-2%	1.67A	1.33A	1000W	800W	238*124*65MM	1.25/1.5KG

1000W 100VDC INPUT ISOLATE DC DC CONVERTER								
Item No	Input voltage(VDC)	Output voltage(VDC)	Max output current(A)	Continuous current(A)	Max power(W)	Continuous power(W)	Size (MM) L*H*W	NW/GW (G)
2947	100VDC±15%	12VDC±1-2%	83.3A	66.6A	1000W	500W	238*124*65MM	1.25/1.5KG
2948	100VDC±15%	24VDC±1-2%	41.6A	33.3A	1000W	800W	238*124*65MM	1.25/1.5KG
2949	100VDC±15%	36VDC±1-2%	27.7A	22.2A	1000W	800W	238*124*65MM	1.25/1.5KG
2950	100VDC±15%	48VDC±1-2%	20.8A	16.6A	1000W	800W	238*124*65MM	1.25/1.5KG
2951	100VDC±15%	60VDC±1-2%	16.6A	13.3A	1000W	800W	238*124*65MM	1.25/1.5KG
2952	100VDC±15%	72VDC±1-2%	13.8A	11A	1000W	800W	238*124*65MM	1.25/1.5KG
2953	100VDC±15%	80VDC±1-2%	12.5A	10A	1000W	800W	238*124*65MM	1.25/1.5KG
2954	100VDC±15%	100VDC±1-2%	10A	8A	1000W	800W	238*124*65MM	1.25/1.5KG
2955	100VDC±15%	110VDC±1-2%	6.6A	7.2A	1000W	800W	238*124*65MM	1.25/1.5KG
2956	100VDC±15%	150VDC±1-2%	6.6A	5.3A	1000W	800W	238*124*65MM	1.25/1.5KG
2957	100VDC±15%	200VDC±1-2%	5A	4A	1000W	800W	238*124*65MM	1.25/1.5KG
2958	100VDC±15%	220VDC±1-2%	4.5A	3.6A	1000W	800W	238*124*65MM	1.25/1.5KG
2959	100VDC±15%	250VDC±1-2%	4A	3.2A	1000W	800W	238*124*65MM	1.25/1.5KG
2960	100VDC±15%	280VDC±1-2%	3.57A	2.8A	1000W	800W	238*124*65MM	1.25/1.5KG
2961	100VDC±15%	300VDC±1-2%	3.33A	2.6A	1000W	800W	238*124*65MM	1.25/1.5KG
2962	100VDC±15%	310VDC±1-2%	3.2A	2.5A	1000W	800W	238*124*65MM	1.25/1.5KG
2963	100VDC±15%	350VDC±1-2%	2.85A	2.28A	1000W	800W	238*124*65MM	1.25/1.5KG
2964	100VDC±15%	400VDC±1-2%	2.5A	2A	1000W	800W	238*124*65MM	1.25/1.5KG
2965	100VDC±15%	450VDC±1-2%	2.22A	1.78A	1000W	800W	238*124*65MM	1.25/1.5KG
2966	100VDC±15%	500VDC±1-2%	2.0A	1.6A	1000W	800W	238*124*65MM	1.25/1.5KG
2967	100VDC±15%	550VDC±1-2%	1.82A	1.5A	1000W	800W	238*124*65MM	1.25/1.5KG
2968	100VDC±15%	600VDC±1-2%	1.67A	1.33A	1000W	800W	238*124*65MM	1.25/1.5KG

1000W 110VDC INPUT ISOLATE DC DC CONVERTER								
Item No	Input voltage(VDC)	Output voltage(VDC)	Max output current(A)	Continuous current(A)	Max power(W)	Continuous power(W)	Size (MM) L*H*W	NW/GW (G)
2971	110VDC±15%	12VDC±1-2%	83.3A	66.6A	1000W	500W	238*124*65MM	1.25/1.5KG
2972	110VDC±15%	24VDC±1-2%	41.6A	33.3A	1000W	800W	238*124*65MM	1.25/1.5KG
2973	110VDC±15%	36VDC±1-2%	27.7A	22.2A	1000W	800W	238*124*65MM	1.25/1.5KG
2974	110VDC±15%	48VDC±1-2%	20.8A	16.6A	1000W	800W	238*124*65MM	1.25/1.5KG
2975	110VDC±15%	60VDC±1-2%	16.6A	13.3A	1000W	800W	238*124*65MM	1.25/1.5KG
2976	110VDC±15%	72VDC±1-2%	13.8A	11A	1000W	800W	238*124*65MM	1.25/1.5KG
2977	110VDC±15%	80VDC±1-2%	12.5A	10A	1000W	800W	238*124*65MM	1.25/1.5KG
2978	110VDC±15%	100VDC±1-2%	10A	8A	1000W	800W	238*124*65MM	1.25/1.5KG
2979	110VDC±15%	110VDC±1-2%	6.6A	7.2A	1000W	800W	238*124*65MM	1.25/1.5KG
2980	110VDC±15%	150VDC±1-2%	6.6A	5.3A	1000W	800W	238*124*65MM	1.25/1.5KG
2981	110VDC±15%	200VDC±1-2%	5A	4A	1000W	800W	238*124*65MM	1.25/1.5KG
2982	110VDC±15%	220VDC±1-2%	4.5A	3.6A	1000W	800W	238*124*65MM	1.25/1.5KG
2983	110VDC±15%	250VDC±1-2%	4A	3.2A	1000W	800W	238*124*65MM	1.25/1.5KG
2984	110VDC±15%	280VDC±1-2%	3.57A	2.8A	1000W	800W	238*124*65MM	1.25/1.5KG
2985	110VDC±15%	300VDC±1-2%	3.33A	2.6A	1000W	800W	238*124*65MM	1.25/1.5KG
2986	110VDC±15%	310VDC±1-2%	3.2A	2.5A	1000W	800W	238*124*65MM	1.25/1.5KG
2987	110VDC±15%	350VDC±1-2%	2.85A	2.28A	1000W	800W	238*124*65MM	1.25/1.5KG
2988	110VDC±15%	400VDC±1-2%	2.5A	2A	1000W	800W	238*124*65MM	1.25/1.5KG
2989	110VDC±15%	450VDC±1-2%	2.22A	1.78A	1000W	800W	238*124*65MM	1.25/1.5KG
2990	110VDC±15%	500VDC±1-2%	2.0A	1.6A	1000W	800W	238*124*65MM	1.25/1.5KG
2991	110VDC±15%	550VDC±1-2%	1.82A	1.5A	1000W	800W	238*124*65MM	1.25/1.5KG
2992	110VDC±15%	600VDC±1-2%	1.67A	1.33A	1000W	800W	238*124*65MM	1.25/1.5KG

1000W 150VDC-220VDC

1000W 150VDC INPUT ISOLATE DC DC CONVERTER								
Item No	Input voltage(VDC)	Output voltage(VDC)	Max output current(A)	Continuous current(A)	Max power(W)	Continuous power(W)	Size (MM) L*H*W	NW/GW (G)
2995	150VDC±15%	12VDC±1-2%	83.3A	66.6A	1000W	500W	238*124*65MM	1.25/1.5KG
2996	150VDC±15%	24VDC±1-2%	41.6A	33.3A	1000W	800W	238*124*65MM	1.25/1.5KG
2997	150VDC±15%	36VDC±1-2%	27.7A	22.2A	1000W	800W	238*124*65MM	1.25/1.5KG
2998	150VDC±15%	48VDC±1-2%	20.8A	16.6A	1000W	800W	238*124*65MM	1.25/1.5KG
2999	150VDC±15%	60VDC±1-2%	16.6A	13.3A	1000W	800W	238*124*65MM	1.25/1.5KG
3000	150VDC±15%	72VDC±1-2%	13.8A	11A	1000W	800W	238*124*65MM	1.25/1.5KG
3001	150VDC±15%	80VDC±1-2%	12.5A	10A	1000W	800W	238*124*65MM	1.25/1.5KG
3002	150VDC±15%	100VDC±1-2%	10A	8A	1000W	800W	238*124*65MM	1.25/1.5KG
3003	150VDC±15%	110VDC±1-2%	6.6A	7.2A	1000W	800W	238*124*65MM	1.25/1.5KG
3004	150VDC±15%	150VDC±1-2%	6.6A	5.3A	1000W	800W	238*124*65MM	1.25/1.5KG
3005	150VDC±15%	200VDC±1-2%	5A	4A	1000W	800W	238*124*65MM	1.25/1.5KG
3006	150VDC±15%	220VDC±1-2%	4.5A	3.6A	1000W	800W	238*124*65MM	1.25/1.5KG
3007	150VDC±15%	250VDC±1-2%	4A	3.2A	1000W	800W	238*124*65MM	1.25/1.5KG
3008	150VDC±15%	280VDC±1-2%	3.57A	2.8A	1000W	800W	238*124*65MM	1.25/1.5KG
3009	150VDC±15%	300VDC±1-2%	3.33A	2.6A	1000W	800W	238*124*65MM	1.25/1.5KG
3010	150VDC±15%	310VDC±1-2%	3.2A	2.5A	1000W	800W	238*124*65MM	1.25/1.5KG
3011	150VDC±15%	350VDC±1-2%	2.85A	2.28A	1000W	800W	238*124*65MM	1.25/1.5KG
3012	150VDC±15%	400VDC±1-2%	2.5A	2A	1000W	800W	238*124*65MM	1.25/1.5KG
3013	150VDC±15%	450VDC±1-2%	2.22A	1.78A	1000W	800W	238*124*65MM	1.25/1.5KG
3014	150VDC±15%	500VDC±1-2%	2.0A	1.6A	1000W	800W	238*124*65MM	1.25/1.5KG
3015	150VDC±15%	550VDC±1-2%	1.82A	1.5A	1000W	800W	238*124*65MM	1.25/1.5KG
3016	150VDC±15%	600VDC±1-2%	1.67A	1.33A	1000W	800W	238*124*65MM	1.25/1.5KG
1000W 200VDC INPUT ISOLATE DC DC CONVERTER								
Item No	Input voltage(VDC)	Output voltage(VDC)	Max output current(A)	Continuous current(A)	Max power(W)	Continuous power(W)	Size (MM) L*H*W	NW/GW (G)
3019	200VDC±15%	12VDC±1-2%	83.3A	66.6A	1000W	500W	238*124*65MM	1.25/1.5KG
3020	200VDC±15%	24VDC±1-2%	41.6A	33.3A	1000W	800W	238*124*65MM	1.25/1.5KG
3021	200VDC±15%	36VDC±1-2%	27.7A	22.2A	1000W	800W	238*124*65MM	1.25/1.5KG
3022	200VDC±15%	48VDC±1-2%	20.8A	16.6A	1000W	800W	238*124*65MM	1.25/1.5KG
3023	200VDC±15%	60VDC±1-2%	16.6A	13.3A	1000W	800W	238*124*65MM	1.25/1.5KG
3024	200VDC±15%	72VDC±1-2%	13.8A	11A	1000W	800W	238*124*65MM	1.25/1.5KG
3025	200VDC±15%	80VDC±1-2%	12.5A	10A	1000W	800W	238*124*65MM	1.25/1.5KG
3026	200VDC±15%	100VDC±1-2%	10A	8A	1000W	800W	238*124*65MM	1.25/1.5KG
3027	200VDC±15%	110VDC±1-2%	6.6A	7.2A	1000W	800W	238*124*65MM	1.25/1.5KG
3028	200VDC±15%	150VDC±1-2%	6.6A	5.3A	1000W	800W	238*124*65MM	1.25/1.5KG
3029	200VDC±15%	200VDC±1-2%	5A	4A	1000W	800W	238*124*65MM	1.25/1.5KG
3030	200VDC±15%	220VDC±1-2%	4.5A	3.6A	1000W	800W	238*124*65MM	1.25/1.5KG
3031	200VDC±15%	250VDC±1-2%	4A	3.2A	1000W	800W	238*124*65MM	1.25/1.5KG
3032	200VDC±15%	280VDC±1-2%	3.57A	2.8A	1000W	800W	238*124*65MM	1.25/1.5KG
3033	200VDC±15%	300VDC±1-2%	3.33A	2.6A	1000W	800W	238*124*65MM	1.25/1.5KG
3034	200VDC±15%	310VDC±1-2%	3.2A	2.5A	1000W	800W	238*124*65MM	1.25/1.5KG
3035	200VDC±15%	350VDC±1-2%	2.85A	2.28A	1000W	800W	238*124*65MM	1.25/1.5KG
3036	200VDC±15%	400VDC±1-2%	2.5A	2A	1000W	800W	238*124*65MM	1.25/1.5KG
3037	200VDC±15%	450VDC±1-2%	2.22A	1.78A	1000W	800W	238*124*65MM	1.25/1.5KG
3038	200VDC±15%	500VDC±1-2%	2.0A	1.6A	1000W	800W	238*124*65MM	1.25/1.5KG
3039	200VDC±15%	550VDC±1-2%	1.82A	1.5A	1000W	800W	238*124*65MM	1.25/1.5KG
3040	200VDC±15%	600VDC±1-2%	1.67A	1.33A	1000W	800W	238*124*65MM	1.25/1.5KG
1000W 220VDC INPUT ISOLATE DC DC CONVERTER								
Item No	Input voltage(VDC)	Output voltage(VDC)	Max output current(A)	Continuous current(A)	Max power(W)	Continuous power(W)	Size (MM) L*H*W	NW/GW (G)
3043	220VDC±15%	12VDC±1-2%	83.3A	66.6A	1000W	500W	238*124*65MM	1.25/1.5KG
3044	220VDC±15%	24VDC±1-2%	41.6A	33.3A	1000W	800W	238*124*65MM	1.25/1.5KG
3045	220VDC±15%	36VDC±1-2%	27.7A	22.2A	1000W	800W	238*124*65MM	1.25/1.5KG
3046	220VDC±15%	48VDC±1-2%	20.8A	16.6A	1000W	800W	238*124*65MM	1.25/1.5KG
3047	220VDC±15%	60VDC±1-2%	16.6A	13.3A	1000W	800W	238*124*65MM	1.25/1.5KG
3048	220VDC±15%	72VDC±1-2%	13.8A	11A	1000W	800W	238*124*65MM	1.25/1.5KG
3049	220VDC±15%	80VDC±1-2%	12.5A	10A	1000W	800W	238*124*65MM	1.25/1.5KG
3050	220VDC±15%	100VDC±1-2%	10A	8A	1000W	800W	238*124*65MM	1.25/1.5KG
3051	220VDC±15%	110VDC±1-2%	6.6A	7.2A	1000W	800W	238*124*65MM	1.25/1.5KG
3052	220VDC±15%	150VDC±1-2%	6.6A	5.3A	1000W	800W	238*124*65MM	1.25/1.5KG
3053	220VDC±15%	200VDC±1-2%	5A	4A	1000W	800W	238*124*65MM	1.25/1.5KG
3054	220VDC±15%	220VDC±1-2%	4.5A	3.6A	1000W	800W	238*124*65MM	1.25/1.5KG
3055	220VDC±15%	250VDC±1-2%	4A	3.2A	1000W	800W	238*124*65MM	1.25/1.5KG
3056	220VDC±15%	280VDC±1-2%	3.57A	2.8A	1000W	800W	238*124*65MM	1.25/1.5KG
3057	220VDC±15%	300VDC±1-2%	3.33A	2.6A	1000W	800W	238*124*65MM	1.25/1.5KG
3058	220VDC±15%	310VDC±1-2%	3.2A	2.5A	1000W	800W	238*124*65MM	1.25/1.5KG
3059	220VDC±15%	350VDC±1-2%	2.85A	2.28A	1000W	800W	238*124*65MM	1.25/1.5KG
3060	220VDC±15%	400VDC±1-2%	2.5A	2A	1000W	800W	238*124*65MM	1.25/1.5KG
3061	220VDC±15%	450VDC±1-2%	2.22A	1.78A	1000W	800W	238*124*65MM	1.25/1.5KG
3062	220VDC±15%	500VDC±1-2%	2.0A	1.6A	1000W	800W	238*124*65MM	1.25/1.5KG
3063	220VDC±15%	550VDC±1-2%	1.82A	1.5A	1000W	800W	238*124*65MM	1.25/1.5KG
3064	220VDC±15%	600VDC±1-2%	1.67A	1.33A	1000W	800W	238*124*65MM	1.25/1.5KG

1000W 250VDC-300VDC

1000W 250VDC INPUT ISOLATE DC DC CONVERTER								
Item No	Input voltage(VDC)	Output voltage(VDC)	Max output current(A)	Continuous current(A)	Max power(W)	Continuous power(W)	Size (MM) L*H*W	NW/GW (G)
3067	250VDC±15%	12VDC±1-2%	83.3A	66.6A	1000W	500W	238*124*65MM	1.25/1.5KG
3068	250VDC±15%	24VDC±1-2%	41.6A	33.3A	1000W	800W	238*124*65MM	1.25/1.5KG
3069	250VDC±15%	36VDC±1-2%	27.7A	22.2A	1000W	800W	238*124*65MM	1.25/1.5KG
3070	250VDC±15%	48VDC±1-2%	20.8A	16.6A	1000W	800W	238*124*65MM	1.25/1.5KG
3071	250VDC±15%	60VDC±1-2%	16.6A	13.3A	1000W	800W	238*124*65MM	1.25/1.5KG
3072	250VDC±15%	72VDC±1-2%	13.8A	11A	1000W	800W	238*124*65MM	1.25/1.5KG
3073	250VDC±15%	80VDC±1-2%	12.5A	10A	1000W	800W	238*124*65MM	1.25/1.5KG
3074	250VDC±15%	100VDC±1-2%	10A	8A	1000W	800W	238*124*65MM	1.25/1.5KG
3075	250VDC±15%	110VDC±1-2%	6.6A	7.2A	1000W	800W	238*124*65MM	1.25/1.5KG
3076	250VDC±15%	150VDC±1-2%	6.6A	5.3A	1000W	800W	238*124*65MM	1.25/1.5KG
3077	250VDC±15%	200VDC±1-2%	5A	4A	1000W	800W	238*124*65MM	1.25/1.5KG
3078	250VDC±15%	220VDC±1-2%	4.5A	3.6A	1000W	800W	238*124*65MM	1.25/1.5KG
3079	250VDC±15%	250VDC±1-2%	4A	3.2A	1000W	800W	238*124*65MM	1.25/1.5KG
3080	250VDC±15%	280VDC±1-2%	3.57A	2.8A	1000W	800W	238*124*65MM	1.25/1.5KG
3081	250VDC±15%	300VDC±1-2%	3.33A	2.6A	1000W	800W	238*124*65MM	1.25/1.5KG
3082	250VDC±15%	310VDC±1-2%	3.2A	2.5A	1000W	800W	238*124*65MM	1.25/1.5KG
3083	250VDC±15%	350VDC±1-2%	2.85A	2.28A	1000W	800W	238*124*65MM	1.25/1.5KG
3084	250VDC±15%	400VDC±1-2%	2.5A	2A	1000W	800W	238*124*65MM	1.25/1.5KG
3085	250VDC±15%	450VDC±1-2%	2.22A	1.78A	1000W	800W	238*124*65MM	1.25/1.5KG
3086	250VDC±15%	500VDC±1-2%	2.0A	1.6A	1000W	800W	238*124*65MM	1.25/1.5KG
3087	250VDC±15%	550VDC±1-2%	1.82A	1.5A	1000W	800W	238*124*65MM	1.25/1.5KG
3088	250VDC±15%	600VDC±1-2%	1.67A	1.33A	1000W	800W	238*124*65MM	1.25/1.5KG
1000W 280VDC INPUT ISOLATE DC DC CONVERTER								
Item No	Input voltage(VDC)	Output voltage(VDC)	Max output current(A)	Continuous current(A)	Max power(W)	Continuous power(W)	Size (MM) L*H*W	NW/GW (G)
3091	280VDC±15%	12VDC±1-2%	83.3A	66.6A	1000W	500W	238*124*65MM	1.25/1.5KG
3092	280VDC±15%	24VDC±1-2%	41.6A	33.3A	1000W	800W	238*124*65MM	1.25/1.5KG
3093	280VDC±15%	36VDC±1-2%	27.7A	22.2A	1000W	800W	238*124*65MM	1.25/1.5KG
3094	280VDC±15%	48VDC±1-2%	20.8A	16.6A	1000W	800W	238*124*65MM	1.25/1.5KG
3095	280VDC±15%	60VDC±1-2%	16.6A	13.3A	1000W	800W	238*124*65MM	1.25/1.5KG
3096	280VDC±15%	72VDC±1-2%	13.8A	11A	1000W	800W	238*124*65MM	1.25/1.5KG
3097	280VDC±15%	80VDC±1-2%	12.5A	10A	1000W	800W	238*124*65MM	1.25/1.5KG
3098	280VDC±15%	100VDC±1-2%	10A	8A	1000W	800W	238*124*65MM	1.25/1.5KG
3099	280VDC±15%	110VDC±1-2%	6.6A	7.2A	1000W	800W	238*124*65MM	1.25/1.5KG
3100	280VDC±15%	150VDC±1-2%	6.6A	5.3A	1000W	800W	238*124*65MM	1.25/1.5KG
3101	280VDC±15%	200VDC±1-2%	5A	4A	1000W	800W	238*124*65MM	1.25/1.5KG
3102	280VDC±15%	220VDC±1-2%	4.5A	3.6A	1000W	800W	238*124*65MM	1.25/1.5KG
3103	280VDC±15%	250VDC±1-2%	4A	3.2A	1000W	800W	238*124*65MM	1.25/1.5KG
3104	280VDC±15%	280VDC±1-2%	3.57A	2.8A	1000W	800W	238*124*65MM	1.25/1.5KG
3105	280VDC±15%	300VDC±1-2%	3.33A	2.6A	1000W	800W	238*124*65MM	1.25/1.5KG
3106	280VDC±15%	310VDC±1-2%	3.2A	2.5A	1000W	800W	238*124*65MM	1.25/1.5KG
3107	280VDC±15%	350VDC±1-2%	2.85A	2.28A	1000W	800W	238*124*65MM	1.25/1.5KG
3108	280VDC±15%	400VDC±1-2%	2.5A	2A	1000W	800W	238*124*65MM	1.25/1.5KG
3109	280VDC±15%	450VDC±1-2%	2.22A	1.78A	1000W	800W	238*124*65MM	1.25/1.5KG
3110	280VDC±15%	500VDC±1-2%	2.0A	1.6A	1000W	800W	238*124*65MM	1.25/1.5KG
3111	280VDC±15%	550VDC±1-2%	1.82A	1.5A	1000W	800W	238*124*65MM	1.25/1.5KG
3112	280VDC±15%	600VDC±1-2%	1.67A	1.33A	1000W	800W	238*124*65MM	1.25/1.5KG
1000W 300VDC INPUT ISOLATE DC DC CONVERTER								
Item No	Input voltage(VDC)	Output voltage(VDC)	Max output current(A)	Continuous current(A)	Max power(W)	Continuous power(W)	Size (MM) L*H*W	NW/GW (G)
3115	300VDC±15%	12VDC±1-2%	83.3A	66.6A	1000W	500W	238*124*65MM	1.25/1.5KG
3116	300VDC±15%	24VDC±1-2%	41.6A	33.3A	1000W	800W	238*124*65MM	1.25/1.5KG
3117	300VDC±15%	36VDC±1-2%	27.7A	22.2A	1000W	800W	238*124*65MM	1.25/1.5KG
3118	300VDC±15%	48VDC±1-2%	20.8A	16.6A	1000W	800W	238*124*65MM	1.25/1.5KG
3119	300VDC±15%	60VDC±1-2%	16.6A	13.3A	1000W	800W	238*124*65MM	1.25/1.5KG
3120	300VDC±15%	72VDC±1-2%	13.8A	11A	1000W	800W	238*124*65MM	1.25/1.5KG
3121	300VDC±15%	80VDC±1-2%	12.5A	10A	1000W	800W	238*124*65MM	1.25/1.5KG
3122	300VDC±15%	100VDC±1-2%	10A	8A	1000W	800W	238*124*65MM	1.25/1.5KG
3123	300VDC±15%	110VDC±1-2%	6.6A	7.2A	1000W	800W	238*124*65MM	1.25/1.5KG
3124	300VDC±15%	150VDC±1-2%	6.6A	5.3A	1000W	800W	238*124*65MM	1.25/1.5KG
3125	300VDC±15%	200VDC±1-2%	5A	4A	1000W	800W	238*124*65MM	1.25/1.5KG
3126	300VDC±15%	220VDC±1-2%	4.5A	3.6A	1000W	800W	238*124*65MM	1.25/1.5KG
3127	300VDC±15%	250VDC±1-2%	4A	3.2A	1000W	800W	238*124*65MM	1.25/1.5KG
3128	300VDC±15%	280VDC±1-2%	3.57A	2.8A	1000W	800W	238*124*65MM	1.25/1.5KG
3129	300VDC±15%	300VDC±1-2%	3.33A	2.6A	1000W	800W	238*124*65MM	1.25/1.5KG
3130	300VDC±15%	310VDC±1-2%	3.2A	2.5A	1000W	800W	238*124*65MM	1.25/1.5KG
3131	300VDC±15%	350VDC±1-2%	2.85A	2.28A	1000W	800W	238*124*65MM	1.25/1.5KG
3132	300VDC±15%	400VDC±1-2%	2.5A	2A	1000W	800W	238*124*65MM	1.25/1.5KG
3133	300VDC±15%	450VDC±1-2%	2.22A	1.78A	1000W	800W	238*124*65MM	1.25/1.5KG
3134	300VDC±15%	500VDC±1-2%	2.0A	1.6A	1000W	800W	238*124*65MM	1.25/1.5KG
3135	300VDC±15%	550VDC±1-2%	1.82A	1.5A	1000W	800W	238*124*65MM	1.25/1.5KG
3136	300VDC±15%	600VDC±1-2%	1.67A	1.33A	1000W	800W	238*124*65MM	1.25/1.5KG

1000W 350VDC-400VDC

1000W 310VDC INPUT ISOLATE DC DC CONVERTER								
Item No	Input voltage(VDC)	Output voltage(VDC)	Max output current(A)	Continuous current(A)	Max power(W)	Continuous power(W)	Size (MM) L*H*W	NW/GW (G)
3139	310VDC±15%	12VDC±1-2%	83.3A	66.6A	1000W	500W	238*124*65MM	1.25/1.5KG
3140	310VDC±15%	24VDC±1-2%	41.6A	33.3A	1000W	800W	238*124*65MM	1.25/1.5KG
3141	310VDC±15%	36VDC±1-2%	27.7A	22.2A	1000W	800W	238*124*65MM	1.25/1.5KG
3142	310VDC±15%	48VDC±1-2%	20.8A	16.6A	1000W	800W	238*124*65MM	1.25/1.5KG
3143	310VDC±15%	60VDC±1-2%	16.6A	13.3A	1000W	800W	238*124*65MM	1.25/1.5KG
3144	310VDC±15%	72VDC±1-2%	13.8A	11A	1000W	800W	238*124*65MM	1.25/1.5KG
3145	310VDC±15%	80VDC±1-2%	12.5A	10A	1000W	800W	238*124*65MM	1.25/1.5KG
3146	310VDC±15%	100VDC±1-2%	10A	8A	1000W	800W	238*124*65MM	1.25/1.5KG
3147	310VDC±15%	110VDC±1-2%	6.6A	7.2A	1000W	800W	238*124*65MM	1.25/1.5KG
3148	310VDC±15%	150VDC±1-2%	6.6A	5.3A	1000W	800W	238*124*65MM	1.25/1.5KG
3149	310VDC±15%	200VDC±1-2%	5A	4A	1000W	800W	238*124*65MM	1.25/1.5KG
3150	310VDC±15%	220VDC±1-2%	4.5A	3.6A	1000W	800W	238*124*65MM	1.25/1.5KG
3151	310VDC±15%	250VDC±1-2%	4A	3.2A	1000W	800W	238*124*65MM	1.25/1.5KG
3152	310VDC±15%	280VDC±1-2%	3.57A	2.8A	1000W	800W	238*124*65MM	1.25/1.5KG
3153	310VDC±15%	300VDC±1-2%	3.33A	2.6A	1000W	800W	238*124*65MM	1.25/1.5KG
3154	310VDC±15%	310VDC±1-2%	3.2A	2.5A	1000W	800W	238*124*65MM	1.25/1.5KG
3155	310VDC±15%	350VDC±1-2%	2.85A	2.28A	1000W	800W	238*124*65MM	1.25/1.5KG
3156	310VDC±15%	400VDC±1-2%	2.5A	2A	1000W	800W	238*124*65MM	1.25/1.5KG
3157	310VDC±15%	450VDC±1-2%	2.22A	1.78A	1000W	800W	238*124*65MM	1.25/1.5KG
3158	310VDC±15%	500VDC±1-2%	2.0A	1.6A	1000W	800W	238*124*65MM	1.25/1.5KG
3159	310VDC±15%	550VDC±1-2%	1.82A	1.5A	1000W	800W	238*124*65MM	1.25/1.5KG
3160	310VDC±15%	600VDC±1-2%	1.67A	1.33A	1000W	800W	238*124*65MM	1.25/1.5KG
1000W 350VDC INPUT ISOLATE DC DC CONVERTER								
Item No	Input voltage(VDC)	Output voltage(VDC)	Max output current(A)	Continuous current(A)	Max power(W)	Continuous power(W)	Size (MM) L*H*W	NW/GW (G)
3163	350VDC±15%	12VDC±1-2%	83.3A	66.6A	1000W	500W	238*124*65MM	1.25/1.5KG
3164	350VDC±15%	24VDC±1-2%	41.6A	33.3A	1000W	800W	238*124*65MM	1.25/1.5KG
3165	350VDC±15%	36VDC±1-2%	27.7A	22.2A	1000W	800W	238*124*65MM	1.25/1.5KG
3166	350VDC±15%	48VDC±1-2%	20.8A	16.6A	1000W	800W	238*124*65MM	1.25/1.5KG
3167	350VDC±15%	60VDC±1-2%	16.6A	13.3A	1000W	800W	238*124*65MM	1.25/1.5KG
3168	350VDC±15%	72VDC±1-2%	13.8A	11A	1000W	800W	238*124*65MM	1.25/1.5KG
3169	350VDC±15%	80VDC±1-2%	12.5A	10A	1000W	800W	238*124*65MM	1.25/1.5KG
3170	350VDC±15%	100VDC±1-2%	10A	8A	1000W	800W	238*124*65MM	1.25/1.5KG
3171	350VDC±15%	110VDC±1-2%	6.6A	7.2A	1000W	800W	238*124*65MM	1.25/1.5KG
3172	350VDC±15%	150VDC±1-2%	6.6A	5.3A	1000W	800W	238*124*65MM	1.25/1.5KG
3173	350VDC±15%	200VDC±1-2%	5A	4A	1000W	800W	238*124*65MM	1.25/1.5KG
3174	350VDC±15%	220VDC±1-2%	4.5A	3.6A	1000W	800W	238*124*65MM	1.25/1.5KG
3175	350VDC±15%	250VDC±1-2%	4A	3.2A	1000W	800W	238*124*65MM	1.25/1.5KG
3176	350VDC±15%	280VDC±1-2%	3.57A	2.8A	1000W	800W	238*124*65MM	1.25/1.5KG
3177	350VDC±15%	300VDC±1-2%	3.33A	2.6A	1000W	800W	238*124*65MM	1.25/1.5KG
3178	350VDC±15%	310VDC±1-2%	3.2A	2.5A	1000W	800W	238*124*65MM	1.25/1.5KG
3179	350VDC±15%	350VDC±1-2%	2.85A	2.28A	1000W	800W	238*124*65MM	1.25/1.5KG
3180	350VDC±15%	400VDC±1-2%	2.5A	2A	1000W	800W	238*124*65MM	1.25/1.5KG
3181	350VDC±15%	450VDC±1-2%	2.22A	1.78A	1000W	800W	238*124*65MM	1.25/1.5KG
3182	350VDC±15%	500VDC±1-2%	2.0A	1.6A	1000W	800W	238*124*65MM	1.25/1.5KG
3183	350VDC±15%	550VDC±1-2%	1.82A	1.5A	1000W	800W	238*124*65MM	1.25/1.5KG
3184	350VDC±15%	600VDC±1-2%	1.67A	1.33A	1000W	800W	238*124*65MM	1.25/1.5KG
1000W 400VDC INPUT ISOLATE DC DC CONVERTER								
Item No	Input voltage(VDC)	Output voltage(VDC)	Max output current(A)	Continuous current(A)	Max power(W)	Continuous power(W)	Size (MM) L*H*W	NW/GW (G)
3187	400VDC±15%	12VDC±1-2%	83.3A	66.6A	1000W	500W	238*124*65MM	1.25/1.5KG
3188	400VDC±15%	24VDC±1-2%	41.6A	33.3A	1000W	800W	238*124*65MM	1.25/1.5KG
3189	400VDC±15%	36VDC±1-2%	27.7A	22.2A	1000W	800W	238*124*65MM	1.25/1.5KG
3190	400VDC±15%	48VDC±1-2%	20.8A	16.6A	1000W	800W	238*124*65MM	1.25/1.5KG
3191	400VDC±15%	60VDC±1-2%	16.6A	13.3A	1000W	800W	238*124*65MM	1.25/1.5KG
3192	400VDC±15%	72VDC±1-2%	13.8A	11A	1000W	800W	238*124*65MM	1.25/1.5KG
3193	400VDC±15%	80VDC±1-2%	12.5A	10A	1000W	800W	238*124*65MM	1.25/1.5KG
3194	400VDC±15%	100VDC±1-2%	10A	8A	1000W	800W	238*124*65MM	1.25/1.5KG
3195	400VDC±15%	110VDC±1-2%	6.6A	7.2A	1000W	800W	238*124*65MM	1.25/1.5KG
3196	400VDC±15%	150VDC±1-2%	6.6A	5.3A	1000W	800W	238*124*65MM	1.25/1.5KG
3197	400VDC±15%	200VDC±1-2%	5A	4A	1000W	800W	238*124*65MM	1.25/1.5KG
3198	400VDC±15%	220VDC±1-2%	4.5A	3.6A	1000W	800W	238*124*65MM	1.25/1.5KG
3199	400VDC±15%	250VDC±1-2%	4A	3.2A	1000W	800W	238*124*65MM	1.25/1.5KG
3200	400VDC±15%	280VDC±1-2%	3.57A	2.8A	1000W	800W	238*124*65MM	1.25/1.5KG
3201	400VDC±15%	300VDC±1-2%	3.33A	2.6A	1000W	800W	238*124*65MM	1.25/1.5KG
3202	400VDC±15%	310VDC±1-2%	3.2A	2.5A	1000W	800W	238*124*65MM	1.25/1.5KG
3203	400VDC±15%	350VDC±1-2%	2.85A	2.28A	1000W	800W	238*124*65MM	1.25/1.5KG
3204	400VDC±15%	400VDC±1-2%	2.5A	2A	1000W	800W	238*124*65MM	1.25/1.5KG
3205	400VDC±15%	450VDC±1-2%	2.22A	1.78A	1000W	800W	238*124*65MM	1.25/1.5KG
3206	400VDC±15%	500VDC±1-2%	2.0A	1.6A	1000W	800W	238*124*65MM	1.25/1.5KG
3207	400VDC±15%	550VDC±1-2%	1.82A	1.5A	1000W	800W	238*124*65MM	1.25/1.5KG
3208	400VDC±15%	600VDC±1-2%	1.67A	1.33A	1000W	800W	238*124*65MM	1.25/1.5KG

1000W 450VDC-500VDC

1000W 450VDC INPUT ISOLATE DC DC CONVERTER								
Item No	Input voltage(VDC)	Output voltage(VDC)	Max output current(A)	Continuous current(A)	Max power(W)	Continuous power(W)	Size (MM) L*H*W	NW/GW (G)
3211	450VDC±15%	12VDC±1-2%	83.3A	66.6A	1000W	500W	238*124*65MM	1.25/1.5KG
3212	450VDC±15%	24VDC±1-2%	41.6A	33.3A	1000W	800W	238*124*65MM	1.25/1.5KG
3213	450VDC±15%	36VDC±1-2%	27.7A	22.2A	1000W	800W	238*124*65MM	1.25/1.5KG
3214	450VDC±15%	48VDC±1-2%	20.8A	16.6A	1000W	800W	238*124*65MM	1.25/1.5KG
3215	450VDC±15%	60VDC±1-2%	16.6A	13.3A	1000W	800W	238*124*65MM	1.25/1.5KG
3216	450VDC±15%	72VDC±1-2%	13.8A	11A	1000W	800W	238*124*65MM	1.25/1.5KG
3217	450VDC±15%	80VDC±1-2%	12.5A	10A	1000W	800W	238*124*65MM	1.25/1.5KG
3218	450VDC±15%	100VDC±1-2%	10A	8A	1000W	800W	238*124*65MM	1.25/1.5KG
3219	450VDC±15%	110VDC±1-2%	6.6A	7.2A	1000W	800W	238*124*65MM	1.25/1.5KG
3220	450VDC±15%	150VDC±1-2%	6.6A	5.3A	1000W	800W	238*124*65MM	1.25/1.5KG
3221	450VDC±15%	200VDC±1-2%	5A	4A	1000W	800W	238*124*65MM	1.25/1.5KG
3222	450VDC±15%	220VDC±1-2%	4.5A	3.6A	1000W	800W	238*124*65MM	1.25/1.5KG
3223	450VDC±15%	250VDC±1-2%	4A	3.2A	1000W	800W	238*124*65MM	1.25/1.5KG
3224	450VDC±15%	280VDC±1-2%	3.57A	2.8A	1000W	800W	238*124*65MM	1.25/1.5KG
3225	450VDC±15%	300VDC±1-2%	3.33A	2.6A	1000W	800W	238*124*65MM	1.25/1.5KG
3226	450VDC±15%	310VDC±1-2%	3.2A	2.5A	1000W	800W	238*124*65MM	1.25/1.5KG
3227	450VDC±15%	350VDC±1-2%	2.85A	2.28A	1000W	800W	238*124*65MM	1.25/1.5KG
3228	450VDC±15%	400VDC±1-2%	2.5A	2A	1000W	800W	238*124*65MM	1.25/1.5KG
3229	450VDC±15%	450VDC±1-2%	2.22A	1.78A	1000W	800W	238*124*65MM	1.25/1.5KG
3230	450VDC±15%	500VDC±1-2%	2.0A	1.6A	1000W	800W	238*124*65MM	1.25/1.5KG
3231	450VDC±15%	550VDC±1-2%	1.82A	1.5A	1000W	800W	238*124*65MM	1.25/1.5KG
3232	450VDC±15%	600VDC±1-2%	1.67A	1.33A	1000W	800W	238*124*65MM	1.25/1.5KG

1000W 500VDC INPUT ISOLATE DC DC CONVERTER								
Item No	Input voltage(VDC)	Output voltage(VDC)	Max output current(A)	Continuous current(A)	Max power(W)	Continuous power(W)	Size (MM) L*H*W	NW/GW (G)
3235	500VDC±15%	12VDC±1-2%	83.3A	66.6A	1000W	500W	238*124*65MM	1.25/1.5KG
3236	500VDC±15%	24VDC±1-2%	41.6A	33.3A	1000W	800W	238*124*65MM	1.25/1.5KG
3237	500VDC±15%	36VDC±1-2%	27.7A	22.2A	1000W	800W	238*124*65MM	1.25/1.5KG
3238	500VDC±15%	48VDC±1-2%	20.8A	16.6A	1000W	800W	238*124*65MM	1.25/1.5KG
3239	500VDC±15%	60VDC±1-2%	16.6A	13.3A	1000W	800W	238*124*65MM	1.25/1.5KG
3240	500VDC±15%	72VDC±1-2%	13.8A	11A	1000W	800W	238*124*65MM	1.25/1.5KG
3241	500VDC±15%	80VDC±1-2%	12.5A	10A	1000W	800W	238*124*65MM	1.25/1.5KG
3242	500VDC±15%	100VDC±1-2%	10A	8A	1000W	800W	238*124*65MM	1.25/1.5KG
3243	500VDC±15%	110VDC±1-2%	6.6A	7.2A	1000W	800W	238*124*65MM	1.25/1.5KG
3244	500VDC±15%	150VDC±1-2%	6.6A	5.3A	1000W	800W	238*124*65MM	1.25/1.5KG
3245	500VDC±15%	200VDC±1-2%	5A	4A	1000W	800W	238*124*65MM	1.25/1.5KG
3246	500VDC±15%	220VDC±1-2%	4.5A	3.6A	1000W	800W	238*124*65MM	1.25/1.5KG
3247	500VDC±15%	250VDC±1-2%	4A	3.2A	1000W	800W	238*124*65MM	1.25/1.5KG
3248	500VDC±15%	280VDC±1-2%	3.57A	2.8A	1000W	800W	238*124*65MM	1.25/1.5KG
3249	500VDC±15%	300VDC±1-2%	3.33A	2.6A	1000W	800W	238*124*65MM	1.25/1.5KG
3250	500VDC±15%	310VDC±1-2%	3.2A	2.5A	1000W	800W	238*124*65MM	1.25/1.5KG
3251	500VDC±15%	350VDC±1-2%	2.85A	2.28A	1000W	800W	238*124*65MM	1.25/1.5KG
3252	500VDC±15%	400VDC±1-2%	2.5A	2A	1000W	800W	238*124*65MM	1.25/1.5KG
3253	500VDC±15%	450VDC±1-2%	2.22A	1.78A	1000W	800W	238*124*65MM	1.25/1.5KG
3254	500VDC±15%	500VDC±1-2%	2.0A	1.6A	1000W	800W	238*124*65MM	1.25/1.5KG
3255	500VDC±15%	550VDC±1-2%	1.82A	1.5A	1000W	800W	238*124*65MM	1.25/1.5KG
3256	500VDC±15%	600VDC±1-2%	1.67A	1.33A	1000W	800W	238*124*65MM	1.25/1.5KG

1000W 550VDC INPUT ISOLATE DC DC CONVERTER								
Item No	Input voltage(VDC)	Output voltage(VDC)	Max output current(A)	Continuous current(A)	Max power(W)	Continuous power(W)	Size (MM) L*H*W	NW/GW (G)
3259	550VDC±15%	12VDC±1-2%	83.3A	66.6A	1000W	500W	238*124*65MM	1.25/1.5KG
3260	550VDC±15%	24VDC±1-2%	41.6A	33.3A	1000W	800W	238*124*65MM	1.25/1.5KG
3261	550VDC±15%	36VDC±1-2%	27.7A	22.2A	1000W	800W	238*124*65MM	1.25/1.5KG
3262	550VDC±15%	48VDC±1-2%	20.8A	16.6A	1000W	800W	238*124*65MM	1.25/1.5KG
3263	550VDC±15%	60VDC±1-2%	16.6A	13.3A	1000W	800W	238*124*65MM	1.25/1.5KG
3264	550VDC±15%	72VDC±1-2%	13.8A	11A	1000W	800W	238*124*65MM	1.25/1.5KG
3265	550VDC±15%	80VDC±1-2%	12.5A	10A	1000W	800W	238*124*65MM	1.25/1.5KG
3266	550VDC±15%	100VDC±1-2%	10A	8A	1000W	800W	238*124*65MM	1.25/1.5KG
3267	550VDC±15%	110VDC±1-2%	6.6A	7.2A	1000W	800W	238*124*65MM	1.25/1.5KG
3268	550VDC±15%	150VDC±1-2%	6.6A	5.3A	1000W	800W	238*124*65MM	1.25/1.5KG
3269	550VDC±15%	200VDC±1-2%	5A	4A	1000W	800W	238*124*65MM	1.25/1.5KG
3270	550VDC±15%	220VDC±1-2%	4.5A	3.6A	1000W	800W	238*124*65MM	1.25/1.5KG
3271	550VDC±15%	250VDC±1-2%	4A	3.2A	1000W	800W	238*124*65MM	1.25/1.5KG
3272	550VDC±15%	280VDC±1-2%	3.57A	2.8A	1000W	800W	238*124*65MM	1.25/1.5KG
3273	550VDC±15%	300VDC±1-2%	3.33A	2.6A	1000W	800W	238*124*65MM	1.25/1.5KG
3274	550VDC±15%	310VDC±1-2%	3.2A	2.5A	1000W	800W	238*124*65MM	1.25/1.5KG
3275	550VDC±15%	350VDC±1-2%	2.85A	2.28A	1000W	800W	238*124*65MM	1.25/1.5KG
3276	550VDC±15%	400VDC±1-2%	2.5A	2A	1000W	800W	238*124*65MM	1.25/1.5KG
3277	550VDC±15%	450VDC±1-2%	2.22A	1.78A	1000W	800W	238*124*65MM	1.25/1.5KG
3278	550VDC±15%	500VDC±1-2%	2.0A	1.6A	1000W	800W	238*124*65MM	1.25/1.5KG
3279	550VDC±15%	550VDC±1-2%	1.82A	1.5A	1000W	800W	238*124*65MM	1.25/1.5KG
3280	550VDC±15%	600VDC±1-2%	1.67A	1.33A	1000W	800W	238*124*65MM	1.25/1.5KG

1000W 600VDC / 1500W 12VDC-24VDC

1000W 600VDC INPUT ISOLATE DC DC CONVERTER								
Item No	Input voltage(VDC)	Output voltage(VDC)	Max output current(A)	Continuous current(A)	Max power(W)	Continuous power(W)	Size (MM) L*H*W	NW/GW (G)
3283	600VDC±15%	12VDC±1-2%	83.3A	66.6A	1000W	500W	238*124*65MM	1.25/1.5KG
3284	600VDC±15%	24VDC±1-2%	41.6A	33.3A	1000W	800W	238*124*65MM	1.25/1.5KG
3285	600VDC±15%	36VDC±1-2%	27.7A	22.2A	1000W	800W	238*124*65MM	1.25/1.5KG
3286	600VDC±15%	48VDC±1-2%	20.8A	16.6A	1000W	800W	238*124*65MM	1.25/1.5KG
3287	600VDC±15%	60VDC±1-2%	16.6A	13.3A	1000W	800W	238*124*65MM	1.25/1.5KG
3288	600VDC±15%	72VDC±1-2%	13.8A	11A	1000W	800W	238*124*65MM	1.25/1.5KG
3289	600VDC±15%	80VDC±1-2%	12.5A	10A	1000W	800W	238*124*65MM	1.25/1.5KG
3290	600VDC±15%	100VDC±1-2%	10A	8A	1000W	800W	238*124*65MM	1.25/1.5KG
3291	600VDC±15%	110VDC±1-2%	6.6A	7.2A	1000W	800W	238*124*65MM	1.25/1.5KG
3292	600VDC±15%	150VDC±1-2%	6.6A	5.3A	1000W	800W	238*124*65MM	1.25/1.5KG
3293	600VDC±15%	200VDC±1-2%	5A	4A	1000W	800W	238*124*65MM	1.25/1.5KG
3294	600VDC±15%	220VDC±1-2%	4.5A	3.6A	1000W	800W	238*124*65MM	1.25/1.5KG
3295	600VDC±15%	250VDC±1-2%	4A	3.2A	1000W	800W	238*124*65MM	1.25/1.5KG
3296	600VDC±15%	280VDC±1-2%	3.57A	2.8A	1000W	800W	238*124*65MM	1.25/1.5KG
3297	600VDC±15%	300VDC±1-2%	3.33A	2.6A	1000W	800W	238*124*65MM	1.25/1.5KG
3298	600VDC±15%	310VDC±1-2%	3.2A	2.5A	1000W	800W	238*124*65MM	1.25/1.5KG
3299	600VDC±15%	350VDC±1-2%	2.85A	2.28A	1000W	800W	238*124*65MM	1.25/1.5KG
3300	600VDC±15%	400VDC±1-2%	2.5A	2A	1000W	800W	238*124*65MM	1.25/1.5KG
3301	600VDC±15%	450VDC±1-2%	2.22A	1.78A	1000W	800W	238*124*65MM	1.25/1.5KG
3302	600VDC±15%	500VDC±1-2%	2.0A	1.6A	1000W	800W	238*124*65MM	1.25/1.5KG
3303	600VDC±15%	550VDC±1-2%	1.82A	1.5A	1000W	800W	238*124*65MM	1.25/1.5KG
3304	600VDC±15%	600VDC±1-2%	1.67A	1.33A	1000W	800W	238*124*65MM	1.25/1.5KG

1500W 12VDC INPUT ISOLATE DC DC CONVERTER								
Item No	Input voltage(VDC)	Output voltage(VDC)	Max output current(A)	Continuous current(A)	Max power(W)	Continuous power(W)	Size (MM) L*H*W	NW/GW (G)
3307	12VDC±15%	12VDC±1-2%	125A	100A	1500W	750W	440*300*110MM	5/7KG
3308	12VDC±15%	24VDC±1-2%	62.5A	50A	1500W	750W	440*300*110MM	5/7KG
3309	12VDC±15%	36VDC±1-2%	41.6A	33A	1500W	750W	440*300*110MM	5/7KG
3310	12VDC±15%	48VDC±1-2%	31A	25A	1500W	750W	440*300*110MM	5/7KG
3311	12VDC±15%	60VDC±1-2%	25A	20A	1500W	750W	440*300*110MM	5/7KG
3312	12VDC±15%	72VDC±1-2%	20.8A	16.6A	1500W	750W	440*300*110MM	5/7KG
3313	12VDC±15%	80VDC±1-2%	18.7A	15A	1500W	750W	440*300*110MM	5/7KG
3314	12VDC±15%	100VDC±1-2%	15A	12A	1500W	750W	440*300*110MM	5/7KG
3315	12VDC±15%	110VDC±1-2%	13.6A	10.9A	1500W	750W	440*300*110MM	5/7KG
3316	12VDC±15%	150VDC±1-2%	10A	8A	1500W	750W	440*300*110MM	5/7KG
3317	12VDC±15%	200VDC±1-2%	7.5A	6A	1500W	750W	440*300*110MM	5/7KG
3318	12VDC±15%	220VDC±1-2%	6.8A	5.5A	1500W	750W	440*300*110MM	5/7KG
3319	12VDC±15%	250VDC±1-2%	6A	4.8A	1500W	750W	440*300*110MM	5/7KG
3320	12VDC±15%	280VDC±1-2%	5.4A	4.3A	1500W	750W	440*300*110MM	5/7KG
3321	12VDC±15%	300VDC±1-2%	5A	4A	1500W	750W	440*300*110MM	5/7KG
3322	12VDC±15%	310VDC±1-2%	4.8A	3.8A	1500W	750W	440*300*110MM	5/7KG
3323	12VDC±15%	350VDC±1-2%	4.3A	3.4A	1500W	750W	440*300*110MM	5/7KG
3324	12VDC±15%	400VDC±1-2%	3.8A	3A	1500W	750W	440*300*110MM	5/7KG

1500W 24VDC INPUT ISOLATE DC DC CONVERTER								
Item No	Input voltage(VDC)	Output voltage(VDC)	Max output current(A)	Continuous current(A)	Max power(W)	Continuous power(W)	Size (MM) L*H*W	NW/GW (G)
3327	24VDC±15%	12VDC±1-2%	125A	100A	1500W	750W	440*300*110MM	5/7KG
3328	24VDC±15%	24VDC±1-2%	62.5A	50A	1500W	1200W	440*300*110MM	5/7KG
3329	24VDC±15%	36VDC±1-2%	41.6A	33A	1500W	1200W	440*300*110MM	5/7KG
3330	24VDC±15%	48VDC±1-2%	31A	25A	1500W	1200W	440*300*110MM	5/7KG
3331	24VDC±15%	60VDC±1-2%	25A	20A	1500W	1200W	440*300*110MM	5/7KG
3332	24VDC±15%	72VDC±1-2%	20.8A	16.6A	1500W	1200W	440*300*110MM	5/7KG
3333	24VDC±15%	80VDC±1-2%	18.7A	15A	1500W	1200W	440*300*110MM	5/7KG
3334	24VDC±15%	100VDC±1-2%	15A	12A	1500W	1200W	440*300*110MM	5/7KG
3335	24VDC±15%	110VDC±1-2%	13.6A	10.9A	1500W	1200W	440*300*110MM	5/7KG
3336	24VDC±15%	150VDC±1-2%	10A	8A	1500W	1200W	440*300*110MM	5/7KG
3337	24VDC±15%	200VDC±1-2%	7.5A	6A	1500W	1200W	440*300*110MM	5/7KG
3338	24VDC±15%	220VDC±1-2%	6.8A	5.5A	1500W	1200W	440*300*110MM	5/7KG
3339	24VDC±15%	250VDC±1-2%	6A	4.8A	1500W	1200W	440*300*110MM	5/7KG
3340	24VDC±15%	280VDC±1-2%	5.4A	4.3A	1500W	1200W	440*300*110MM	5/7KG
3341	24VDC±15%	300VDC±1-2%	5A	4A	1500W	1200W	440*300*110MM	5/7KG
3342	24VDC±15%	310VDC±1-2%	4.8A	3.8A	1500W	1200W	440*300*110MM	5/7KG
3343	24VDC±15%	350VDC±1-2%	4.3A	3.4A	1500W	1200W	440*300*110MM	5/7KG
3344	24VDC±15%	400VDC±1-2%	3.8A	3A	1500W	1200W	440*300*110MM	5/7KG

1500W 36VDC-60VDC

1500W 36VDC INPUT ISOLATE DC DC CONVERTER								
Item No	Input voltage(VDC)	Output voltage(VDC)	Max output current(A)	Continuous current(A)	Max power(W)	Continuous power(W)	Size (MM) L*H*W	NW/GW (G)
3347	36VDC±15%	12VDC±1-2%	125A	100A	1500W	750W	440*300*110MM	5/7KG
3348	36VDC±15%	24VDC±1-2%	62.5A	50A	1500W	1200W	440*300*110MM	5/7KG
3349	36VDC±15%	36VDC±1-2%	41.6A	33A	1500W	1200W	440*300*110MM	5/7KG
3350	36VDC±15%	48VDC±1-2%	31A	25A	1500W	1200W	440*300*110MM	5/7KG
3351	36VDC±15%	60VDC±1-2%	25A	20A	1500W	1200W	440*300*110MM	5/7KG
3352	36VDC±15%	72VDC±1-2%	20.8A	16.6A	1500W	1200W	440*300*110MM	5/7KG
3353	36VDC±15%	80VDC±1-2%	18.7A	15A	1500W	1200W	440*300*110MM	5/7KG
3354	36VDC±15%	100VDC±1-2%	15A	12A	1500W	1200W	440*300*110MM	5/7KG
3355	36VDC±15%	110VDC±1-2%	13.6A	10.9A	1500W	1200W	440*300*110MM	5/7KG
3356	36VDC±15%	150VDC±1-2%	10A	8A	1500W	1200W	440*300*110MM	5/7KG
3357	36VDC±15%	200VDC±1-2%	7.5A	6A	1500W	1200W	440*300*110MM	5/7KG
3358	36VDC±15%	220VDC±1-2%	6.8A	5.5A	1500W	1200W	440*300*110MM	5/7KG
3359	36VDC±15%	250VDC±1-2%	6A	4.8A	1500W	1200W	440*300*110MM	5/7KG
3360	36VDC±15%	280VDC±1-2%	5.4A	4.3A	1500W	1200W	440*300*110MM	5/7KG
3361	36VDC±15%	300VDC±1-2%	5A	4A	1500W	1200W	440*300*110MM	5/7KG
3362	36VDC±15%	310VDC±1-2%	4.8A	3.8A	1500W	1200W	440*300*110MM	5/7KG
3363	36VDC±15%	350VDC±1-2%	4.3A	3.4A	1500W	1200W	440*300*110MM	5/7KG
3364	36VDC±15%	400VDC±1-2%	3.8A	3A	1500W	1200W	440*300*110MM	5/7KG
1500W 48VDC INPUT ISOLATE DC DC CONVERTER								
Item No	Input voltage(VDC)	Output voltage(VDC)	Max output current(A)	Continuous current(A)	Max power(W)	Continuous power(W)	Size (MM) L*H*W	NW/GW (G)
3367	48VDC±15%	12VDC±1-2%	125A	100A	1500W	750W	440*300*110MM	5/7KG
3368	48VDC±15%	24VDC±1-2%	62.5A	50A	1500W	1200W	440*300*110MM	5/7KG
3369	48VDC±15%	36VDC±1-2%	41.6A	33A	1500W	1200W	440*300*110MM	5/7KG
3370	48VDC±15%	48VDC±1-2%	31A	25A	1500W	1200W	440*300*110MM	5/7KG
3371	48VDC±15%	60VDC±1-2%	25A	20A	1500W	1200W	440*300*110MM	5/7KG
3372	48VDC±15%	72VDC±1-2%	20.8A	16.6A	1500W	1200W	440*300*110MM	5/7KG
3373	48VDC±15%	80VDC±1-2%	18.7A	15A	1500W	1200W	440*300*110MM	5/7KG
3374	48VDC±15%	100VDC±1-2%	15A	12A	1500W	1200W	440*300*110MM	5/7KG
3375	48VDC±15%	110VDC±1-2%	13.6A	10.9A	1500W	1200W	440*300*110MM	5/7KG
3376	48VDC±15%	150VDC±1-2%	10A	8A	1500W	1200W	440*300*110MM	5/7KG
3377	48VDC±15%	200VDC±1-2%	7.5A	6A	1500W	1200W	440*300*110MM	5/7KG
3378	48VDC±15%	220VDC±1-2%	6.8A	5.5A	1500W	1200W	440*300*110MM	5/7KG
3379	48VDC±15%	250VDC±1-2%	6A	4.8A	1500W	1200W	440*300*110MM	5/7KG
3380	48VDC±15%	280VDC±1-2%	5.4A	4.3A	1500W	1200W	440*300*110MM	5/7KG
3381	48VDC±15%	300VDC±1-2%	5A	4A	1500W	1200W	440*300*110MM	5/7KG
3382	48VDC±15%	310VDC±1-2%	4.8A	3.8A	1500W	1200W	440*300*110MM	5/7KG
3383	48VDC±15%	350VDC±1-2%	4.3A	3.4A	1500W	1200W	440*300*110MM	5/7KG
3384	48VDC±15%	400VDC±1-2%	3.8A	3A	1500W	1200W	440*300*110MM	5/7KG
1500W 60VDC INPUT ISOLATE DC DC CONVERTER								
Item No	Input voltage(VDC)	Output voltage(VDC)	Max output current(A)	Continuous current(A)	Max power(W)	Continuous power(W)	Size (MM) L*H*W	NW/GW (G)
3387	60VDC±15%	12VDC±1-2%	125A	100A	1500W	750W	440*300*110MM	5/7KG
3388	60VDC±15%	24VDC±1-2%	62.5A	50A	1500W	1200W	440*300*110MM	5/7KG
3389	60VDC±15%	36VDC±1-2%	41.6A	33A	1500W	1200W	440*300*110MM	5/7KG
3390	60VDC±15%	48VDC±1-2%	31A	25A	1500W	1200W	440*300*110MM	5/7KG
3391	60VDC±15%	60VDC±1-2%	25A	20A	1500W	1200W	440*300*110MM	5/7KG
3392	60VDC±15%	72VDC±1-2%	20.8A	16.6A	1500W	1200W	440*300*110MM	5/7KG
3393	60VDC±15%	80VDC±1-2%	18.7A	15A	1500W	1200W	440*300*110MM	5/7KG
3394	60VDC±15%	100VDC±1-2%	15A	12A	1500W	1200W	440*300*110MM	5/7KG
3395	60VDC±15%	110VDC±1-2%	13.6A	10.9A	1500W	1200W	440*300*110MM	5/7KG
3396	60VDC±15%	150VDC±1-2%	10A	8A	1500W	1200W	440*300*110MM	5/7KG
3397	60VDC±15%	200VDC±1-2%	7.5A	6A	1500W	1200W	440*300*110MM	5/7KG
3398	60VDC±15%	220VDC±1-2%	6.8A	5.5A	1500W	1200W	440*300*110MM	5/7KG
3399	60VDC±15%	250VDC±1-2%	6A	4.8A	1500W	1200W	440*300*110MM	5/7KG
3400	60VDC±15%	280VDC±1-2%	5.4A	4.3A	1500W	1200W	440*300*110MM	5/7KG
3401	60VDC±15%	300VDC±1-2%	5A	4A	1500W	1200W	440*300*110MM	5/7KG
3402	60VDC±15%	310VDC±1-2%	4.8A	3.8A	1500W	1200W	440*300*110MM	5/7KG
3403	60VDC±15%	350VDC±1-2%	4.3A	3.4A	1500W	1200W	440*300*110MM	5/7KG
3404	60VDC±15%	400VDC±1-2%	3.8A	3A	1500W	1200W	440*300*110MM	5/7KG

1500W 72VDC-100VDC

1500W 72VDC INPUT ISOLATE DC DC CONVERTER								
Item No	Input voltage(VDC)	Output voltage(VDC)	Max output current(A)	Continuous current(A)	Max power(W)	Continuous power(W)	Size (MM) L*H*W	NW/GW (G)
3407	72VDC±15%	12VDC±1-2%	125A	100A	1500W	750W	440*300*110MM	5/7KG
3408	72VDC±15%	24VDC±1-2%	62.5A	50A	1500W	1200W	440*300*110MM	5/7KG
3409	72VDC±15%	36VDC±1-2%	41.6A	33A	1500W	1200W	440*300*110MM	5/7KG
3410	72VDC±15%	48VDC±1-2%	31A	25A	1500W	1200W	440*300*110MM	5/7KG
3411	72VDC±15%	60VDC±1-2%	25A	20A	1500W	1200W	440*300*110MM	5/7KG
3412	72VDC±15%	72VDC±1-2%	20.8A	16.6A	1500W	1200W	440*300*110MM	5/7KG
3413	72VDC±15%	80VDC±1-2%	18.7A	15A	1500W	1200W	440*300*110MM	5/7KG
3414	72VDC±15%	100VDC±1-2%	15A	12A	1500W	1200W	440*300*110MM	5/7KG
3415	72VDC±15%	110VDC±1-2%	13.6A	10.9A	1500W	1200W	440*300*110MM	5/7KG
3416	72VDC±15%	150VDC±1-2%	10A	8A	1500W	1200W	440*300*110MM	5/7KG
3417	72VDC±15%	200VDC±1-2%	7.5A	6A	1500W	1200W	440*300*110MM	5/7KG
3418	72VDC±15%	220VDC±1-2%	6.8A	5.5A	1500W	1200W	440*300*110MM	5/7KG
3419	72VDC±15%	250VDC±1-2%	6A	4.8A	1500W	1200W	440*300*110MM	5/7KG
3420	72VDC±15%	280VDC±1-2%	5.4A	4.3A	1500W	1200W	440*300*110MM	5/7KG
3421	72VDC±15%	300VDC±1-2%	5A	4A	1500W	1200W	440*300*110MM	5/7KG
3422	72VDC±15%	310VDC±1-2%	4.8A	3.8A	1500W	1200W	440*300*110MM	5/7KG
3423	72VDC±15%	350VDC±1-2%	4.3A	3.4A	1500W	1200W	440*300*110MM	5/7KG
3424	72VDC±15%	400VDC±1-2%	3.8A	3A	1500W	1200W	440*300*110MM	5/7KG
1500W 80VDC INPUT ISOLATE DC DC CONVERTER								
Item No	Input voltage(VDC)	Output voltage(VDC)	Max output current(A)	Continuous current(A)	Max power(W)	Continuous power(W)	Size (MM) L*H*W	NW/GW (G)
3427	80VDC±15%	12VDC±1-2%	125A	100A	1500W	750W	440*300*110MM	5/7KG
3428	80VDC±15%	24VDC±1-2%	62.5A	50A	1500W	1200W	440*300*110MM	5/7KG
3429	80VDC±15%	36VDC±1-2%	41.6A	33A	1500W	1200W	440*300*110MM	5/7KG
3430	80VDC±15%	48VDC±1-2%	31A	25A	1500W	1200W	440*300*110MM	5/7KG
3431	80VDC±15%	60VDC±1-2%	25A	20A	1500W	1200W	440*300*110MM	5/7KG
3432	80VDC±15%	72VDC±1-2%	20.8A	16.6A	1500W	1200W	440*300*110MM	5/7KG
3433	80VDC±15%	80VDC±1-2%	18.7A	15A	1500W	1200W	440*300*110MM	5/7KG
3434	80VDC±15%	100VDC±1-2%	15A	12A	1500W	1200W	440*300*110MM	5/7KG
3435	80VDC±15%	110VDC±1-2%	13.6A	10.9A	1500W	1200W	440*300*110MM	5/7KG
3436	80VDC±15%	150VDC±1-2%	10A	8A	1500W	1200W	440*300*110MM	5/7KG
3437	80VDC±15%	200VDC±1-2%	7.5A	6A	1500W	1200W	440*300*110MM	5/7KG
3438	80VDC±15%	220VDC±1-2%	6.8A	5.5A	1500W	1200W	440*300*110MM	5/7KG
3439	80VDC±15%	250VDC±1-2%	6A	4.8A	1500W	1200W	440*300*110MM	5/7KG
3440	80VDC±15%	280VDC±1-2%	5.4A	4.3A	1500W	1200W	440*300*110MM	5/7KG
3441	80VDC±15%	300VDC±1-2%	5A	4A	1500W	1200W	440*300*110MM	5/7KG
3442	80VDC±15%	310VDC±1-2%	4.8A	3.8A	1500W	1200W	440*300*110MM	5/7KG
3443	80VDC±15%	350VDC±1-2%	4.3A	3.4A	1500W	1200W	440*300*110MM	5/7KG
3444	80VDC±15%	400VDC±1-2%	3.8A	3A	1500W	1200W	440*300*110MM	5/7KG
1500W 100VDC INPUT ISOLATE DC DC CONVERTER								
Item No	Input voltage(VDC)	Output voltage(VDC)	Max output current(A)	Continuous current(A)	Max power(W)	Continuous power(W)	Size (MM) L*H*W	NW/GW (G)
3447	100VDC±15%	12VDC±1-2%	125A	100A	1500W	750W	440*300*110MM	5/7KG
3448	100VDC±15%	24VDC±1-2%	62.5A	50A	1500W	1200W	440*300*110MM	5/7KG
3449	100VDC±15%	36VDC±1-2%	41.6A	33A	1500W	1200W	440*300*110MM	5/7KG
3450	100VDC±15%	48VDC±1-2%	31A	25A	1500W	1200W	440*300*110MM	5/7KG
3451	100VDC±15%	60VDC±1-2%	25A	20A	1500W	1200W	440*300*110MM	5/7KG
3452	100VDC±15%	72VDC±1-2%	20.8A	16.6A	1500W	1200W	440*300*110MM	5/7KG
3453	100VDC±15%	80VDC±1-2%	18.7A	15A	1500W	1200W	440*300*110MM	5/7KG
3454	100VDC±15%	100VDC±1-2%	15A	12A	1500W	1200W	440*300*110MM	5/7KG
3455	100VDC±15%	110VDC±1-2%	13.6A	10.9A	1500W	1200W	440*300*110MM	5/7KG
3456	100VDC±15%	150VDC±1-2%	10A	8A	1500W	1200W	440*300*110MM	5/7KG
3457	100VDC±15%	200VDC±1-2%	7.5A	6A	1500W	1200W	440*300*110MM	5/7KG
3458	100VDC±15%	220VDC±1-2%	6.8A	5.5A	1500W	1200W	440*300*110MM	5/7KG
3459	100VDC±15%	250VDC±1-2%	6A	4.8A	1500W	1200W	440*300*110MM	5/7KG
3460	100VDC±15%	280VDC±1-2%	5.4A	4.3A	1500W	1200W	440*300*110MM	5/7KG
3461	100VDC±15%	300VDC±1-2%	5A	4A	1500W	1200W	440*300*110MM	5/7KG
3462	100VDC±15%	310VDC±1-2%	4.8A	3.8A	1500W	1200W	440*300*110MM	5/7KG
3463	100VDC±15%	350VDC±1-2%	4.3A	3.4A	1500W	1200W	440*300*110MM	5/7KG
3464	100VDC±15%	400VDC±1-2%	3.8A	3A	1500W	1200W	440*300*110MM	5/7KG

1500W 110VDC-200VDC

1500W 110VDC INPUT ISOLATE DC DC CONVERTER								
Item No	Input voltage(VDC)	Output voltage(VDC)	Max output current(A)	Continuous current(A)	Max power(W)	Continuous power(W)	Size (MM) L+H+W	NW/GW (G)
3467	110VDC±15%	12VDC±1-2%	125A	100A	1500W	750W	440*300*110MM	5/7KG
3468	110VDC±15%	24VDC±1-2%	62.5A	50A	1500W	1200W	440*300*110MM	5/7KG
3469	110VDC±15%	36VDC±1-2%	41.6A	33A	1500W	1200W	440*300*110MM	5/7KG
3470	110VDC±15%	48VDC±1-2%	31A	25A	1500W	1200W	440*300*110MM	5/7KG
3471	110VDC±15%	60VDC±1-2%	25A	20A	1500W	1200W	440*300*110MM	5/7KG
3472	110VDC±15%	72VDC±1-2%	20.8A	16.6A	1500W	1200W	440*300*110MM	5/7KG
3473	110VDC±15%	80VDC±1-2%	18.7A	15A	1500W	1200W	440*300*110MM	5/7KG
3474	110VDC±15%	100VDC±1-2%	15A	12A	1500W	1200W	440*300*110MM	5/7KG
3475	110VDC±15%	110VDC±1-2%	13.6A	10.9A	1500W	1200W	440*300*110MM	5/7KG
3476	110VDC±15%	150VDC±1-2%	10A	8A	1500W	1200W	440*300*110MM	5/7KG
3477	110VDC±15%	200VDC±1-2%	7.5A	6A	1500W	1200W	440*300*110MM	5/7KG
3478	110VDC±15%	220VDC±1-2%	6.8A	5.5A	1500W	1200W	440*300*110MM	5/7KG
3479	110VDC±15%	250VDC±1-2%	6A	4.8A	1500W	1200W	440*300*110MM	5/7KG
3480	110VDC±15%	280VDC±1-2%	5.4A	4.3A	1500W	1200W	440*300*110MM	5/7KG
3481	110VDC±15%	300VDC±1-2%	5A	4A	1500W	1200W	440*300*110MM	5/7KG
3482	110VDC±15%	310VDC±1-2%	4.8A	3.8A	1500W	1200W	440*300*110MM	5/7KG
3483	110VDC±15%	350VDC±1-2%	4.3A	3.4A	1500W	1200W	440*300*110MM	5/7KG
3484	110VDC±15%	400VDC±1-2%	3.8A	3A	1500W	1200W	440*300*110MM	5/7KG
1500W 150VDC INPUT ISOLATE DC DC CONVERTER								
Item No	Input voltage(VDC)	Output voltage(VDC)	Max output current(A)	Continuous current(A)	Max power(W)	Continuous power(W)	Size (MM) L+H+W	NW/GW (G)
3487	150VDC±15%	12VDC±1-2%	125A	100A	1500W	750W	440*300*110MM	5/7KG
3488	150VDC±15%	24VDC±1-2%	62.5A	50A	1500W	1200W	440*300*110MM	5/7KG
3489	150VDC±15%	36VDC±1-2%	41.6A	33A	1500W	1200W	440*300*110MM	5/7KG
3490	150VDC±15%	48VDC±1-2%	31A	25A	1500W	1200W	440*300*110MM	5/7KG
3491	150VDC±15%	60VDC±1-2%	25A	20A	1500W	1200W	440*300*110MM	5/7KG
3492	150VDC±15%	72VDC±1-2%	20.8A	16.6A	1500W	1200W	440*300*110MM	5/7KG
3493	150VDC±15%	80VDC±1-2%	18.7A	15A	1500W	1200W	440*300*110MM	5/7KG
3494	150VDC±15%	100VDC±1-2%	15A	12A	1500W	1200W	440*300*110MM	5/7KG
3495	150VDC±15%	110VDC±1-2%	13.6A	10.9A	1500W	1200W	440*300*110MM	5/7KG
3496	150VDC±15%	150VDC±1-2%	10A	8A	1500W	1200W	440*300*110MM	5/7KG
3497	150VDC±15%	200VDC±1-2%	7.5A	6A	1500W	1200W	440*300*110MM	5/7KG
3498	150VDC±15%	220VDC±1-2%	6.8A	5.5A	1500W	1200W	440*300*110MM	5/7KG
3499	150VDC±15%	250VDC±1-2%	6A	4.8A	1500W	1200W	440*300*110MM	5/7KG
3500	150VDC±15%	280VDC±1-2%	5.4A	4.3A	1500W	1200W	440*300*110MM	5/7KG
3501	150VDC±15%	300VDC±1-2%	5A	4A	1500W	1200W	440*300*110MM	5/7KG
3502	150VDC±15%	310VDC±1-2%	4.8A	3.8A	1500W	1200W	440*300*110MM	5/7KG
3503	150VDC±15%	350VDC±1-2%	4.3A	3.4A	1500W	1200W	440*300*110MM	5/7KG
3504	150VDC±15%	400VDC±1-2%	3.8A	3A	1500W	1200W	440*300*110MM	5/7KG
1500W 200VDC INPUT ISOLATE DC DC CONVERTER								
Item No	Input voltage(VDC)	Output voltage(VDC)	Max output current(A)	Continuous current(A)	Max power(W)	Continuous power(W)	Size (MM) L+H+W	NW/GW (G)
3507	200VDC±15%	12VDC±1-2%	125A	100A	1500W	750W	440*300*110MM	5/7KG
3508	200VDC±15%	24VDC±1-2%	62.5A	50A	1500W	1200W	440*300*110MM	5/7KG
3509	200VDC±15%	36VDC±1-2%	41.6A	33A	1500W	1200W	440*300*110MM	5/7KG
3510	200VDC±15%	48VDC±1-2%	31A	25A	1500W	1200W	440*300*110MM	5/7KG
3511	200VDC±15%	60VDC±1-2%	25A	20A	1500W	1200W	440*300*110MM	5/7KG
3512	200VDC±15%	72VDC±1-2%	20.8A	16.6A	1500W	1200W	440*300*110MM	5/7KG
3513	200VDC±15%	80VDC±1-2%	18.7A	15A	1500W	1200W	440*300*110MM	5/7KG
3514	200VDC±15%	100VDC±1-2%	15A	12A	1500W	1200W	440*300*110MM	5/7KG
3515	200VDC±15%	110VDC±1-2%	13.6A	10.9A	1500W	1200W	440*300*110MM	5/7KG
3516	200VDC±15%	150VDC±1-2%	10A	8A	1500W	1200W	440*300*110MM	5/7KG
3517	200VDC±15%	200VDC±1-2%	7.5A	6A	1500W	1200W	440*300*110MM	5/7KG
3518	200VDC±15%	220VDC±1-2%	6.8A	5.5A	1500W	1200W	440*300*110MM	5/7KG
3519	200VDC±15%	250VDC±1-2%	6A	4.8A	1500W	1200W	440*300*110MM	5/7KG
3520	200VDC±15%	280VDC±1-2%	5.4A	4.3A	1500W	1200W	440*300*110MM	5/7KG
3521	200VDC±15%	300VDC±1-2%	5A	4A	1500W	1200W	440*300*110MM	5/7KG
3522	200VDC±15%	310VDC±1-2%	4.8A	3.8A	1500W	1200W	440*300*110MM	5/7KG
3523	200VDC±15%	350VDC±1-2%	4.3A	3.4A	1500W	1200W	440*300*110MM	5/7KG
3524	200VDC±15%	400VDC±1-2%	3.8A	3A	1500W	1200W	440*300*110MM	5/7KG

1500W 250VDC-300VDC

1500W 250VDC INPUT ISOLATE DC DC CONVERTER								
Item No	Input voltage(VDC)	Output voltage(VDC)	Max output current(A)	Continuous current(A)	Max power(W)	Continuous power(W)	Size (MM) L*H*W	NW/GW (G)
3527	250VDC±15%	12VDC±1-2%	125A	100A	1500W	750W	440*300*110MM	5/7KG
3528	250VDC±15%	24VDC±1-2%	62.5A	50A	1500W	1200W	440*300*110MM	5/7KG
3529	250VDC±15%	36VDC±1-2%	41.6A	33A	1500W	1200W	440*300*110MM	5/7KG
3530	250VDC±15%	48VDC±1-2%	31A	25A	1500W	1200W	440*300*110MM	5/7KG
3531	250VDC±15%	60VDC±1-2%	25A	20A	1500W	1200W	440*300*110MM	5/7KG
3532	250VDC±15%	72VDC±1-2%	20.8A	16.6A	1500W	1200W	440*300*110MM	5/7KG
3533	250VDC±15%	80VDC±1-2%	18.7A	15A	1500W	1200W	440*300*110MM	5/7KG
3534	250VDC±15%	100VDC±1-2%	15A	12A	1500W	1200W	440*300*110MM	5/7KG
3535	250VDC±15%	110VDC±1-2%	13.6A	10.9A	1500W	1200W	440*300*110MM	5/7KG
3536	250VDC±15%	150VDC±1-2%	10A	8A	1500W	1200W	440*300*110MM	5/7KG
3537	250VDC±15%	200VDC±1-2%	7.5A	6A	1500W	1200W	440*300*110MM	5/7KG
3538	250VDC±15%	220VDC±1-2%	6.8A	5.5A	1500W	1200W	440*300*110MM	5/7KG
3539	250VDC±15%	250VDC±1-2%	6A	4.8A	1500W	1200W	440*300*110MM	5/7KG
3540	250VDC±15%	280VDC±1-2%	5.4A	4.3A	1500W	1200W	440*300*110MM	5/7KG
3541	250VDC±15%	300VDC±1-2%	5A	4A	1500W	1200W	440*300*110MM	5/7KG
3542	250VDC±15%	310VDC±1-2%	4.8A	3.8A	1500W	1200W	440*300*110MM	5/7KG
3543	250VDC±15%	350VDC±1-2%	4.3A	3.4A	1500W	1200W	440*300*110MM	5/7KG
3544	250VDC±15%	400VDC±1-2%	3.8A	3A	1500W	1200W	440*300*110MM	5/7KG
1500W 280VDC INPUT ISOLATE DC DC CONVERTER								
Item No	Input voltage(VDC)	Output voltage(VDC)	Max output current(A)	Continuous current(A)	Max power(W)	Continuous power(W)	Size (MM) L*H*W	NW/GW (G)
3547	280VDC±15%	12VDC±1-2%	125A	100A	1500W	750W	440*300*110MM	5/7KG
3548	280VDC±15%	24VDC±1-2%	62.5A	50A	1500W	1200W	440*300*110MM	5/7KG
3549	280VDC±15%	36VDC±1-2%	41.6A	33A	1500W	1200W	440*300*110MM	5/7KG
3550	280VDC±15%	48VDC±1-2%	31A	25A	1500W	1200W	440*300*110MM	5/7KG
3551	280VDC±15%	60VDC±1-2%	25A	20A	1500W	1200W	440*300*110MM	5/7KG
3552	280VDC±15%	72VDC±1-2%	20.8A	16.6A	1500W	1200W	440*300*110MM	5/7KG
3553	280VDC±15%	80VDC±1-2%	18.7A	15A	1500W	1200W	440*300*110MM	5/7KG
3554	280VDC±15%	100VDC±1-2%	15A	12A	1500W	1200W	440*300*110MM	5/7KG
3555	280VDC±15%	110VDC±1-2%	13.6A	10.9A	1500W	1200W	440*300*110MM	5/7KG
3556	280VDC±15%	150VDC±1-2%	10A	8A	1500W	1200W	440*300*110MM	5/7KG
3557	280VDC±15%	200VDC±1-2%	7.5A	6A	1500W	1200W	440*300*110MM	5/7KG
3558	280VDC±15%	220VDC±1-2%	6.8A	5.5A	1500W	1200W	440*300*110MM	5/7KG
3559	280VDC±15%	250VDC±1-2%	6A	4.8A	1500W	1200W	440*300*110MM	5/7KG
3560	280VDC±15%	280VDC±1-2%	5.4A	4.3A	1500W	1200W	440*300*110MM	5/7KG
3561	280VDC±15%	300VDC±1-2%	5A	4A	1500W	1200W	440*300*110MM	5/7KG
3562	280VDC±15%	310VDC±1-2%	4.8A	3.8A	1500W	1200W	440*300*110MM	5/7KG
3563	280VDC±15%	350VDC±1-2%	4.3A	3.4A	1500W	1200W	440*300*110MM	5/7KG
3564	280VDC±15%	400VDC±1-2%	3.8A	3A	1500W	1200W	440*300*110MM	5/7KG
1500W 300VDC INPUT ISOLATE DC DC CONVERTER								
Item No	Input voltage(VDC)	Output voltage(VDC)	Max output current(A)	Continuous current(A)	Max power(W)	Continuous power(W)	Size (MM) L*H*W	NW/GW (G)
3567	300VDC±15%	12VDC±1-2%	125A	100A	1500W	750W	440*300*110MM	5/7KG
3568	300VDC±15%	24VDC±1-2%	62.5A	50A	1500W	1200W	440*300*110MM	5/7KG
3569	300VDC±15%	36VDC±1-2%	41.6A	33A	1500W	1200W	440*300*110MM	5/7KG
3570	300VDC±15%	48VDC±1-2%	31A	25A	1500W	1200W	440*300*110MM	5/7KG
3571	300VDC±15%	60VDC±1-2%	25A	20A	1500W	1200W	440*300*110MM	5/7KG
3572	300VDC±15%	72VDC±1-2%	20.8A	16.6A	1500W	1200W	440*300*110MM	5/7KG
3573	300VDC±15%	80VDC±1-2%	18.7A	15A	1500W	1200W	440*300*110MM	5/7KG
3574	300VDC±15%	100VDC±1-2%	15A	12A	1500W	1200W	440*300*110MM	5/7KG
3575	300VDC±15%	110VDC±1-2%	13.6A	10.9A	1500W	1200W	440*300*110MM	5/7KG
3576	300VDC±15%	150VDC±1-2%	10A	8A	1500W	1200W	440*300*110MM	5/7KG
3577	300VDC±15%	200VDC±1-2%	7.5A	6A	1500W	1200W	440*300*110MM	5/7KG
3578	300VDC±15%	220VDC±1-2%	6.8A	5.5A	1500W	1200W	440*300*110MM	5/7KG
3579	300VDC±15%	250VDC±1-2%	6A	4.8A	1500W	1200W	440*300*110MM	5/7KG
3580	300VDC±15%	280VDC±1-2%	5.4A	4.3A	1500W	1200W	440*300*110MM	5/7KG
3581	300VDC±15%	300VDC±1-2%	5A	4A	1500W	1200W	440*300*110MM	5/7KG
3582	300VDC±15%	310VDC±1-2%	4.8A	3.8A	1500W	1200W	440*300*110MM	5/7KG
3583	300VDC±15%	350VDC±1-2%	4.3A	3.4A	1500W	1200W	440*300*110MM	5/7KG
3584	300VDC±15%	400VDC±1-2%	3.8A	3A	1500W	1200W	440*300*110MM	5/7KG

1500W 310VDC-400VDC

1500W 310VDC INPUT ISOLATE DC DC CONVERTER								
Item No	Input voltage(VDC)	Output voltage(VDC)	Max output current(A)	Continuous current(A)	Max power(W)	Continuous power(W)	Size (MM) L*H*W	NW/GW (G)
3587	310VDC±15%	12VDC±1-2%	125A	100A	1500W	750W	440*300*110MM	5/7KG
3588	310VDC±15%	24VDC±1-2%	62.5A	50A	1500W	1200W	440*300*110MM	5/7KG
3589	310VDC±15%	36VDC±1-2%	41.6A	33A	1500W	1200W	440*300*110MM	5/7KG
3590	310VDC±15%	48VDC±1-2%	31A	25A	1500W	1200W	440*300*110MM	5/7KG
3591	310VDC±15%	60VDC±1-2%	25A	20A	1500W	1200W	440*300*110MM	5/7KG
3592	310VDC±15%	72VDC±1-2%	20.8A	16.6A	1500W	1200W	440*300*110MM	5/7KG
3593	310VDC±15%	80VDC±1-2%	18.7A	15A	1500W	1200W	440*300*110MM	5/7KG
3594	310VDC±15%	100VDC±1-2%	15A	12A	1500W	1200W	440*300*110MM	5/7KG
3595	310VDC±15%	110VDC±1-2%	13.6A	10.9A	1500W	1200W	440*300*110MM	5/7KG
3596	310VDC±15%	150VDC±1-2%	10A	8A	1500W	1200W	440*300*110MM	5/7KG
3597	310VDC±15%	200VDC±1-2%	7.5A	6A	1500W	1200W	440*300*110MM	5/7KG
3598	310VDC±15%	220VDC±1-2%	6.8A	5.5A	1500W	1200W	440*300*110MM	5/7KG
3599	310VDC±15%	250VDC±1-2%	6A	4.8A	1500W	1200W	440*300*110MM	5/7KG
3600	310VDC±15%	280VDC±1-2%	5.4A	4.3A	1500W	1200W	440*300*110MM	5/7KG
3601	310VDC±15%	300VDC±1-2%	5A	4A	1500W	1200W	440*300*110MM	5/7KG
3602	310VDC±15%	310VDC±1-2%	4.8A	3.8A	1500W	1200W	440*300*110MM	5/7KG
3603	310VDC±15%	350VDC±1-2%	4.3A	3.4A	1500W	1200W	440*300*110MM	5/7KG
3604	310VDC±15%	400VDC±1-2%	3.8A	3A	1500W	1200W	440*300*110MM	5/7KG
1500W 350VDC INPUT ISOLATE DC DC CONVERTER								
Item No	Input voltage(VDC)	Output voltage(VDC)	Max output current(A)	Continuous current(A)	Max power(W)	Continuous power(W)	Size (MM) L*H*W	NW/GW (G)
3607	350VDC±15%	12VDC±1-2%	125A	100A	1500W	750W	440*300*110MM	5/7KG
3608	350VDC±15%	24VDC±1-2%	62.5A	50A	1500W	1200W	440*300*110MM	5/7KG
3609	350VDC±15%	36VDC±1-2%	41.6A	33A	1500W	1200W	440*300*110MM	5/7KG
3610	350VDC±15%	48VDC±1-2%	31A	25A	1500W	1200W	440*300*110MM	5/7KG
3611	350VDC±15%	60VDC±1-2%	25A	20A	1500W	1200W	440*300*110MM	5/7KG
3612	350VDC±15%	72VDC±1-2%	20.8A	16.6A	1500W	1200W	440*300*110MM	5/7KG
3613	350VDC±15%	80VDC±1-2%	18.7A	15A	1500W	1200W	440*300*110MM	5/7KG
3614	350VDC±15%	100VDC±1-2%	15A	12A	1500W	1200W	440*300*110MM	5/7KG
3615	350VDC±15%	110VDC±1-2%	13.6A	10.9A	1500W	1200W	440*300*110MM	5/7KG
3616	350VDC±15%	150VDC±1-2%	10A	8A	1500W	1200W	440*300*110MM	5/7KG
3617	350VDC±15%	200VDC±1-2%	7.5A	6A	1500W	1200W	440*300*110MM	5/7KG
3618	350VDC±15%	220VDC±1-2%	6.8A	5.5A	1500W	1200W	440*300*110MM	5/7KG
3619	350VDC±15%	250VDC±1-2%	6A	4.8A	1500W	1200W	440*300*110MM	5/7KG
3620	350VDC±15%	280VDC±1-2%	5.4A	4.3A	1500W	1200W	440*300*110MM	5/7KG
3621	350VDC±15%	300VDC±1-2%	5A	4A	1500W	1200W	440*300*110MM	5/7KG
3622	350VDC±15%	310VDC±1-2%	4.8A	3.8A	1500W	1200W	440*300*110MM	5/7KG
3623	350VDC±15%	350VDC±1-2%	4.3A	3.4A	1500W	1200W	440*300*110MM	5/7KG
3624	350VDC±15%	400VDC±1-2%	3.8A	3A	1500W	1200W	440*300*110MM	5/7KG
1500W 400VDC INPUT ISOLATE DC DC CONVERTER								
Item No	Input voltage(VDC)	Output voltage(VDC)	Max output current(A)	Continuous current(A)	Max power(W)	Continuous power(W)	Size (MM) L*H*W	NW/GW (G)
3627	400VDC±15%	12VDC±1-2%	125A	100A	1500W	750W	440*300*110MM	5/7KG
3628	400VDC±15%	24VDC±1-2%	62.5A	50A	1500W	1200W	440*300*110MM	5/7KG
3629	400VDC±15%	36VDC±1-2%	41.6A	33A	1500W	1200W	440*300*110MM	5/7KG
3630	400VDC±15%	48VDC±1-2%	31A	25A	1500W	1200W	440*300*110MM	5/7KG
3631	400VDC±15%	60VDC±1-2%	25A	20A	1500W	1200W	440*300*110MM	5/7KG
3632	400VDC±15%	72VDC±1-2%	20.8A	16.6A	1500W	1200W	440*300*110MM	5/7KG
3633	400VDC±15%	80VDC±1-2%	18.7A	15A	1500W	1200W	440*300*110MM	5/7KG
3634	400VDC±15%	100VDC±1-2%	15A	12A	1500W	1200W	440*300*110MM	5/7KG
3635	400VDC±15%	110VDC±1-2%	13.6A	10.9A	1500W	1200W	440*300*110MM	5/7KG
3636	400VDC±15%	150VDC±1-2%	10A	8A	1500W	1200W	440*300*110MM	5/7KG
3637	400VDC±15%	200VDC±1-2%	7.5A	6A	1500W	1200W	440*300*110MM	5/7KG
3638	400VDC±15%	220VDC±1-2%	6.8A	5.5A	1500W	1200W	440*300*110MM	5/7KG
3639	400VDC±15%	250VDC±1-2%	6A	4.8A	1500W	1200W	440*300*110MM	5/7KG
3640	400VDC±15%	280VDC±1-2%	5.4A	4.3A	1500W	1200W	440*300*110MM	5/7KG
3641	400VDC±15%	300VDC±1-2%	5A	4A	1500W	1200W	440*300*110MM	5/7KG
3642	400VDC±15%	310VDC±1-2%	4.8A	3.8A	1500W	1200W	440*300*110MM	5/7KG
3643	400VDC±15%	350VDC±1-2%	4.3A	3.4A	1500W	1200W	440*300*110MM	5/7KG
3644	400VDC±15%	400VDC±1-2%	3.8A	3A	1500W	1200W	440*300*110MM	5/7KG

2000W 12VDC-36VDC

2000W 12VDC INPUT ISOLATE DC DC CONVERTER

Item No	Input voltage(VDC)	Output voltage(VDC)	Max output current(A)	Continuous current(A)	Max power(W)	Continuous power(W)	Size (MM) L*H*W	NW/GW (G)
3647	12VDC±15%	12VDC±1-2%	166.6A	133.3A	2000W	1000W	440*300*110MM	5/7KG
3648	12VDC±15%	24VDC±1-2%	83.3A	66.6A	2000W	1000W	440*300*110MM	5/7KG
3649	12VDC±15%	36VDC±1-2%	55.5A	44.4A	2000W	1000W	440*300*110MM	5/7KG
3650	12VDC±15%	48VDC±1-2%	41.6A	33.3A	2000W	1000W	440*300*110MM	5/7KG
3651	12VDC±15%	60VDC±1-2%	33.3A	26.6A	2000W	1000W	440*300*110MM	5/7KG
3652	12VDC±15%	72VDC±1-2%	27.7A	22.2A	2000W	1000W	440*300*110MM	5/7KG
3653	12VDC±15%	80VDC±1-2%	25A	20A	2000W	1000W	440*300*110MM	5/7KG
3654	12VDC±15%	100VDC±1-2%	20A	16A	2000W	1000W	440*300*110MM	5/7KG
3655	12VDC±15%	110VDC±1-2%	18A	14.5A	2000W	1000W	440*300*110MM	5/7KG
3656	12VDC±15%	150VDC±1-2%	13.3A	10.6A	2000W	1000W	440*300*110MM	5/7KG
3657	12VDC±15%	200VDC±1-2%	10A	8A	2000W	1000W	440*300*110MM	5/7KG
3658	12VDC±15%	220VDC±1-2%	9A	7.2A	2000W	1000W	440*300*110MM	5/7KG
3659	12VDC±15%	250VDC±1-2%	8A	6.4A	2000W	1000W	440*300*110MM	5/7KG
3660	12VDC±15%	280VDC±1-2%	7.1A	5.7A	2000W	1000W	440*300*110MM	5/7KG
3661	12VDC±15%	300VDC±1-2%	6.6A	5.3A	2000W	1000W	440*300*110MM	5/7KG
3662	12VDC±15%	310VDC±1-2%	6.4A	5A	2000W	1000W	440*300*110MM	5/7KG
3663	12VDC±15%	350VDC±1-2%	5.7A	4.57A	2000W	1000W	440*300*110MM	5/7KG
3664	12VDC±15%	400VDC±1-2%	5A	4A	2000W	1000W	440*300*110MM	5/7KG

2000W 24VDC INPUT ISOLATE DC DC CONVERTER

Item No	Input voltage(VDC)	Output voltage(VDC)	Max output current(A)	Continuous current(A)	Max power(W)	Continuous power(W)	Size (MM) L*H*W	NW/GW (G)
3667	24VDC±15%	12VDC±1-2%	166.6A	133.3A	2000W	1000W	440*300*110MM	5/7KG
3668	24VDC±15%	24VDC±1-2%	83.3A	66.6A	2000W	1600W	440*300*110MM	5/7KG
3669	24VDC±15%	36VDC±1-2%	55.5A	44.4A	2000W	1600W	440*300*110MM	5/7KG
3670	24VDC±15%	48VDC±1-2%	41.6A	33.3A	2000W	1600W	440*300*110MM	5/7KG
3671	24VDC±15%	60VDC±1-2%	33.3A	26.6A	2000W	1600W	440*300*110MM	5/7KG
3672	24VDC±15%	72VDC±1-2%	27.7A	22.2A	2000W	1600W	440*300*110MM	5/7KG
3673	24VDC±15%	80VDC±1-2%	25A	20A	2000W	1600W	440*300*110MM	5/7KG
3674	24VDC±15%	100VDC±1-2%	20A	16A	2000W	1600W	440*300*110MM	5/7KG
3675	24VDC±15%	110VDC±1-2%	18A	14.5A	2000W	1600W	440*300*110MM	5/7KG
3676	24VDC±15%	150VDC±1-2%	13.3A	10.6A	2000W	1600W	440*300*110MM	5/7KG
3677	24VDC±15%	200VDC±1-2%	10A	8A	2000W	1600W	440*300*110MM	5/7KG
3678	24VDC±15%	220VDC±1-2%	9A	7.2A	2000W	1600W	440*300*110MM	5/7KG
3679	24VDC±15%	250VDC±1-2%	8A	6.4A	2000W	1600W	440*300*110MM	5/7KG
3680	24VDC±15%	280VDC±1-2%	7.1A	5.7A	2000W	1600W	440*300*110MM	5/7KG
3681	24VDC±15%	300VDC±1-2%	6.6A	5.3A	2000W	1600W	440*300*110MM	5/7KG
3682	24VDC±15%	310VDC±1-2%	6.4A	5A	2000W	1600W	440*300*110MM	5/7KG
3683	24VDC±15%	350VDC±1-2%	5.7A	4.57A	2000W	1600W	440*300*110MM	5/7KG
3684	24VDC±15%	400VDC±1-2%	5A	4A	2000W	1600W	440*300*110MM	5/7KG

2000W 36VDC INPUT ISOLATE DC DC CONVERTER

Item No	Input voltage(VDC)	Output voltage(VDC)	Max output current(A)	Continuous current(A)	Max power(W)	Continuous power(W)	Size (MM) L*H*W	NW/GW (G)
3687	36VDC±15%	12VDC±1-2%	166.6A	133.3A	2000W	1000W	440*300*110MM	5/7KG
3688	36VDC±15%	24VDC±1-2%	83.3A	66.6A	2000W	1600W	440*300*110MM	5/7KG
3689	36VDC±15%	36VDC±1-2%	55.5A	44.4A	2000W	1600W	440*300*110MM	5/7KG
3690	36VDC±15%	48VDC±1-2%	41.6A	33.3A	2000W	1600W	440*300*110MM	5/7KG
3691	36VDC±15%	60VDC±1-2%	33.3A	26.6A	2000W	1600W	440*300*110MM	5/7KG
3692	36VDC±15%	72VDC±1-2%	27.7A	22.2A	2000W	1600W	440*300*110MM	5/7KG
3693	36VDC±15%	80VDC±1-2%	25A	20A	2000W	1600W	440*300*110MM	5/7KG
3694	36VDC±15%	100VDC±1-2%	20A	16A	2000W	1600W	440*300*110MM	5/7KG
3695	36VDC±15%	110VDC±1-2%	18A	14.5A	2000W	1600W	440*300*110MM	5/7KG
3696	36VDC±15%	150VDC±1-2%	13.3A	10.6A	2000W	1600W	440*300*110MM	5/7KG
3697	36VDC±15%	200VDC±1-2%	10A	8A	2000W	1600W	440*300*110MM	5/7KG
3698	36VDC±15%	220VDC±1-2%	9A	7.2A	2000W	1600W	440*300*110MM	5/7KG
3699	36VDC±15%	250VDC±1-2%	8A	6.4A	2000W	1600W	440*300*110MM	5/7KG
3700	36VDC±15%	280VDC±1-2%	7.1A	5.7A	2000W	1600W	440*300*110MM	5/7KG
3701	36VDC±15%	300VDC±1-2%	6.6A	5.3A	2000W	1600W	440*300*110MM	5/7KG
3702	36VDC±15%	310VDC±1-2%	6.4A	5A	2000W	1600W	440*300*110MM	5/7KG
3703	36VDC±15%	350VDC±1-2%	5.7A	4.57A	2000W	1600W	440*300*110MM	5/7KG
3704	36VDC±15%	400VDC±1-2%	5A	4A	2000W	1600W	440*300*110MM	5/7KG

2000W 48VDC-72VDC

2000W 48VDC INPUT ISOLATE DC DC CONVERTER								
Item No	Input voltage(VDC)	Output voltage(VDC)	Max output current(A)	Continuous current(A)	Max power(W)	Continuous power(W)	Size (MM) L*H*W	NW/GW (G)
3707	48VDC±15%	12VDC±1-2%	166.6A	133.3A	2000W	1000W	440*300*110MM	5/7KG
3708	48VDC±15%	24VDC±1-2%	83.3A	66.6A	2000W	1600W	440*300*110MM	5/7KG
3709	48VDC±15%	36VDC±1-2%	55.5A	44.4A	2000W	1600W	440*300*110MM	5/7KG
3710	48VDC±15%	48VDC±1-2%	41.6A	33.3A	2000W	1600W	440*300*110MM	5/7KG
3711	48VDC±15%	60VDC±1-2%	33.3A	26.6A	2000W	1600W	440*300*110MM	5/7KG
3712	48VDC±15%	72VDC±1-2%	27.7A	22.2A	2000W	1600W	440*300*110MM	5/7KG
3713	48VDC±15%	80VDC±1-2%	25A	20A	2000W	1600W	440*300*110MM	5/7KG
3714	48VDC±15%	100VDC±1-2%	20A	16A	2000W	1600W	440*300*110MM	5/7KG
3715	48VDC±15%	110VDC±1-2%	18A	14.5A	2000W	1600W	440*300*110MM	5/7KG
3716	48VDC±15%	150VDC±1-2%	13.3A	10.6A	2000W	1600W	440*300*110MM	5/7KG
3717	48VDC±15%	200VDC±1-2%	10A	8A	2000W	1600W	440*300*110MM	5/7KG
3718	48VDC±15%	220VDC±1-2%	9A	7.2A	2000W	1600W	440*300*110MM	5/7KG
3719	48VDC±15%	250VDC±1-2%	8A	6.4A	2000W	1600W	440*300*110MM	5/7KG
3720	48VDC±15%	280VDC±1-2%	7.1A	5.7A	2000W	1600W	440*300*110MM	5/7KG
3721	48VDC±15%	300VDC±1-2%	6.6A	5.3A	2000W	1600W	440*300*110MM	5/7KG
3722	48VDC±15%	310VDC±1-2%	6.4A	5A	2000W	1600W	440*300*110MM	5/7KG
3723	48VDC±15%	350VDC±1-2%	5.7A	4.57A	2000W	1600W	440*300*110MM	5/7KG
3724	48VDC±15%	400VDC±1-2%	5A	4A	2000W	1600W	440*300*110MM	5/7KG
2000W 60VDC INPUT ISOLATE DC DC CONVERTER								
Item No	Input voltage(VDC)	Output voltage(VDC)	Max output current(A)	Continuous current(A)	Max power(W)	Continuous power(W)	Size (MM) L*H*W	NW/GW (G)
3727	60VDC±15%	12VDC±1-2%	166.6A	133.3A	2000W	1000W	440*300*110MM	5/7KG
3728	60VDC±15%	24VDC±1-2%	83.3A	66.6A	2000W	1600W	440*300*110MM	5/7KG
3729	60VDC±15%	36VDC±1-2%	55.5A	44.4A	2000W	1600W	440*300*110MM	5/7KG
3730	60VDC±15%	48VDC±1-2%	41.6A	33.3A	2000W	1600W	440*300*110MM	5/7KG
3731	60VDC±15%	60VDC±1-2%	33.3A	26.6A	2000W	1600W	440*300*110MM	5/7KG
3732	60VDC±15%	72VDC±1-2%	27.7A	22.2A	2000W	1600W	440*300*110MM	5/7KG
3733	60VDC±15%	80VDC±1-2%	25A	20A	2000W	1600W	440*300*110MM	5/7KG
3734	60VDC±15%	100VDC±1-2%	20A	16A	2000W	1600W	440*300*110MM	5/7KG
3735	60VDC±15%	110VDC±1-2%	18A	14.5A	2000W	1600W	440*300*110MM	5/7KG
3736	60VDC±15%	150VDC±1-2%	13.3A	10.6A	2000W	1600W	440*300*110MM	5/7KG
3737	60VDC±15%	200VDC±1-2%	10A	8A	2000W	1600W	440*300*110MM	5/7KG
3738	60VDC±15%	220VDC±1-2%	9A	7.2A	2000W	1600W	440*300*110MM	5/7KG
3739	60VDC±15%	250VDC±1-2%	8A	6.4A	2000W	1600W	440*300*110MM	5/7KG
3740	60VDC±15%	280VDC±1-2%	7.1A	5.7A	2000W	1600W	440*300*110MM	5/7KG
3741	60VDC±15%	300VDC±1-2%	6.6A	5.3A	2000W	1600W	440*300*110MM	5/7KG
3742	60VDC±15%	310VDC±1-2%	6.4A	5A	2000W	1600W	440*300*110MM	5/7KG
3743	60VDC±15%	350VDC±1-2%	5.7A	4.57A	2000W	1600W	440*300*110MM	5/7KG
3744	60VDC±15%	400VDC±1-2%	5A	4A	2000W	1600W	440*300*110MM	5/7KG
2000W 72VDC INPUT ISOLATE DC DC CONVERTER								
Item No	Input voltage(VDC)	Output voltage(VDC)	Max output current(A)	Continuous current(A)	Max power(W)	Continuous power(W)	Size (MM) L*H*W	NW/GW (G)
3747	72VDC±15%	12VDC±1-2%	166.6A	133.3A	2000W	1000W	440*300*110MM	5/7KG
3748	72VDC±15%	24VDC±1-2%	83.3A	66.6A	2000W	1600W	440*300*110MM	5/7KG
3749	72VDC±15%	36VDC±1-2%	55.5A	44.4A	2000W	1600W	440*300*110MM	5/7KG
3750	72VDC±15%	48VDC±1-2%	41.6A	33.3A	2000W	1600W	440*300*110MM	5/7KG
3751	72VDC±15%	60VDC±1-2%	33.3A	26.6A	2000W	1600W	440*300*110MM	5/7KG
3752	72VDC±15%	72VDC±1-2%	27.7A	22.2A	2000W	1600W	440*300*110MM	5/7KG
3753	72VDC±15%	80VDC±1-2%	25A	20A	2000W	1600W	440*300*110MM	5/7KG
3754	72VDC±15%	100VDC±1-2%	20A	16A	2000W	1600W	440*300*110MM	5/7KG
3755	72VDC±15%	110VDC±1-2%	18A	14.5A	2000W	1600W	440*300*110MM	5/7KG
3756	72VDC±15%	150VDC±1-2%	13.3A	10.6A	2000W	1600W	440*300*110MM	5/7KG
3757	72VDC±15%	200VDC±1-2%	10A	8A	2000W	1600W	440*300*110MM	5/7KG
3758	72VDC±15%	220VDC±1-2%	9A	7.2A	2000W	1600W	440*300*110MM	5/7KG
3759	72VDC±15%	250VDC±1-2%	8A	6.4A	2000W	1600W	440*300*110MM	5/7KG
3760	72VDC±15%	280VDC±1-2%	7.1A	5.7A	2000W	1600W	440*300*110MM	5/7KG
3761	72VDC±15%	300VDC±1-2%	6.6A	5.3A	2000W	1600W	440*300*110MM	5/7KG
3762	72VDC±15%	310VDC±1-2%	6.4A	5A	2000W	1600W	440*300*110MM	5/7KG
3763	72VDC±15%	350VDC±1-2%	5.7A	4.57A	2000W	1600W	440*300*110MM	5/7KG
3764	72VDC±15%	400VDC±1-2%	5A	4A	2000W	1600W	440*300*110MM	5/7KG

2000W 80VDC INPUT ISOLATE DC DC CONVERTER								
Item No	Input voltage(VDC)	Output voltage(VDC)	Max output current(A)	Continuous current(A)	Max power(W)	Continuous power(W)	Size (MM) L*H*W	NW/GW (G)
3767	80VDC±15%	12VDC±1-2%	166.6A	133.3A	2000W	1000W	440*300*110MM	5/7KG
3768	80VDC±15%	24VDC±1-2%	83.3A	66.6A	2000W	1600W	440*300*110MM	5/7KG
3769	80VDC±15%	36VDC±1-2%	55.5A	44.4A	2000W	1600W	440*300*110MM	5/7KG
3770	80VDC±15%	48VDC±1-2%	41.6A	33.3A	2000W	1600W	440*300*110MM	5/7KG
3771	80VDC±15%	60VDC±1-2%	33.3A	26.6A	2000W	1600W	440*300*110MM	5/7KG
3772	80VDC±15%	72VDC±1-2%	27.7A	22.2A	2000W	1600W	440*300*110MM	5/7KG
3773	80VDC±15%	80VDC±1-2%	25A	20A	2000W	1600W	440*300*110MM	5/7KG
3774	80VDC±15%	100VDC±1-2%	20A	16A	2000W	1600W	440*300*110MM	5/7KG
3775	80VDC±15%	110VDC±1-2%	18A	14.5A	2000W	1600W	440*300*110MM	5/7KG
3776	80VDC±15%	150VDC±1-2%	13.3A	10.6A	2000W	1600W	440*300*110MM	5/7KG
3777	80VDC±15%	200VDC±1-2%	10A	8A	2000W	1600W	440*300*110MM	5/7KG
3778	80VDC±15%	220VDC±1-2%	9A	7.2A	2000W	1600W	440*300*110MM	5/7KG
3779	80VDC±15%	250VDC±1-2%	8A	6.4A	2000W	1600W	440*300*110MM	5/7KG
3780	80VDC±15%	280VDC±1-2%	7.1A	5.7A	2000W	1600W	440*300*110MM	5/7KG
3781	80VDC±15%	300VDC±1-2%	6.6A	5.3A	2000W	1600W	440*300*110MM	5/7KG
3782	80VDC±15%	310VDC±1-2%	6.4A	5A	2000W	1600W	440*300*110MM	5/7KG
3783	80VDC±15%	350VDC±1-2%	5.7A	4.57A	2000W	1600W	440*300*110MM	5/7KG
3784	80VDC±15%	400VDC±1-2%	5A	4A	2000W	1600W	440*300*110MM	5/7KG
2000W 100VDC INPUT ISOLATE DC DC CONVERTER								
Item No	Input voltage(VDC)	Output voltage(VDC)	Max output current(A)	Continuous current(A)	Max power(W)	Continuous power(W)	Size (MM) L*H*W	NW/GW (G)
3787	100VDC±15%	12VDC±1-2%	166.6A	133.3A	2000W	1000W	440*300*110MM	5/7KG
3788	100VDC±15%	24VDC±1-2%	83.3A	66.6A	2000W	1600W	440*300*110MM	5/7KG
3789	100VDC±15%	36VDC±1-2%	55.5A	44.4A	2000W	1600W	440*300*110MM	5/7KG
3790	100VDC±15%	48VDC±1-2%	41.6A	33.3A	2000W	1600W	440*300*110MM	5/7KG
3791	100VDC±15%	60VDC±1-2%	33.3A	26.6A	2000W	1600W	440*300*110MM	5/7KG
3792	100VDC±15%	72VDC±1-2%	27.7A	22.2A	2000W	1600W	440*300*110MM	5/7KG
3793	100VDC±15%	80VDC±1-2%	25A	20A	2000W	1600W	440*300*110MM	5/7KG
3794	100VDC±15%	100VDC±1-2%	20A	16A	2000W	1600W	440*300*110MM	5/7KG
3795	100VDC±15%	110VDC±1-2%	18A	14.5A	2000W	1600W	440*300*110MM	5/7KG
3796	100VDC±15%	150VDC±1-2%	13.3A	10.6A	2000W	1600W	440*300*110MM	5/7KG
3797	100VDC±15%	200VDC±1-2%	10A	8A	2000W	1600W	440*300*110MM	5/7KG
3798	100VDC±15%	220VDC±1-2%	9A	7.2A	2000W	1600W	440*300*110MM	5/7KG
3799	100VDC±15%	250VDC±1-2%	8A	6.4A	2000W	1600W	440*300*110MM	5/7KG
3800	100VDC±15%	280VDC±1-2%	7.1A	5.7A	2000W	1600W	440*300*110MM	5/7KG
3801	100VDC±15%	300VDC±1-2%	6.6A	5.3A	2000W	1600W	440*300*110MM	5/7KG
3802	100VDC±15%	310VDC±1-2%	6.4A	5A	2000W	1600W	440*300*110MM	5/7KG
3803	100VDC±15%	350VDC±1-2%	5.7A	4.57A	2000W	1600W	440*300*110MM	5/7KG
3804	100VDC±15%	400VDC±1-2%	5A	4A	2000W	1600W	440*300*110MM	5/7KG
2000W 110VDC INPUT ISOLATE DC DC CONVERTER								
Item No	Input voltage(VDC)	Output voltage(VDC)	Max output current(A)	Continuous current(A)	Max power(W)	Continuous power(W)	Size (MM) L*H*W	NW/GW (G)
3807	110VDC±15%	12VDC±1-2%	166.6A	133.3A	2000W	1000W	440*300*110MM	5/7KG
3808	110VDC±15%	24VDC±1-2%	83.3A	66.6A	2000W	1600W	440*300*110MM	5/7KG
3809	110VDC±15%	36VDC±1-2%	55.5A	44.4A	2000W	1600W	440*300*110MM	5/7KG
3810	110VDC±15%	48VDC±1-2%	41.6A	33.3A	2000W	1600W	440*300*110MM	5/7KG
3811	110VDC±15%	60VDC±1-2%	33.3A	26.6A	2000W	1600W	440*300*110MM	5/7KG
3812	110VDC±15%	72VDC±1-2%	27.7A	22.2A	2000W	1600W	440*300*110MM	5/7KG
3813	110VDC±15%	80VDC±1-2%	25A	20A	2000W	1600W	440*300*110MM	5/7KG
3814	110VDC±15%	100VDC±1-2%	20A	16A	2000W	1600W	440*300*110MM	5/7KG
3815	110VDC±15%	110VDC±1-2%	18A	14.5A	2000W	1600W	440*300*110MM	5/7KG
3816	110VDC±15%	150VDC±1-2%	13.3A	10.6A	2000W	1600W	440*300*110MM	5/7KG
3817	110VDC±15%	200VDC±1-2%	10A	8A	2000W	1600W	440*300*110MM	5/7KG
3818	110VDC±15%	220VDC±1-2%	9A	7.2A	2000W	1600W	440*300*110MM	5/7KG
3819	110VDC±15%	250VDC±1-2%	8A	6.4A	2000W	1600W	440*300*110MM	5/7KG
3820	110VDC±15%	280VDC±1-2%	7.1A	5.7A	2000W	1600W	440*300*110MM	5/7KG
3821	110VDC±15%	300VDC±1-2%	6.6A	5.3A	2000W	1600W	440*300*110MM	5/7KG
3822	110VDC±15%	310VDC±1-2%	6.4A	5A	2000W	1600W	440*300*110MM	5/7KG
3823	110VDC±15%	350VDC±1-2%	5.7A	4.57A	2000W	1600W	440*300*110MM	5/7KG
3824	110VDC±15%	400VDC±1-2%	5A	4A	2000W	1600W	440*300*110MM	5/7KG

2000W 150VDC-220VDC

2000W 150VDC INPUT ISOLATE DC DC CONVERTER								
Item No	Input voltage(VDC)	Output voltage(VDC)	Max output current(A)	Continuous current(A)	Max power(W)	Continuous power(W)	Size (MM) L*H*W	NW/GW (G)
3827	150VDC±15%	12VDC±1-2%	166.6A	133.3A	2000W	1000W	440*300*110MM	5/7KG
3828	150VDC±15%	24VDC±1-2%	83.3A	66.6A	2000W	1600W	440*300*110MM	5/7KG
3829	150VDC±15%	36VDC±1-2%	55.5A	44.4A	2000W	1600W	440*300*110MM	5/7KG
3830	150VDC±15%	48VDC±1-2%	41.6A	33.3A	2000W	1600W	440*300*110MM	5/7KG
3831	150VDC±15%	60VDC±1-2%	33.3A	26.6A	2000W	1600W	440*300*110MM	5/7KG
3832	150VDC±15%	72VDC±1-2%	27.7A	22.2A	2000W	1600W	440*300*110MM	5/7KG
3833	150VDC±15%	80VDC±1-2%	25A	20A	2000W	1600W	440*300*110MM	5/7KG
3834	150VDC±15%	100VDC±1-2%	20A	16A	2000W	1600W	440*300*110MM	5/7KG
3835	150VDC±15%	110VDC±1-2%	18A	14.5A	2000W	1600W	440*300*110MM	5/7KG
3836	150VDC±15%	150VDC±1-2%	13.3A	10.6A	2000W	1600W	440*300*110MM	5/7KG
3837	150VDC±15%	200VDC±1-2%	10A	8A	2000W	1600W	440*300*110MM	5/7KG
3838	150VDC±15%	220VDC±1-2%	9A	7.2A	2000W	1600W	440*300*110MM	5/7KG
3839	150VDC±15%	250VDC±1-2%	8A	6.4A	2000W	1600W	440*300*110MM	5/7KG
3840	150VDC±15%	280VDC±1-2%	7.1A	5.7A	2000W	1600W	440*300*110MM	5/7KG
3841	150VDC±15%	300VDC±1-2%	6.6A	5.3A	2000W	1600W	440*300*110MM	5/7KG
3842	150VDC±15%	310VDC±1-2%	6.4A	5A	2000W	1600W	440*300*110MM	5/7KG
3843	150VDC±15%	350VDC±1-2%	5.7A	4.57A	2000W	1600W	440*300*110MM	5/7KG
3844	150VDC±15%	400VDC±1-2%	5A	4A	2000W	1600W	440*300*110MM	5/7KG
2000W 200VDC INPUT ISOLATE DC DC CONVERTER								
Item No	Input voltage(VDC)	Output voltage(VDC)	Max output current(A)	Continuous current(A)	Max power(W)	Continuous power(W)	Size (MM) L*H*W	NW/GW (G)
3847	200VDC±15%	12VDC±1-2%	166.6A	133.3A	2000W	1000W	440*300*110MM	5/7KG
3848	200VDC±15%	24VDC±1-2%	83.3A	66.6A	2000W	1600W	440*300*110MM	5/7KG
3849	200VDC±15%	36VDC±1-2%	55.5A	44.4A	2000W	1600W	440*300*110MM	5/7KG
3850	200VDC±15%	48VDC±1-2%	41.6A	33.3A	2000W	1600W	440*300*110MM	5/7KG
3851	200VDC±15%	60VDC±1-2%	33.3A	26.6A	2000W	1600W	440*300*110MM	5/7KG
3852	200VDC±15%	72VDC±1-2%	27.7A	22.2A	2000W	1600W	440*300*110MM	5/7KG
3853	200VDC±15%	80VDC±1-2%	25A	20A	2000W	1600W	440*300*110MM	5/7KG
3854	200VDC±15%	100VDC±1-2%	20A	16A	2000W	1600W	440*300*110MM	5/7KG
3855	200VDC±15%	110VDC±1-2%	18A	14.5A	2000W	1600W	440*300*110MM	5/7KG
3856	200VDC±15%	150VDC±1-2%	13.3A	10.6A	2000W	1600W	440*300*110MM	5/7KG
3857	200VDC±15%	200VDC±1-2%	10A	8A	2000W	1600W	440*300*110MM	5/7KG
3858	200VDC±15%	220VDC±1-2%	9A	7.2A	2000W	1600W	440*300*110MM	5/7KG
3859	200VDC±15%	250VDC±1-2%	8A	6.4A	2000W	1600W	440*300*110MM	5/7KG
3860	200VDC±15%	280VDC±1-2%	7.1A	5.7A	2000W	1600W	440*300*110MM	5/7KG
3861	200VDC±15%	300VDC±1-2%	6.6A	5.3A	2000W	1600W	440*300*110MM	5/7KG
3862	200VDC±15%	310VDC±1-2%	6.4A	5A	2000W	1600W	440*300*110MM	5/7KG
3863	200VDC±15%	350VDC±1-2%	5.7A	4.57A	2000W	1600W	440*300*110MM	5/7KG
3864	200VDC±15%	400VDC±1-2%	5A	4A	2000W	1600W	440*300*110MM	5/7KG
2000W 220VDC INPUT ISOLATE DC DC CONVERTER								
Item No	Input voltage(VDC)	Output voltage(VDC)	Max output current(A)	Continuous current(A)	Max power(W)	Continuous power(W)	Size (MM) L*H*W	NW/GW (G)
3867	220VDC±15%	12VDC±1-2%	166.6A	133.3A	2000W	1000W	440*300*110MM	5/7KG
3868	220VDC±15%	24VDC±1-2%	83.3A	66.6A	2000W	1600W	440*300*110MM	5/7KG
3869	220VDC±15%	36VDC±1-2%	55.5A	44.4A	2000W	1600W	440*300*110MM	5/7KG
3870	220VDC±15%	48VDC±1-2%	41.6A	33.3A	2000W	1600W	440*300*110MM	5/7KG
3871	220VDC±15%	60VDC±1-2%	33.3A	26.6A	2000W	1600W	440*300*110MM	5/7KG
3872	220VDC±15%	72VDC±1-2%	27.7A	22.2A	2000W	1600W	440*300*110MM	5/7KG
3873	220VDC±15%	80VDC±1-2%	25A	20A	2000W	1600W	440*300*110MM	5/7KG
3874	220VDC±15%	100VDC±1-2%	20A	16A	2000W	1600W	440*300*110MM	5/7KG
3875	220VDC±15%	110VDC±1-2%	18A	14.5A	2000W	1600W	440*300*110MM	5/7KG
3876	220VDC±15%	150VDC±1-2%	13.3A	10.6A	2000W	1600W	440*300*110MM	5/7KG
3877	220VDC±15%	200VDC±1-2%	10A	8A	2000W	1600W	440*300*110MM	5/7KG
3878	220VDC±15%	220VDC±1-2%	9A	7.2A	2000W	1600W	440*300*110MM	5/7KG
3879	220VDC±15%	250VDC±1-2%	8A	6.4A	2000W	1600W	440*300*110MM	5/7KG
3880	220VDC±15%	280VDC±1-2%	7.1A	5.7A	2000W	1600W	440*300*110MM	5/7KG
3881	220VDC±15%	300VDC±1-2%	6.6A	5.3A	2000W	1600W	440*300*110MM	5/7KG
3882	220VDC±15%	310VDC±1-2%	6.4A	5A	2000W	1600W	440*300*110MM	5/7KG
3883	220VDC±15%	350VDC±1-2%	5.7A	4.57A	2000W	1600W	440*300*110MM	5/7KG
3884	220VDC±15%	400VDC±1-2%	5A	4A	2000W	1600W	440*300*110MM	5/7KG

2000W 250VDC-310VDC

2000W 250VDC INPUT ISOLATE DC DC CONVERTER								
Item No	Input voltage(VDC)	Output voltage(VDC)	Max output current(A)	Continuous current(A)	Max power(W)	Continuous power(W)	Size (MM) L*H*W	NW/GW (G)
3887	280VDC±15%	12VDC±1-2%	166.6A	133.3A	2000W	1000W	440*300*110MM	5/7KG
3888	280VDC±15%	24VDC±1-2%	83.3A	66.6A	2000W	1600W	440*300*110MM	5/7KG
3889	280VDC±15%	36VDC±1-2%	55.5A	44.4A	2000W	1600W	440*300*110MM	5/7KG
3890	280VDC±15%	48VDC±1-2%	41.6A	33.3A	2000W	1600W	440*300*110MM	5/7KG
3891	280VDC±15%	60VDC±1-2%	33.3A	26.6A	2000W	1600W	440*300*110MM	5/7KG
3892	280VDC±15%	72VDC±1-2%	27.7A	22.2A	2000W	1600W	440*300*110MM	5/7KG
3893	280VDC±15%	80VDC±1-2%	25A	20A	2000W	1600W	440*300*110MM	5/7KG
3894	280VDC±15%	100VDC±1-2%	20A	16A	2000W	1600W	440*300*110MM	5/7KG
3895	280VDC±15%	110VDC±1-2%	18A	14.5A	2000W	1600W	440*300*110MM	5/7KG
3896	280VDC±15%	150VDC±1-2%	13.3A	10.6A	2000W	1600W	440*300*110MM	5/7KG
3897	280VDC±15%	200VDC±1-2%	10A	8A	2000W	1600W	440*300*110MM	5/7KG
3898	280VDC±15%	220VDC±1-2%	9A	7.2A	2000W	1600W	440*300*110MM	5/7KG
3899	280VDC±15%	250VDC±1-2%	8A	6.4A	2000W	1600W	440*300*110MM	5/7KG
3900	280VDC±15%	280VDC±1-2%	7.1A	5.7A	2000W	1600W	440*300*110MM	5/7KG
3901	280VDC±15%	300VDC±1-2%	6.6A	5.3A	2000W	1600W	440*300*110MM	5/7KG
3902	280VDC±15%	310VDC±1-2%	6.4A	5A	2000W	1600W	440*300*110MM	5/7KG
3903	280VDC±15%	350VDC±1-2%	5.7A	4.57A	2000W	1600W	440*300*110MM	5/7KG
3904	280VDC±15%	400VDC±1-2%	5A	4A	2000W	1600W	440*300*110MM	5/7KG
2000W 300VDC INPUT ISOLATE DC DC CONVERTER								
Item No	Input voltage(VDC)	Output voltage(VDC)	Max output current(A)	Continuous current(A)	Max power(W)	Continuous power(W)	Size (MM) L*H*W	NW/GW (G)
3907	300VDC±15%	12VDC±1-2%	166.6A	133.3A	2000W	1000W	440*300*110MM	5/7KG
3908	300VDC±15%	24VDC±1-2%	83.3A	66.6A	2000W	1600W	440*300*110MM	5/7KG
3909	300VDC±15%	36VDC±1-2%	55.5A	44.4A	2000W	1600W	440*300*110MM	5/7KG
3910	300VDC±15%	48VDC±1-2%	41.6A	33.3A	2000W	1600W	440*300*110MM	5/7KG
3911	300VDC±15%	60VDC±1-2%	33.3A	26.6A	2000W	1600W	440*300*110MM	5/7KG
3912	300VDC±15%	72VDC±1-2%	27.7A	22.2A	2000W	1600W	440*300*110MM	5/7KG
3913	300VDC±15%	80VDC±1-2%	25A	20A	2000W	1600W	440*300*110MM	5/7KG
3914	300VDC±15%	100VDC±1-2%	20A	16A	2000W	1600W	440*300*110MM	5/7KG
3915	300VDC±15%	110VDC±1-2%	18A	14.5A	2000W	1600W	440*300*110MM	5/7KG
3916	300VDC±15%	150VDC±1-2%	13.3A	10.6A	2000W	1600W	440*300*110MM	5/7KG
3917	300VDC±15%	200VDC±1-2%	10A	8A	2000W	1600W	440*300*110MM	5/7KG
3918	300VDC±15%	220VDC±1-2%	9A	7.2A	2000W	1600W	440*300*110MM	5/7KG
3919	300VDC±15%	250VDC±1-2%	8A	6.4A	2000W	1600W	440*300*110MM	5/7KG
3920	300VDC±15%	280VDC±1-2%	7.1A	5.7A	2000W	1600W	440*300*110MM	5/7KG
3921	300VDC±15%	300VDC±1-2%	6.6A	5.3A	2000W	1600W	440*300*110MM	5/7KG
3922	300VDC±15%	310VDC±1-2%	6.4A	5A	2000W	1600W	440*300*110MM	5/7KG
3923	300VDC±15%	350VDC±1-2%	5.7A	4.57A	2000W	1600W	440*300*110MM	5/7KG
3924	300VDC±15%	400VDC±1-2%	5A	4A	2000W	1600W	440*300*110MM	5/7KG
2000W 310VDC INPUT ISOLATE DC DC CONVERTER								
Item No	Input voltage(VDC)	Output voltage(VDC)	Max output current(A)	Continuous current(A)	Max power(W)	Continuous power(W)	Size (MM) L*H*W	NW/GW (G)
3927	310VDC±15%	12VDC±1-2%	166.6A	133.3A	2000W	1000W	440*300*110MM	5/7KG
3928	310VDC±15%	24VDC±1-2%	83.3A	66.6A	2000W	1600W	440*300*110MM	5/7KG
3929	310VDC±15%	36VDC±1-2%	55.5A	44.4A	2000W	1600W	440*300*110MM	5/7KG
3930	310VDC±15%	48VDC±1-2%	41.6A	33.3A	2000W	1600W	440*300*110MM	5/7KG
3931	310VDC±15%	60VDC±1-2%	33.3A	26.6A	2000W	1600W	440*300*110MM	5/7KG
3932	310VDC±15%	72VDC±1-2%	27.7A	22.2A	2000W	1600W	440*300*110MM	5/7KG
3933	310VDC±15%	80VDC±1-2%	25A	20A	2000W	1600W	440*300*110MM	5/7KG
3934	310VDC±15%	100VDC±1-2%	20A	16A	2000W	1600W	440*300*110MM	5/7KG
3935	310VDC±15%	110VDC±1-2%	18A	14.5A	2000W	1600W	440*300*110MM	5/7KG
3936	310VDC±15%	150VDC±1-2%	13.3A	10.6A	2000W	1600W	440*300*110MM	5/7KG
3937	310VDC±15%	200VDC±1-2%	10A	8A	2000W	1600W	440*300*110MM	5/7KG
3938	310VDC±15%	220VDC±1-2%	9A	7.2A	2000W	1600W	440*300*110MM	5/7KG
3939	310VDC±15%	250VDC±1-2%	8A	6.4A	2000W	1600W	440*300*110MM	5/7KG
3940	310VDC±15%	280VDC±1-2%	7.1A	5.7A	2000W	1600W	440*300*110MM	5/7KG
3941	310VDC±15%	300VDC±1-2%	6.6A	5.3A	2000W	1600W	440*300*110MM	5/7KG
3942	310VDC±15%	310VDC±1-2%	6.4A	5A	2000W	1600W	440*300*110MM	5/7KG
3943	310VDC±15%	350VDC±1-2%	5.7A	4.57A	2000W	1600W	440*300*110MM	5/7KG
3944	310VDC±15%	400VDC±1-2%	5A	4A	2000W	1600W	440*300*110MM	5/7KG

2000W 350VDC-400VDC / 3000W 12VDC

2000W 350VDC INPUT ISOLATE DC DC CONVERTER								
Item No	Input voltage(VDC)	Output voltage(VDC)	Max output current(A)	Continuous current(A)	Max power(W)	Continuous power(W)	Size (MM) L*H*W	NW/GW (G)
3947	350VDC±15%	12VDC±1-2%	166.6A	133.3A	2000W	1000W	440*300*110MM	5/7KG
3948	350VDC±15%	24VDC±1-2%	83.3A	66.6A	2000W	1600W	440*300*110MM	5/7KG
3949	350VDC±15%	36VDC±1-2%	55.5A	44.4A	2000W	1600W	440*300*110MM	5/7KG
3950	350VDC±15%	48VDC±1-2%	41.6A	33.3A	2000W	1600W	440*300*110MM	5/7KG
3951	350VDC±15%	60VDC±1-2%	33.3A	26.6A	2000W	1600W	440*300*110MM	5/7KG
3952	350VDC±15%	72VDC±1-2%	27.7A	22.2A	2000W	1600W	440*300*110MM	5/7KG
3953	350VDC±15%	80VDC±1-2%	25A	20A	2000W	1600W	440*300*110MM	5/7KG
3954	350VDC±15%	100VDC±1-2%	20A	16A	2000W	1600W	440*300*110MM	5/7KG
3955	350VDC±15%	110VDC±1-2%	18A	14.5A	2000W	1600W	440*300*110MM	5/7KG
3956	350VDC±15%	150VDC±1-2%	13.3A	10.6A	2000W	1600W	440*300*110MM	5/7KG
3957	350VDC±15%	200VDC±1-2%	10A	8A	2000W	1600W	440*300*110MM	5/7KG
3958	350VDC±15%	220VDC±1-2%	9A	7.2A	2000W	1600W	440*300*110MM	5/7KG
3959	350VDC±15%	250VDC±1-2%	8A	6.4A	2000W	1600W	440*300*110MM	5/7KG
3960	350VDC±15%	280VDC±1-2%	7.1A	5.7A	2000W	1600W	440*300*110MM	5/7KG
3961	350VDC±15%	300VDC±1-2%	6.6A	5.3A	2000W	1600W	440*300*110MM	5/7KG
3962	350VDC±15%	310VDC±1-2%	6.4A	5A	2000W	1600W	440*300*110MM	5/7KG
3963	350VDC±15%	350VDC±1-2%	5.7A	4.57A	2000W	1600W	440*300*110MM	5/7KG
3964	350VDC±15%	400VDC±1-2%	5A	4A	2000W	1600W	440*300*110MM	5/7KG
2000W 400VDC INPUT ISOLATE DC DC CONVERTER								
Item No	Input voltage(VDC)	Output voltage(VDC)	Max output current(A)	Continuous current(A)	Max power(W)	Continuous power(W)	Size (MM) L*H*W	NW/GW (G)
3967	400VDC±15%	12VDC±1-2%	166.6A	133.3A	2000W	1000W	440*300*110MM	5/7KG
3968	400VDC±15%	24VDC±1-2%	83.3A	66.6A	2000W	1600W	440*300*110MM	5/7KG
3969	400VDC±15%	36VDC±1-2%	55.5A	44.4A	2000W	1600W	440*300*110MM	5/7KG
3970	400VDC±15%	48VDC±1-2%	41.6A	33.3A	2000W	1600W	440*300*110MM	5/7KG
3971	400VDC±15%	60VDC±1-2%	33.3A	26.6A	2000W	1600W	440*300*110MM	5/7KG
3972	400VDC±15%	72VDC±1-2%	27.7A	22.2A	2000W	1600W	440*300*110MM	5/7KG
3973	400VDC±15%	80VDC±1-2%	25A	20A	2000W	1600W	440*300*110MM	5/7KG
3974	400VDC±15%	100VDC±1-2%	20A	16A	2000W	1600W	440*300*110MM	5/7KG
3975	400VDC±15%	110VDC±1-2%	18A	14.5A	2000W	1600W	440*300*110MM	5/7KG
3976	400VDC±15%	150VDC±1-2%	13.3A	10.6A	2000W	1600W	440*300*110MM	5/7KG
3977	400VDC±15%	200VDC±1-2%	10A	8A	2000W	1600W	440*300*110MM	5/7KG
3978	400VDC±15%	220VDC±1-2%	9A	7.2A	2000W	1600W	440*300*110MM	5/7KG
3979	400VDC±15%	250VDC±1-2%	8A	6.4A	2000W	1600W	440*300*110MM	5/7KG
3980	400VDC±15%	280VDC±1-2%	7.1A	5.7A	2000W	1600W	440*300*110MM	5/7KG
3981	400VDC±15%	300VDC±1-2%	6.6A	5.3A	2000W	1600W	440*300*110MM	5/7KG
3982	400VDC±15%	310VDC±1-2%	6.4A	5A	2000W	1600W	440*300*110MM	5/7KG
3983	400VDC±15%	350VDC±1-2%	5.7A	4.57A	2000W	1600W	440*300*110MM	5/7KG
3984	400VDC±15%	400VDC±1-2%	5A	4A	2000W	1600W	440*300*110MM	5/7KG
3000W 12VDC INPUT ISOLATE DC DC CONVERTER								
Item No	Input voltage(VDC)	Output voltage(VDC)	Max output current(A)	Continuous current(A)	Max power(W)	Continuous power(W)	Size (MM) L*H*W	NW/GW (G)
3987	12VDC±15%	12VDC±1-2%	250A	100A	3000W	1500W	440*300*110MM	5/7KG
3988	12VDC±15%	24VDC±1-2%	125A	50A	3000W	1500W	440*300*110MM	5/7KG
3989	12VDC±15%	36VDC±1-2%	83.3A	200A	3000W	1500W	440*300*110MM	5/7KG
3990	12VDC±15%	48VDC±1-2%	62.5A	100A	3000W	1500W	440*300*110MM	5/7KG
3991	12VDC±15%	60VDC±1-2%	50A	66.6A	3000W	1500W	440*300*110MM	5/7KG
3992	12VDC±15%	72VDC±1-2%	41.6A	50A	3000W	1500W	440*300*110MM	5/7KG
3993	12VDC±15%	80VDC±1-2%	37.5A	40A	3000W	1500W	440*300*110MM	5/7KG
3994	12VDC±15%	100VDC±1-2%	30A	33.3A	3000W	1500W	440*300*110MM	5/7KG
3995	12VDC±15%	110VDC±1-2%	27A	30A	3000W	1500W	440*300*110MM	5/7KG
3996	12VDC±15%	150VDC±1-2%	20A	24A	3000W	1500W	440*300*110MM	5/7KG
3997	12VDC±15%	200VDC±1-2%	15A	21.8A	3000W	1500W	440*300*110MM	5/7KG
3998	12VDC±15%	220VDC±1-2%	13.6A	16A	3000W	1500W	440*300*110MM	5/7KG
3999	12VDC±15%	250VDC±1-2%	12A	12A	3000W	1500W	440*300*110MM	5/7KG
4000	12VDC±15%	280VDC±1-2%	10.7A	10.9A	3000W	1500W	440*300*110MM	5/7KG
4001	12VDC±15%	300VDC±1-2%	10A	9.6A	3000W	1500W	440*300*110MM	5/7KG
4002	12VDC±15%	310VDC±1-2%	9.6A	7.7A	3000W	1500W	440*300*110MM	5/7KG
4003	12VDC±15%	350VDC±1-2%	8.57A	6.8A	3000W	1500W	440*300*110MM	5/7KG
4004	12VDC±15%	400VDC±1-2%	7.5A	6A	3000W	1500W	440*300*110MM	5/7KG

3000W 24VDC-48VDC

3000W 24VDC INPUT ISOLATE DC DC CONVERTER								
Item No	Input voltage(VDC)	Output voltage(VDC)	Max output current(A)	Continuous current(A)	Max power(W)	Continuous power(W)	Size (MM) L*H*W	NW/GW (G)
4007	24VDC±15%	12VDC±1-2%	250A	100A	3000W	1500W	440*300*110MM	5/7KG
4008	24VDC±15%	24VDC±1-2%	125A	50A	3000W	2400W	440*300*110MM	5/7KG
4009	24VDC±15%	36VDC±1-2%	83.3A	200A	3000W	2400W	440*300*110MM	5/7KG
4010	24VDC±15%	48VDC±1-2%	62.5A	100A	3000W	2400W	440*300*110MM	5/7KG
4011	24VDC±15%	60VDC±1-2%	50A	66.6A	3000W	2400W	440*300*110MM	5/7KG
4012	24VDC±15%	72VDC±1-2%	41.6A	50A	3000W	2400W	440*300*110MM	5/7KG
4013	24VDC±15%	80VDC±1-2%	37.5A	40A	3000W	2400W	440*300*110MM	5/7KG
4014	24VDC±15%	100VDC±1-2%	30A	33.3A	3000W	2400W	440*300*110MM	5/7KG
4015	24VDC±15%	110VDC±1-2%	27A	30A	3000W	2400W	440*300*110MM	5/7KG
4016	24VDC±15%	150VDC±1-2%	20A	24A	3000W	2400W	440*300*110MM	5/7KG
4017	24VDC±15%	200VDC±1-2%	15A	21.8A	3000W	2400W	440*300*110MM	5/7KG
4018	24VDC±15%	220VDC±1-2%	13.6A	16A	3000W	2400W	440*300*110MM	5/7KG
4019	24VDC±15%	250VDC±1-2%	12A	12A	3000W	2400W	440*300*110MM	5/7KG
4020	24VDC±15%	280VDC±1-2%	10.7A	10.9A	3000W	2400W	440*300*110MM	5/7KG
4021	24VDC±15%	300VDC±1-2%	10A	9.6A	3000W	2400W	440*300*110MM	5/7KG
4022	24VDC±15%	310VDC±1-2%	9.6A	7.7A	3000W	2400W	440*300*110MM	5/7KG
4023	24VDC±15%	350VDC±1-2%	8.57A	6.8A	3000W	2400W	440*300*110MM	5/7KG
4024	24VDC±15%	400VDC±1-2%	7.5A	6A	3000W	2400W	440*300*110MM	5/7KG
3000W 36VDC INPUT ISOLATE DC DC CONVERTER								
Item No	Input voltage(VDC)	Output voltage(VDC)	Max output current(A)	Continuous current(A)	Max power(W)	Continuous power(W)	Size (MM) L*H*W	NW/GW (G)
4027	36VDC±15%	12VDC±1-2%	250A	100A	3000W	1500W	440*300*110MM	5/7KG
4028	36VDC±15%	24VDC±1-2%	125A	50A	3000W	2400W	440*300*110MM	5/7KG
4029	36VDC±15%	36VDC±1-2%	83.3A	200A	3000W	2400W	440*300*110MM	5/7KG
4030	36VDC±15%	48VDC±1-2%	62.5A	100A	3000W	2400W	440*300*110MM	5/7KG
4031	36VDC±15%	60VDC±1-2%	50A	66.6A	3000W	2400W	440*300*110MM	5/7KG
4032	36VDC±15%	72VDC±1-2%	41.6A	50A	3000W	2400W	440*300*110MM	5/7KG
4033	36VDC±15%	80VDC±1-2%	37.5A	40A	3000W	2400W	440*300*110MM	5/7KG
4034	36VDC±15%	100VDC±1-2%	30A	33.3A	3000W	2400W	440*300*110MM	5/7KG
4035	36VDC±15%	110VDC±1-2%	27A	30A	3000W	2400W	440*300*110MM	5/7KG
4036	36VDC±15%	150VDC±1-2%	20A	24A	3000W	2400W	440*300*110MM	5/7KG
4037	36VDC±15%	200VDC±1-2%	15A	21.8A	3000W	2400W	440*300*110MM	5/7KG
4038	36VDC±15%	220VDC±1-2%	13.6A	16A	3000W	2400W	440*300*110MM	5/7KG
4039	36VDC±15%	250VDC±1-2%	12A	12A	3000W	2400W	440*300*110MM	5/7KG
4040	36VDC±15%	280VDC±1-2%	10.7A	10.9A	3000W	2400W	440*300*110MM	5/7KG
4041	36VDC±15%	300VDC±1-2%	10A	9.6A	3000W	2400W	440*300*110MM	5/7KG
4042	36VDC±15%	310VDC±1-2%	9.6A	7.7A	3000W	2400W	440*300*110MM	5/7KG
4043	36VDC±15%	350VDC±1-2%	8.57A	6.8A	3000W	2400W	440*300*110MM	5/7KG
4044	36VDC±15%	400VDC±1-2%	7.5A	6A	3000W	2400W	440*300*110MM	5/7KG
3000W 48VDC INPUT ISOLATE DC DC CONVERTER								
Item No	Input voltage(VDC)	Output voltage(VDC)	Max output current(A)	Continuous current(A)	Max power(W)	Continuous power(W)	Size (MM) L*H*W	NW/GW (G)
4047	48VDC±15%	12VDC±1-2%	250A	100A	3000W	1500W	440*300*110MM	5/7KG
4048	48VDC±15%	24VDC±1-2%	125A	50A	3000W	2400W	440*300*110MM	5/7KG
4049	48VDC±15%	36VDC±1-2%	83.3A	200A	3000W	2400W	440*300*110MM	5/7KG
4050	48VDC±15%	48VDC±1-2%	62.5A	100A	3000W	2400W	440*300*110MM	5/7KG
4051	48VDC±15%	60VDC±1-2%	50A	66.6A	3000W	2400W	440*300*110MM	5/7KG
4052	48VDC±15%	72VDC±1-2%	41.6A	50A	3000W	2400W	440*300*110MM	5/7KG
4053	48VDC±15%	80VDC±1-2%	37.5A	40A	3000W	2400W	440*300*110MM	5/7KG
4054	48VDC±15%	100VDC±1-2%	30A	33.3A	3000W	2400W	440*300*110MM	5/7KG
4055	48VDC±15%	110VDC±1-2%	27A	30A	3000W	2400W	440*300*110MM	5/7KG
4056	48VDC±15%	150VDC±1-2%	20A	24A	3000W	2400W	440*300*110MM	5/7KG
4057	48VDC±15%	200VDC±1-2%	15A	21.8A	3000W	2400W	440*300*110MM	5/7KG
4058	48VDC±15%	220VDC±1-2%	13.6A	16A	3000W	2400W	440*300*110MM	5/7KG
4059	48VDC±15%	250VDC±1-2%	12A	12A	3000W	2400W	440*300*110MM	5/7KG
4060	48VDC±15%	280VDC±1-2%	10.7A	10.9A	3000W	2400W	440*300*110MM	5/7KG
4061	48VDC±15%	300VDC±1-2%	10A	9.6A	3000W	2400W	440*300*110MM	5/7KG
4062	48VDC±15%	310VDC±1-2%	9.6A	7.7A	3000W	2400W	440*300*110MM	5/7KG
4063	48VDC±15%	350VDC±1-2%	8.57A	6.8A	3000W	2400W	440*300*110MM	5/7KG
4064	48VDC±15%	400VDC±1-2%	7.5A	6A	3000W	2400W	440*300*110MM	5/7KG

3000W 60VDC INPUT ISOLATE DC DC CONVERTER								
Item No	Input voltage(VDC)	Output voltage(VDC)	Max output current(A)	Continuous current(A)	Max power(W)	Continuous power(W)	Size (MM) L*H*W	NW/GW (G)
4067	60VDC±15%	12VDC±1-2%	250A	100A	3000W	1500W	440*300*110MM	5/7KG
4068	60VDC±15%	24VDC±1-2%	125A	50A	3000W	2400W	440*300*110MM	5/7KG
4069	60VDC±15%	36VDC±1-2%	83.3A	200A	3000W	2400W	440*300*110MM	5/7KG
4070	60VDC±15%	48VDC±1-2%	62.5A	100A	3000W	2400W	440*300*110MM	5/7KG
4071	60VDC±15%	60VDC±1-2%	50A	66.6A	3000W	2400W	440*300*110MM	5/7KG
4072	60VDC±15%	72VDC±1-2%	41.6A	50A	3000W	2400W	440*300*110MM	5/7KG
4073	60VDC±15%	80VDC±1-2%	37.5A	40A	3000W	2400W	440*300*110MM	5/7KG
4074	60VDC±15%	100VDC±1-2%	30A	33.3A	3000W	2400W	440*300*110MM	5/7KG
4075	60VDC±15%	110VDC±1-2%	27A	30A	3000W	2400W	440*300*110MM	5/7KG
4076	60VDC±15%	150VDC±1-2%	20A	24A	3000W	2400W	440*300*110MM	5/7KG
4077	60VDC±15%	200VDC±1-2%	15A	21.8A	3000W	2400W	440*300*110MM	5/7KG
4078	60VDC±15%	220VDC±1-2%	13.6A	16A	3000W	2400W	440*300*110MM	5/7KG
4079	60VDC±15%	250VDC±1-2%	12A	12A	3000W	2400W	440*300*110MM	5/7KG
4080	60VDC±15%	280VDC±1-2%	10.7A	10.9A	3000W	2400W	440*300*110MM	5/7KG
4081	60VDC±15%	300VDC±1-2%	10A	9.6A	3000W	2400W	440*300*110MM	5/7KG
4082	60VDC±15%	310VDC±1-2%	9.6A	7.7A	3000W	2400W	440*300*110MM	5/7KG
4083	60VDC±15%	350VDC±1-2%	8.57A	6.8A	3000W	2400W	440*300*110MM	5/7KG
4084	60VDC±15%	400VDC±1-2%	7.5A	6A	3000W	2400W	440*300*110MM	5/7KG
3000W 72VDC INPUT ISOLATE DC DC CONVERTER								
Item No	Input voltage(VDC)	Output voltage(VDC)	Max output current(A)	Continuous current(A)	Max power(W)	Continuous power(W)	Size (MM) L*H*W	NW/GW (G)
4087	72VDC±15%	12VDC±1-2%	250A	100A	3000W	1500W	440*300*110MM	5/7KG
4088	72VDC±15%	24VDC±1-2%	125A	50A	3000W	2400W	440*300*110MM	5/7KG
4089	72VDC±15%	36VDC±1-2%	83.3A	200A	3000W	2400W	440*300*110MM	5/7KG
4090	72VDC±15%	48VDC±1-2%	62.5A	100A	3000W	2400W	440*300*110MM	5/7KG
4091	72VDC±15%	60VDC±1-2%	50A	66.6A	3000W	2400W	440*300*110MM	5/7KG
4092	72VDC±15%	72VDC±1-2%	41.6A	50A	3000W	2400W	440*300*110MM	5/7KG
4093	72VDC±15%	80VDC±1-2%	37.5A	40A	3000W	2400W	440*300*110MM	5/7KG
4094	72VDC±15%	100VDC±1-2%	30A	33.3A	3000W	2400W	440*300*110MM	5/7KG
4095	72VDC±15%	110VDC±1-2%	27A	30A	3000W	2400W	440*300*110MM	5/7KG
4096	72VDC±15%	150VDC±1-2%	20A	24A	3000W	2400W	440*300*110MM	5/7KG
4097	72VDC±15%	200VDC±1-2%	15A	21.8A	3000W	2400W	440*300*110MM	5/7KG
4098	72VDC±15%	220VDC±1-2%	13.6A	16A	3000W	2400W	440*300*110MM	5/7KG
4099	72VDC±15%	250VDC±1-2%	12A	12A	3000W	2400W	440*300*110MM	5/7KG
4100	72VDC±15%	280VDC±1-2%	10.7A	10.9A	3000W	2400W	440*300*110MM	5/7KG
4101	72VDC±15%	300VDC±1-2%	10A	9.6A	3000W	2400W	440*300*110MM	5/7KG
4102	72VDC±15%	310VDC±1-2%	9.6A	7.7A	3000W	2400W	440*300*110MM	5/7KG
4103	72VDC±15%	350VDC±1-2%	8.57A	6.8A	3000W	2400W	440*300*110MM	5/7KG
4104	72VDC±15%	400VDC±1-2%	7.5A	6A	3000W	2400W	440*300*110MM	5/7KG
3000W 80VDC INPUT ISOLATE DC DC CONVERTER								
Item No	Input voltage(VDC)	Output voltage(VDC)	Max output current(A)	Continuous current(A)	Max power(W)	Continuous power(W)	Size (MM) L*H*W	NW/GW (G)
4107	80VDC±15%	12VDC±1-2%	250A	100A	3000W	1500W	440*300*110MM	5/7KG
4108	80VDC±15%	24VDC±1-2%	125A	50A	3000W	2400W	440*300*110MM	5/7KG
4109	80VDC±15%	36VDC±1-2%	83.3A	200A	3000W	2400W	440*300*110MM	5/7KG
4110	80VDC±15%	48VDC±1-2%	62.5A	100A	3000W	2400W	440*300*110MM	5/7KG
4111	80VDC±15%	60VDC±1-2%	50A	66.6A	3000W	2400W	440*300*110MM	5/7KG
4112	80VDC±15%	72VDC±1-2%	41.6A	50A	3000W	2400W	440*300*110MM	5/7KG
4113	80VDC±15%	80VDC±1-2%	37.5A	40A	3000W	2400W	440*300*110MM	5/7KG
4114	80VDC±15%	100VDC±1-2%	30A	33.3A	3000W	2400W	440*300*110MM	5/7KG
4115	80VDC±15%	110VDC±1-2%	27A	30A	3000W	2400W	440*300*110MM	5/7KG
4116	80VDC±15%	150VDC±1-2%	20A	24A	3000W	2400W	440*300*110MM	5/7KG
4117	80VDC±15%	200VDC±1-2%	15A	21.8A	3000W	2400W	440*300*110MM	5/7KG
4118	80VDC±15%	220VDC±1-2%	13.6A	16A	3000W	2400W	440*300*110MM	5/7KG
4119	80VDC±15%	250VDC±1-2%	12A	12A	3000W	2400W	440*300*110MM	5/7KG
4120	80VDC±15%	280VDC±1-2%	10.7A	10.9A	3000W	2400W	440*300*110MM	5/7KG
4121	80VDC±15%	300VDC±1-2%	10A	9.6A	3000W	2400W	440*300*110MM	5/7KG
4122	80VDC±15%	310VDC±1-2%	9.6A	7.7A	3000W	2400W	440*300*110MM	5/7KG
4123	80VDC±15%	350VDC±1-2%	8.57A	6.8A	3000W	2400W	440*300*110MM	5/7KG
4124	80VDC±15%	400VDC±1-2%	7.5A	6A	3000W	2400W	440*300*110MM	5/7KG

3000W 100VDC-150VDC

3000W 100VDC INPUT ISOLATE DC DC CONVERTER								
Item No	Input voltage(VDC)	Output voltage(VDC)	Max output current(A)	Continuous current(A)	Max power(W)	Continuous power(W)	Size (MM) L*H*W	NW/GW (G)
4127	100VDC±15%	12VDC±1-2%	250A	100A	3000W	1500W	440*300*110MM	5/7KG
4128	100VDC±15%	24VDC±1-2%	125A	50A	3000W	2400W	440*300*110MM	5/7KG
4129	100VDC±15%	36VDC±1-2%	83.3A	200A	3000W	2400W	440*300*110MM	5/7KG
4130	100VDC±15%	48VDC±1-2%	62.5A	100A	3000W	2400W	440*300*110MM	5/7KG
4131	100VDC±15%	60VDC±1-2%	50A	66.6A	3000W	2400W	440*300*110MM	5/7KG
4132	100VDC±15%	72VDC±1-2%	41.6A	50A	3000W	2400W	440*300*110MM	5/7KG
4133	100VDC±15%	80VDC±1-2%	37.5A	40A	3000W	2400W	440*300*110MM	5/7KG
4134	100VDC±15%	100VDC±1-2%	30A	33.3A	3000W	2400W	440*300*110MM	5/7KG
4135	100VDC±15%	110VDC±1-2%	27A	30A	3000W	2400W	440*300*110MM	5/7KG
4136	100VDC±15%	150VDC±1-2%	20A	24A	3000W	2400W	440*300*110MM	5/7KG
4137	100VDC±15%	200VDC±1-2%	15A	21.8A	3000W	2400W	440*300*110MM	5/7KG
4138	100VDC±15%	220VDC±1-2%	13.6A	16A	3000W	2400W	440*300*110MM	5/7KG
4139	100VDC±15%	250VDC±1-2%	12A	12A	3000W	2400W	440*300*110MM	5/7KG
4140	100VDC±15%	280VDC±1-2%	10.7A	10.9A	3000W	2400W	440*300*110MM	5/7KG
4141	100VDC±15%	300VDC±1-2%	10A	9.6A	3000W	2400W	440*300*110MM	5/7KG
4142	100VDC±15%	310VDC±1-2%	9.6A	7.7A	3000W	2400W	440*300*110MM	5/7KG
4143	100VDC±15%	350VDC±1-2%	8.57A	6.8A	3000W	2400W	440*300*110MM	5/7KG
4144	100VDC±15%	400VDC±1-2%	7.5A	6A	3000W	2400W	440*300*110MM	5/7KG
3000W 110VDC INPUT ISOLATE DC DC CONVERTER								
Item No	Input voltage(VDC)	Output voltage(VDC)	Max output current(A)	Continuous current(A)	Max power(W)	Continuous power(W)	Size (MM) L*H*W	NW/GW (G)
4147	110VDC±15%	12VDC±1-2%	250A	100A	3000W	1500W	440*300*110MM	5/7KG
4148	110VDC±15%	24VDC±1-2%	125A	50A	3000W	2400W	440*300*110MM	5/7KG
4149	110VDC±15%	36VDC±1-2%	83.3A	200A	3000W	2400W	440*300*110MM	5/7KG
4150	110VDC±15%	48VDC±1-2%	62.5A	100A	3000W	2400W	440*300*110MM	5/7KG
4151	110VDC±15%	60VDC±1-2%	50A	66.6A	3000W	2400W	440*300*110MM	5/7KG
4152	110VDC±15%	72VDC±1-2%	41.6A	50A	3000W	2400W	440*300*110MM	5/7KG
4153	110VDC±15%	80VDC±1-2%	37.5A	40A	3000W	2400W	440*300*110MM	5/7KG
4154	110VDC±15%	100VDC±1-2%	30A	33.3A	3000W	2400W	440*300*110MM	5/7KG
4155	110VDC±15%	110VDC±1-2%	27A	30A	3000W	2400W	440*300*110MM	5/7KG
4156	110VDC±15%	150VDC±1-2%	20A	24A	3000W	2400W	440*300*110MM	5/7KG
4157	110VDC±15%	200VDC±1-2%	15A	21.8A	3000W	2400W	440*300*110MM	5/7KG
4158	110VDC±15%	220VDC±1-2%	13.6A	16A	3000W	2400W	440*300*110MM	5/7KG
4159	110VDC±15%	250VDC±1-2%	12A	12A	3000W	2400W	440*300*110MM	5/7KG
4160	110VDC±15%	280VDC±1-2%	10.7A	10.9A	3000W	2400W	440*300*110MM	5/7KG
4161	110VDC±15%	300VDC±1-2%	10A	9.6A	3000W	2400W	440*300*110MM	5/7KG
4162	110VDC±15%	310VDC±1-2%	9.6A	7.7A	3000W	2400W	440*300*110MM	5/7KG
4163	110VDC±15%	350VDC±1-2%	8.57A	6.8A	3000W	2400W	440*300*110MM	5/7KG
4164	110VDC±15%	400VDC±1-2%	7.5A	6A	3000W	2400W	440*300*110MM	5/7KG
3000W 150VDC INPUT ISOLATE DC DC CONVERTER								
Item No	Input voltage(VDC)	Output voltage(VDC)	Max output current(A)	Continuous current(A)	Max power(W)	Continuous power(W)	Size (MM) L*H*W	NW/GW (G)
4167	150VDC±15%	12VDC±1-2%	250A	100A	3000W	1500W	440*300*110MM	5/7KG
4168	150VDC±15%	24VDC±1-2%	125A	50A	3000W	2400W	440*300*110MM	5/7KG
4169	150VDC±15%	36VDC±1-2%	83.3A	200A	3000W	2400W	440*300*110MM	5/7KG
4170	150VDC±15%	48VDC±1-2%	62.5A	100A	3000W	2400W	440*300*110MM	5/7KG
4171	150VDC±15%	60VDC±1-2%	50A	66.6A	3000W	2400W	440*300*110MM	5/7KG
4172	150VDC±15%	72VDC±1-2%	41.6A	50A	3000W	2400W	440*300*110MM	5/7KG
4173	150VDC±15%	80VDC±1-2%	37.5A	40A	3000W	2400W	440*300*110MM	5/7KG
4174	150VDC±15%	100VDC±1-2%	30A	33.3A	3000W	2400W	440*300*110MM	5/7KG
4175	150VDC±15%	110VDC±1-2%	27A	30A	3000W	2400W	440*300*110MM	5/7KG
4176	150VDC±15%	150VDC±1-2%	20A	24A	3000W	2400W	440*300*110MM	5/7KG
4177	150VDC±15%	200VDC±1-2%	15A	21.8A	3000W	2400W	440*300*110MM	5/7KG
4178	150VDC±15%	220VDC±1-2%	13.6A	16A	3000W	2400W	440*300*110MM	5/7KG
4179	150VDC±15%	250VDC±1-2%	12A	12A	3000W	2400W	440*300*110MM	5/7KG
4180	150VDC±15%	280VDC±1-2%	10.7A	10.9A	3000W	2400W	440*300*110MM	5/7KG
4181	150VDC±15%	300VDC±1-2%	10A	9.6A	3000W	2400W	440*300*110MM	5/7KG
4182	150VDC±15%	310VDC±1-2%	9.6A	7.7A	3000W	2400W	440*300*110MM	5/7KG
4183	150VDC±15%	350VDC±1-2%	8.57A	6.8A	3000W	2400W	440*300*110MM	5/7KG
4184	150VDC±15%	400VDC±1-2%	7.5A	6A	3000W	2400W	440*300*110MM	5/7KG

3000W 200VDC-250VDC

3000W 200VDC INPUT ISOLATE DC DC CONVERTER								
Item No	Input voltage(VDC)	Output voltage(VDC)	Max output current(A)	Continuous current(A)	Max power(W)	Continuous power(W)	Size (MM) L*H*W	NW/GW (G)
4187	200VDC±15%	12VDC±1-2%	250A	100A	3000W	1500W	440*300*110MM	5/7KG
4188	200VDC±15%	24VDC±1-2%	125A	50A	3000W	2400W	440*300*110MM	5/7KG
4189	200VDC±15%	36VDC±1-2%	83.3A	200A	3000W	2400W	440*300*110MM	5/7KG
4190	200VDC±15%	48VDC±1-2%	62.5A	100A	3000W	2400W	440*300*110MM	5/7KG
4191	200VDC±15%	60VDC±1-2%	50A	66.6A	3000W	2400W	440*300*110MM	5/7KG
4192	200VDC±15%	72VDC±1-2%	41.6A	50A	3000W	2400W	440*300*110MM	5/7KG
4193	200VDC±15%	80VDC±1-2%	37.5A	40A	3000W	2400W	440*300*110MM	5/7KG
4194	200VDC±15%	100VDC±1-2%	30A	33.3A	3000W	2400W	440*300*110MM	5/7KG
4195	200VDC±15%	110VDC±1-2%	27A	30A	3000W	2400W	440*300*110MM	5/7KG
4196	200VDC±15%	150VDC±1-2%	20A	24A	3000W	2400W	440*300*110MM	5/7KG
4197	200VDC±15%	200VDC±1-2%	15A	21.8A	3000W	2400W	440*300*110MM	5/7KG
4198	200VDC±15%	220VDC±1-2%	13.6A	16A	3000W	2400W	440*300*110MM	5/7KG
4199	200VDC±15%	250VDC±1-2%	12A	12A	3000W	2400W	440*300*110MM	5/7KG
4200	200VDC±15%	280VDC±1-2%	10.7A	10.9A	3000W	2400W	440*300*110MM	5/7KG
4201	200VDC±15%	300VDC±1-2%	10A	9.6A	3000W	2400W	440*300*110MM	5/7KG
4202	200VDC±15%	310VDC±1-2%	9.6A	7.7A	3000W	2400W	440*300*110MM	5/7KG
4203	200VDC±15%	350VDC±1-2%	8.57A	6.8A	3000W	2400W	440*300*110MM	5/7KG
4204	200VDC±15%	400VDC±1-2%	7.5A	6A	3000W	2400W	440*300*110MM	5/7KG
3000W 220VDC INPUT ISOLATE DC DC CONVERTER								
Item No	Input voltage(VDC)	Output voltage(VDC)	Max output current(A)	Continuous current(A)	Max power(W)	Continuous power(W)	Size (MM) L*H*W	NW/GW (G)
4207	220VDC±15%	12VDC±1-2%	250A	100A	3000W	1500W	440*300*110MM	5/7KG
4208	220VDC±15%	24VDC±1-2%	125A	50A	3000W	2400W	440*300*110MM	5/7KG
4209	220VDC±15%	36VDC±1-2%	83.3A	200A	3000W	2400W	440*300*110MM	5/7KG
4210	220VDC±15%	48VDC±1-2%	62.5A	100A	3000W	2400W	440*300*110MM	5/7KG
4211	220VDC±15%	60VDC±1-2%	50A	66.6A	3000W	2400W	440*300*110MM	5/7KG
4212	220VDC±15%	72VDC±1-2%	41.6A	50A	3000W	2400W	440*300*110MM	5/7KG
4213	220VDC±15%	80VDC±1-2%	37.5A	40A	3000W	2400W	440*300*110MM	5/7KG
4214	220VDC±15%	100VDC±1-2%	30A	33.3A	3000W	2400W	440*300*110MM	5/7KG
4215	220VDC±15%	110VDC±1-2%	27A	30A	3000W	2400W	440*300*110MM	5/7KG
4216	220VDC±15%	150VDC±1-2%	20A	24A	3000W	2400W	440*300*110MM	5/7KG
4217	220VDC±15%	200VDC±1-2%	15A	21.8A	3000W	2400W	440*300*110MM	5/7KG
4218	220VDC±15%	220VDC±1-2%	13.6A	16A	3000W	2400W	440*300*110MM	5/7KG
4219	220VDC±15%	250VDC±1-2%	12A	12A	3000W	2400W	440*300*110MM	5/7KG
4220	220VDC±15%	280VDC±1-2%	10.7A	10.9A	3000W	2400W	440*300*110MM	5/7KG
4221	220VDC±15%	300VDC±1-2%	10A	9.6A	3000W	2400W	440*300*110MM	5/7KG
4222	220VDC±15%	310VDC±1-2%	9.6A	7.7A	3000W	2400W	440*300*110MM	5/7KG
4223	220VDC±15%	350VDC±1-2%	8.57A	6.8A	3000W	2400W	440*300*110MM	5/7KG
4224	220VDC±15%	400VDC±1-2%	7.5A	6A	3000W	2400W	440*300*110MM	5/7KG
3000W 250VDC INPUT ISOLATE DC DC CONVERTER								
Item No	Input voltage(VDC)	Output voltage(VDC)	Max output current(A)	Continuous current(A)	Max power(W)	Continuous power(W)	Size (MM) L*H*W	NW/GW (G)
4227	250VDC±15%	12VDC±1-2%	250A	100A	3000W	1500W	440*300*110MM	5/7KG
4228	250VDC±15%	24VDC±1-2%	125A	50A	3000W	2400W	440*300*110MM	5/7KG
4229	250VDC±15%	36VDC±1-2%	83.3A	200A	3000W	2400W	440*300*110MM	5/7KG
4230	250VDC±15%	48VDC±1-2%	62.5A	100A	3000W	2400W	440*300*110MM	5/7KG
4231	250VDC±15%	60VDC±1-2%	50A	66.6A	3000W	2400W	440*300*110MM	5/7KG
4232	250VDC±15%	72VDC±1-2%	41.6A	50A	3000W	2400W	440*300*110MM	5/7KG
4233	250VDC±15%	80VDC±1-2%	37.5A	40A	3000W	2400W	440*300*110MM	5/7KG
4234	250VDC±15%	100VDC±1-2%	30A	33.3A	3000W	2400W	440*300*110MM	5/7KG
4235	250VDC±15%	110VDC±1-2%	27A	30A	3000W	2400W	440*300*110MM	5/7KG
4236	250VDC±15%	150VDC±1-2%	20A	24A	3000W	2400W	440*300*110MM	5/7KG
4237	250VDC±15%	200VDC±1-2%	15A	21.8A	3000W	2400W	440*300*110MM	5/7KG
4238	250VDC±15%	220VDC±1-2%	13.6A	16A	3000W	2400W	440*300*110MM	5/7KG
4239	250VDC±15%	250VDC±1-2%	12A	12A	3000W	2400W	440*300*110MM	5/7KG
4240	250VDC±15%	280VDC±1-2%	10.7A	10.9A	3000W	2400W	440*300*110MM	5/7KG
4241	250VDC±15%	300VDC±1-2%	10A	9.6A	3000W	2400W	440*300*110MM	5/7KG
4242	250VDC±15%	310VDC±1-2%	9.6A	7.7A	3000W	2400W	440*300*110MM	5/7KG
4243	250VDC±15%	350VDC±1-2%	8.57A	6.8A	3000W	2400W	440*300*110MM	5/7KG
4244	250VDC±15%	400VDC±1-2%	7.5A	6A	3000W	2400W	440*300*110MM	5/7KG

3000W 280VDC-310VDC

3000W 280VDC INPUT ISOLATE DC DC CONVERTER								
Item No	Input voltage(VDC)	Output voltage(VDC)	Max output current(A)	Continuous current(A)	Max power(W)	Continuous power(W)	Size (MM) L*H*W	NW/GW (G)
4247	280VDC±15%	12VDC±1-2%	250A	100A	3000W	1500W	440*300*110MM	5/7KG
4248	280VDC±15%	24VDC±1-2%	125A	50A	3000W	2400W	440*300*110MM	5/7KG
4249	280VDC±15%	36VDC±1-2%	83.3A	200A	3000W	2400W	440*300*110MM	5/7KG
4250	280VDC±15%	48VDC±1-2%	62.5A	100A	3000W	2400W	440*300*110MM	5/7KG
4251	280VDC±15%	60VDC±1-2%	50A	66.6A	3000W	2400W	440*300*110MM	5/7KG
4252	280VDC±15%	72VDC±1-2%	41.6A	50A	3000W	2400W	440*300*110MM	5/7KG
4253	280VDC±15%	80VDC±1-2%	37.5A	40A	3000W	2400W	440*300*110MM	5/7KG
4254	280VDC±15%	100VDC±1-2%	30A	33.3A	3000W	2400W	440*300*110MM	5/7KG
4255	280VDC±15%	110VDC±1-2%	27A	30A	3000W	2400W	440*300*110MM	5/7KG
4256	280VDC±15%	150VDC±1-2%	20A	24A	3000W	2400W	440*300*110MM	5/7KG
4257	280VDC±15%	200VDC±1-2%	15A	21.8A	3000W	2400W	440*300*110MM	5/7KG
4258	280VDC±15%	220VDC±1-2%	13.6A	16A	3000W	2400W	440*300*110MM	5/7KG
4259	280VDC±15%	250VDC±1-2%	12A	12A	3000W	2400W	440*300*110MM	5/7KG
4260	280VDC±15%	280VDC±1-2%	10.7A	10.9A	3000W	2400W	440*300*110MM	5/7KG
4261	280VDC±15%	300VDC±1-2%	10A	9.6A	3000W	2400W	440*300*110MM	5/7KG
4262	280VDC±15%	310VDC±1-2%	9.6A	7.7A	3000W	2400W	440*300*110MM	5/7KG
4263	280VDC±15%	350VDC±1-2%	8.57A	6.8A	3000W	2400W	440*300*110MM	5/7KG
4264	280VDC±15%	400VDC±1-2%	7.5A	6A	3000W	2400W	440*300*110MM	5/7KG
3000W 300VDC INPUT ISOLATE DC DC CONVERTER								
Item No	Input voltage(VDC)	Output voltage(VDC)	Max output current(A)	Continuous current(A)	Max power(W)	Continuous power(W)	Size (MM) L*H*W	NW/GW (G)
4267	300VDC±15%	12VDC±1-2%	250A	100A	3000W	1500W	440*300*110MM	5/7KG
4268	300VDC±15%	24VDC±1-2%	125A	50A	3000W	2400W	440*300*110MM	5/7KG
4269	300VDC±15%	36VDC±1-2%	83.3A	200A	3000W	2400W	440*300*110MM	5/7KG
4270	300VDC±15%	48VDC±1-2%	62.5A	100A	3000W	2400W	440*300*110MM	5/7KG
4271	300VDC±15%	60VDC±1-2%	50A	66.6A	3000W	2400W	440*300*110MM	5/7KG
4272	300VDC±15%	72VDC±1-2%	41.6A	50A	3000W	2400W	440*300*110MM	5/7KG
4273	300VDC±15%	80VDC±1-2%	37.5A	40A	3000W	2400W	440*300*110MM	5/7KG
4274	300VDC±15%	100VDC±1-2%	30A	33.3A	3000W	2400W	440*300*110MM	5/7KG
4275	300VDC±15%	110VDC±1-2%	27A	30A	3000W	2400W	440*300*110MM	5/7KG
4276	300VDC±15%	150VDC±1-2%	20A	24A	3000W	2400W	440*300*110MM	5/7KG
4277	300VDC±15%	200VDC±1-2%	15A	21.8A	3000W	2400W	440*300*110MM	5/7KG
4278	300VDC±15%	220VDC±1-2%	13.6A	16A	3000W	2400W	440*300*110MM	5/7KG
4279	300VDC±15%	250VDC±1-2%	12A	12A	3000W	2400W	440*300*110MM	5/7KG
4280	300VDC±15%	280VDC±1-2%	10.7A	10.9A	3000W	2400W	440*300*110MM	5/7KG
4281	300VDC±15%	300VDC±1-2%	10A	9.6A	3000W	2400W	440*300*110MM	5/7KG
4282	300VDC±15%	310VDC±1-2%	9.6A	7.7A	3000W	2400W	440*300*110MM	5/7KG
4283	300VDC±15%	350VDC±1-2%	8.57A	6.8A	3000W	2400W	440*300*110MM	5/7KG
4284	300VDC±15%	400VDC±1-2%	7.5A	6A	3000W	2400W	440*300*110MM	5/7KG
3000W 310VDC INPUT ISOLATE DC DC CONVERTER								
Item No	Input voltage(VDC)	Output voltage(VDC)	Max output current(A)	Continuous current(A)	Max power(W)	Continuous power(W)	Size (MM) L*H*W	NW/GW (G)
4287	310VDC±15%	12VDC±1-2%	250A	100A	3000W	1500W	440*300*110MM	5/7KG
4288	310VDC±15%	24VDC±1-2%	125A	50A	3000W	2400W	440*300*110MM	5/7KG
4289	310VDC±15%	36VDC±1-2%	83.3A	200A	3000W	2400W	440*300*110MM	5/7KG
4290	310VDC±15%	48VDC±1-2%	62.5A	100A	3000W	2400W	440*300*110MM	5/7KG
4291	310VDC±15%	60VDC±1-2%	50A	66.6A	3000W	2400W	440*300*110MM	5/7KG
4292	310VDC±15%	72VDC±1-2%	41.6A	50A	3000W	2400W	440*300*110MM	5/7KG
4293	310VDC±15%	80VDC±1-2%	37.5A	40A	3000W	2400W	440*300*110MM	5/7KG
4294	310VDC±15%	100VDC±1-2%	30A	33.3A	3000W	2400W	440*300*110MM	5/7KG
4295	310VDC±15%	110VDC±1-2%	27A	30A	3000W	2400W	440*300*110MM	5/7KG
4296	310VDC±15%	150VDC±1-2%	20A	24A	3000W	2400W	440*300*110MM	5/7KG
4297	310VDC±15%	200VDC±1-2%	15A	21.8A	3000W	2400W	440*300*110MM	5/7KG
4298	310VDC±15%	220VDC±1-2%	13.6A	16A	3000W	2400W	440*300*110MM	5/7KG
4299	310VDC±15%	250VDC±1-2%	12A	12A	3000W	2400W	440*300*110MM	5/7KG
4300	310VDC±15%	280VDC±1-2%	10.7A	10.9A	3000W	2400W	440*300*110MM	5/7KG
4301	310VDC±15%	300VDC±1-2%	10A	9.6A	3000W	2400W	440*300*110MM	5/7KG
4302	310VDC±15%	310VDC±1-2%	9.6A	7.7A	3000W	2400W	440*300*110MM	5/7KG
4303	310VDC±15%	350VDC±1-2%	8.57A	6.8A	3000W	2400W	440*300*110MM	5/7KG
4304	310VDC±15%	400VDC±1-2%	7.5A	6A	3000W	2400W	440*300*110MM	5/7KG

3000W 350VDC-400VDC / 4000W 24VDC

3000W 350VDC INPUT ISOLATE DC DC CONVERTER								
Item No	Input voltage(VDC)	Output voltage(VDC)	Max output current(A)	Continuous current(A)	Max power(W)	Continuous power(W)	Size (MM) L*H*W	NW/GW (G)
4307	350VDC±15%	12VDC±1-2%	250A	100A	3000W	1500W	440*300*110MM	5/7KG
4308	350VDC±15%	24VDC±1-2%	125A	50A	3000W	2400W	440*300*110MM	5/7KG
4309	350VDC±15%	36VDC±1-2%	83.3A	200A	3000W	2400W	440*300*110MM	5/7KG
4310	350VDC±15%	48VDC±1-2%	62.5A	100A	3000W	2400W	440*300*110MM	5/7KG
4311	350VDC±15%	60VDC±1-2%	50A	66.6A	3000W	2400W	440*300*110MM	5/7KG
4312	350VDC±15%	72VDC±1-2%	41.6A	50A	3000W	2400W	440*300*110MM	5/7KG
4313	350VDC±15%	80VDC±1-2%	37.5A	40A	3000W	2400W	440*300*110MM	5/7KG
4314	350VDC±15%	100VDC±1-2%	30A	33.3A	3000W	2400W	440*300*110MM	5/7KG
4315	350VDC±15%	110VDC±1-2%	27A	30A	3000W	2400W	440*300*110MM	5/7KG
4316	350VDC±15%	150VDC±1-2%	20A	24A	3000W	2400W	440*300*110MM	5/7KG
4317	350VDC±15%	200VDC±1-2%	15A	21.8A	3000W	2400W	440*300*110MM	5/7KG
4318	350VDC±15%	220VDC±1-2%	13.6A	16A	3000W	2400W	440*300*110MM	5/7KG
4319	350VDC±15%	250VDC±1-2%	12A	12A	3000W	2400W	440*300*110MM	5/7KG
4320	350VDC±15%	280VDC±1-2%	10.7A	10.9A	3000W	2400W	440*300*110MM	5/7KG
4321	350VDC±15%	300VDC±1-2%	10A	9.6A	3000W	2400W	440*300*110MM	5/7KG
4322	350VDC±15%	310VDC±1-2%	9.6A	7.7A	3000W	2400W	440*300*110MM	5/7KG
4323	350VDC±15%	350VDC±1-2%	8.57A	6.8A	3000W	2400W	440*300*110MM	5/7KG
4324	350VDC±15%	400VDC±1-2%	7.5A	6A	3000W	2400W	440*300*110MM	5/7KG
3000W 400VDC INPUT ISOLATE DC DC CONVERTER								
Item No	Input voltage(VDC)	Output voltage(VDC)	Max output current(A)	Continuous current(A)	Max power(W)	Continuous power(W)	Size (MM) L*H*W	NW/GW (G)
4327	400VDC±15%	12VDC±1-2%	250A	100A	3000W	1500W	440*300*110MM	5/7KG
4328	400VDC±15%	24VDC±1-2%	125A	50A	3000W	2400W	440*300*110MM	5/7KG
4329	400VDC±15%	36VDC±1-2%	83.3A	200A	3000W	2400W	440*300*110MM	5/7KG
4330	400VDC±15%	48VDC±1-2%	62.5A	100A	3000W	2400W	440*300*110MM	5/7KG
4331	400VDC±15%	60VDC±1-2%	50A	66.6A	3000W	2400W	440*300*110MM	5/7KG
4332	400VDC±15%	72VDC±1-2%	41.6A	50A	3000W	2400W	440*300*110MM	5/7KG
4333	400VDC±15%	80VDC±1-2%	37.5A	40A	3000W	2400W	440*300*110MM	5/7KG
4334	400VDC±15%	100VDC±1-2%	30A	33.3A	3000W	2400W	440*300*110MM	5/7KG
4335	400VDC±15%	110VDC±1-2%	27A	30A	3000W	2400W	440*300*110MM	5/7KG
4336	400VDC±15%	150VDC±1-2%	20A	24A	3000W	2400W	440*300*110MM	5/7KG
4337	400VDC±15%	200VDC±1-2%	15A	21.8A	3000W	2400W	440*300*110MM	5/7KG
4338	400VDC±15%	220VDC±1-2%	13.6A	16A	3000W	2400W	440*300*110MM	5/7KG
4339	400VDC±15%	250VDC±1-2%	12A	12A	3000W	2400W	440*300*110MM	5/7KG
4340	400VDC±15%	280VDC±1-2%	10.7A	10.9A	3000W	2400W	440*300*110MM	5/7KG
4341	400VDC±15%	300VDC±1-2%	10A	9.6A	3000W	2400W	440*300*110MM	5/7KG
4342	400VDC±15%	310VDC±1-2%	9.6A	7.7A	3000W	2400W	440*300*110MM	5/7KG
4343	400VDC±15%	350VDC±1-2%	8.57A	6.8A	3000W	2400W	440*300*110MM	5/7KG
4344	400VDC±15%	400VDC±1-2%	7.5A	6A	3000W	2400W	440*300*110MM	5/7KG
4000W 24VDC INPUT ISOLATE DC DC CONVERTER								
Item No	Input voltage(VDC)	Output voltage(VDC)	Max output current(A)	Continuous current(A)	Max power(W)	Continuous power(W)	Size (MM) L*H*W	NW/GW (G)
4347	24VDC±15%	12VDC±1-2%	333.3A	266.6A	4000W	2000W	440*300*110MM	5/7KG
4348	24VDC±15%	24VDC±1-2%	166.6A	133.3A	4000W	3200W	440*300*110MM	5/7KG
4349	24VDC±15%	36VDC±1-2%	111.1A	88.8A	4000W	3200W	440*300*110MM	5/7KG
4350	24VDC±15%	48VDC±1-2%	83.3A	66.6A	4000W	3200W	440*300*110MM	5/7KG
4351	24VDC±15%	60VDC±1-2%	66.6A	53.3A	4000W	3200W	440*300*110MM	5/7KG
4352	24VDC±15%	72VDC±1-2%	55.5A	44.4A	4000W	3200W	440*300*110MM	5/7KG
4353	24VDC±15%	80VDC±1-2%	50A	40A	4000W	3200W	440*300*110MM	5/7KG
4354	24VDC±15%	100VDC±1-2%	40A	32A	4000W	3200W	440*300*110MM	5/7KG
4355	24VDC±15%	110VDC±1-2%	36A	29A	4000W	3200W	440*300*110MM	5/7KG
4356	24VDC±15%	150VDC±1-2%	26.6A	21.3A	4000W	3200W	440*300*110MM	5/7KG
4357	24VDC±15%	200VDC±1-2%	20A	16A	4000W	3200W	440*300*110MM	5/7KG
4358	24VDC±15%	220VDC±1-2%	18A	14.5A	4000W	3200W	440*300*110MM	5/7KG
4359	24VDC±15%	250VDC±1-2%	16A	12.8A	4000W	3200W	440*300*110MM	5/7KG
4360	24VDC±15%	280VDC±1-2%	14.2A	11.4A	4000W	3200W	440*300*110MM	5/7KG
4361	24VDC±15%	300VDC±1-2%	13.3A	10.6A	4000W	3200W	440*300*110MM	5/7KG
4362	24VDC±15%	310VDC±1-2%	12.9A	10.3A	4000W	3200W	440*300*110MM	5/7KG
4363	24VDC±15%	350VDC±1-2%	11.4A	9.1A	4000W	3200W	440*300*110MM	5/7KG
4364	24VDC±15%	400VDC±1-2%	10A	8A	4000W	3200W	440*300*110MM	5/7KG
4365	24VDC±15%	450VDC±1-2%	8.8A	7.1A	4000W	3200W	440*300*110MM	5/7KG
4366	24VDC±15%	500VDC±1-2%	8A	6.4A	4000W	3200W	440*300*110MM	5/7KG

4000W 36VDC INPUT ISOLATE DC DC CONVERTER								
Item No	Input voltage(VDC)	Output voltage(VDC)	Max output current(A)	Continuous current(A)	Max power(W)	Continuous power(W)	Size (MM) L*H*W	NW/GW (G)
4369	36VDC±15%	12VDC±1-2%	333.3A	266.6A	4000W	2000W	440*300*110MM	5/7KG
4370	36VDC±15%	24VDC±1-2%	166.6A	133.3A	4000W	3200W	440*300*110MM	5/7KG
4371	36VDC±15%	36VDC±1-2%	111.1A	88.8A	4000W	3200W	440*300*110MM	5/7KG
4372	36VDC±15%	48VDC±1-2%	83.3A	66.6A	4000W	3200W	440*300*110MM	5/7KG
4373	36VDC±15%	60VDC±1-2%	66.6A	53.3A	4000W	3200W	440*300*110MM	5/7KG
4374	36VDC±15%	72VDC±1-2%	55.5A	44.4A	4000W	3200W	440*300*110MM	5/7KG
4375	36VDC±15%	80VDC±1-2%	50A	40A	4000W	3200W	440*300*110MM	5/7KG
4376	36VDC±15%	100VDC±1-2%	40A	32A	4000W	3200W	440*300*110MM	5/7KG
4377	36VDC±15%	110VDC±1-2%	36A	29A	4000W	3200W	440*300*110MM	5/7KG
4378	36VDC±15%	150VDC±1-2%	26.6A	21.3A	4000W	3200W	440*300*110MM	5/7KG
4379	36VDC±15%	200VDC±1-2%	20A	16A	4000W	3200W	440*300*110MM	5/7KG
4380	36VDC±15%	220VDC±1-2%	18A	14.5A	4000W	3200W	440*300*110MM	5/7KG
4381	36VDC±15%	250VDC±1-2%	16A	12.8A	4000W	3200W	440*300*110MM	5/7KG
4382	36VDC±15%	280VDC±1-2%	14.2A	11.4A	4000W	3200W	440*300*110MM	5/7KG
4383	36VDC±15%	300VDC±1-2%	13.3A	10.6A	4000W	3200W	440*300*110MM	5/7KG
4384	36VDC±15%	310VDC±1-2%	12.9A	10.3A	4000W	3200W	440*300*110MM	5/7KG
4385	36VDC±15%	350VDC±1-2%	11.4A	9.1A	4000W	3200W	440*300*110MM	5/7KG
4386	36VDC±15%	400VDC±1-2%	10A	8A	4000W	3200W	440*300*110MM	5/7KG
4387	36VDC±15%	450VDC±1-2%	8.8A	7.1A	4000W	3200W	440*300*110MM	5/7KG
4388	36VDC±15%	500VDC±1-2%	8A	6.4A	4000W	3200W	440*300*110MM	5/7KG

4000W 48VDC INPUT ISOLATE DC DC CONVERTER								
Item No	Input voltage(VDC)	Output voltage(VDC)	Max output current(A)	Continuous current(A)	Max power(W)	Continuous power(W)	Size (MM) L*H*W	NW/GW (G)
4391	48VDC±15%	12VDC±1-2%	333.3A	266.6A	4000W	2000W	440*300*110MM	5/7KG
4392	48VDC±15%	24VDC±1-2%	166.6A	133.3A	4000W	3200W	440*300*110MM	5/7KG
4393	48VDC±15%	36VDC±1-2%	111.1A	88.8A	4000W	3200W	440*300*110MM	5/7KG
4394	48VDC±15%	48VDC±1-2%	83.3A	66.6A	4000W	3200W	440*300*110MM	5/7KG
4395	48VDC±15%	60VDC±1-2%	66.6A	53.3A	4000W	3200W	440*300*110MM	5/7KG
4396	48VDC±15%	72VDC±1-2%	55.5A	44.4A	4000W	3200W	440*300*110MM	5/7KG
4397	48VDC±15%	80VDC±1-2%	50A	40A	4000W	3200W	440*300*110MM	5/7KG
4398	48VDC±15%	100VDC±1-2%	40A	32A	4000W	3200W	440*300*110MM	5/7KG
4399	48VDC±15%	110VDC±1-2%	36A	29A	4000W	3200W	440*300*110MM	5/7KG
4400	48VDC±15%	150VDC±1-2%	26.6A	21.3A	4000W	3200W	440*300*110MM	5/7KG
4401	48VDC±15%	200VDC±1-2%	20A	16A	4000W	3200W	440*300*110MM	5/7KG
4402	48VDC±15%	220VDC±1-2%	18A	14.5A	4000W	3200W	440*300*110MM	5/7KG
4403	48VDC±15%	250VDC±1-2%	16A	12.8A	4000W	3200W	440*300*110MM	5/7KG
4404	48VDC±15%	280VDC±1-2%	14.2A	11.4A	4000W	3200W	440*300*110MM	5/7KG
4405	48VDC±15%	300VDC±1-2%	13.3A	10.6A	4000W	3200W	440*300*110MM	5/7KG
4406	48VDC±15%	310VDC±1-2%	12.9A	10.3A	4000W	3200W	440*300*110MM	5/7KG
4407	48VDC±15%	350VDC±1-2%	11.4A	9.1A	4000W	3200W	440*300*110MM	5/7KG
4408	48VDC±15%	400VDC±1-2%	10A	8A	4000W	3200W	440*300*110MM	5/7KG
4409	48VDC±15%	450VDC±1-2%	8.8A	7.1A	4000W	3200W	440*300*110MM	5/7KG
4410	48VDC±15%	500VDC±1-2%	8A	6.4A	4000W	3200W	440*300*110MM	5/7KG

4000W 60VDC INPUT ISOLATE DC DC CONVERTER								
Item No	Input voltage(VDC)	Output voltage(VDC)	Max output current(A)	Continuous current(A)	Max power(W)	Continuous power(W)	Size (MM) L*H*W	NW/GW (G)
4413	60VDC±15%	12VDC±1-2%	333.3A	266.6A	4000W	2000W	440*300*110MM	5/7KG
4414	60VDC±15%	24VDC±1-2%	166.6A	133.3A	4000W	3200W	440*300*110MM	5/7KG
4415	60VDC±15%	36VDC±1-2%	111.1A	88.8A	4000W	3200W	440*300*110MM	5/7KG
4416	60VDC±15%	48VDC±1-2%	83.3A	66.6A	4000W	3200W	440*300*110MM	5/7KG
4417	60VDC±15%	60VDC±1-2%	66.6A	53.3A	4000W	3200W	440*300*110MM	5/7KG
4418	60VDC±15%	72VDC±1-2%	55.5A	44.4A	4000W	3200W	440*300*110MM	5/7KG
4419	60VDC±15%	80VDC±1-2%	50A	40A	4000W	3200W	440*300*110MM	5/7KG
4420	60VDC±15%	100VDC±1-2%	40A	32A	4000W	3200W	440*300*110MM	5/7KG
4421	60VDC±15%	110VDC±1-2%	36A	29A	4000W	3200W	440*300*110MM	5/7KG
4422	60VDC±15%	150VDC±1-2%	26.6A	21.3A	4000W	3200W	440*300*110MM	5/7KG
4423	60VDC±15%	200VDC±1-2%	20A	16A	4000W	3200W	440*300*110MM	5/7KG
4424	60VDC±15%	220VDC±1-2%	18A	14.5A	4000W	3200W	440*300*110MM	5/7KG
4425	60VDC±15%	250VDC±1-2%	16A	12.8A	4000W	3200W	440*300*110MM	5/7KG
4426	60VDC±15%	280VDC±1-2%	14.2A	11.4A	4000W	3200W	440*300*110MM	5/7KG
4427	60VDC±15%	300VDC±1-2%	13.3A	10.6A	4000W	3200W	440*300*110MM	5/7KG
4428	60VDC±15%	310VDC±1-2%	12.9A	10.3A	4000W	3200W	440*300*110MM	5/7KG
4429	60VDC±15%	350VDC±1-2%	11.4A	9.1A	4000W	3200W	440*300*110MM	5/7KG
4430	60VDC±15%	400VDC±1-2%	10A	8A	4000W	3200W	440*300*110MM	5/7KG
4431	60VDC±15%	450VDC±1-2%	8.8A	7.1A	4000W	3200W	440*300*110MM	5/7KG
4432	60VDC±15%	500VDC±1-2%	8A	6.4A	4000W	3200W	440*300*110MM	5/7KG

4000W 72VDC INPUT ISOLATE DC DC CONVERTER								
Item No	Input voltage(VDC)	Output voltage(VDC)	Max output current(A)	Continuous current(A)	Max power(W)	Continuous power(W)	Size (MM) L*H*W	NW/GW (G)
4435	72VDC±15%	12VDC±1-2%	333.3A	266.6A	4000W	2000W	440*300*110MM	5/7KG
4436	72VDC±15%	24VDC±1-2%	166.6A	133.3A	4000W	3200W	440*300*110MM	5/7KG
4437	72VDC±15%	36VDC±1-2%	111.1A	88.8A	4000W	3200W	440*300*110MM	5/7KG
4438	72VDC±15%	48VDC±1-2%	83.3A	66.6A	4000W	3200W	440*300*110MM	5/7KG
4439	72VDC±15%	60VDC±1-2%	66.6A	53.3A	4000W	3200W	440*300*110MM	5/7KG
4440	72VDC±15%	72VDC±1-2%	55.5A	44.4A	4000W	3200W	440*300*110MM	5/7KG
4441	72VDC±15%	80VDC±1-2%	50A	40A	4000W	3200W	440*300*110MM	5/7KG
4442	72VDC±15%	100VDC±1-2%	40A	32A	4000W	3200W	440*300*110MM	5/7KG
4443	72VDC±15%	110VDC±1-2%	36A	29A	4000W	3200W	440*300*110MM	5/7KG
4444	72VDC±15%	150VDC±1-2%	26.6A	21.3A	4000W	3200W	440*300*110MM	5/7KG
4445	72VDC±15%	200VDC±1-2%	20A	16A	4000W	3200W	440*300*110MM	5/7KG
4446	72VDC±15%	220VDC±1-2%	18A	14.5A	4000W	3200W	440*300*110MM	5/7KG
4447	72VDC±15%	250VDC±1-2%	16A	12.8A	4000W	3200W	440*300*110MM	5/7KG
4448	72VDC±15%	280VDC±1-2%	14.2A	11.4A	4000W	3200W	440*300*110MM	5/7KG
4449	72VDC±15%	300VDC±1-2%	13.3A	10.6A	4000W	3200W	440*300*110MM	5/7KG
4450	72VDC±15%	310VDC±1-2%	12.9A	10.3A	4000W	3200W	440*300*110MM	5/7KG
4451	72VDC±15%	350VDC±1-2%	11.4A	9.1A	4000W	3200W	440*300*110MM	5/7KG
4452	72VDC±15%	400VDC±1-2%	10A	8A	4000W	3200W	440*300*110MM	5/7KG
4453	72VDC±15%	450VDC±1-2%	8.8A	7.1A	4000W	3200W	440*300*110MM	5/7KG
4454	72VDC±15%	500VDC±1-2%	8A	6.4A	4000W	3200W	440*300*110MM	5/7KG
4000W 80VDC INPUT ISOLATE DC DC CONVERTER								
Item No	Input voltage(VDC)	Output voltage(VDC)	Max output current(A)	Continuous current(A)	Max power(W)	Continuous power(W)	Size (MM) L*H*W	NW/GW (G)
4457	80VDC±15%	12VDC±1-2%	333.3A	266.6A	4000W	2000W	440*300*110MM	5/7KG
4458	80VDC±15%	24VDC±1-2%	166.6A	133.3A	4000W	3200W	440*300*110MM	5/7KG
4459	80VDC±15%	36VDC±1-2%	111.1A	88.8A	4000W	3200W	440*300*110MM	5/7KG
4460	80VDC±15%	48VDC±1-2%	83.3A	66.6A	4000W	3200W	440*300*110MM	5/7KG
4461	80VDC±15%	60VDC±1-2%	66.6A	53.3A	4000W	3200W	440*300*110MM	5/7KG
4462	80VDC±15%	72VDC±1-2%	55.5A	44.4A	4000W	3200W	440*300*110MM	5/7KG
4463	80VDC±15%	80VDC±1-2%	50A	40A	4000W	3200W	440*300*110MM	5/7KG
4464	80VDC±15%	100VDC±1-2%	40A	32A	4000W	3200W	440*300*110MM	5/7KG
4465	80VDC±15%	110VDC±1-2%	36A	29A	4000W	3200W	440*300*110MM	5/7KG
4466	80VDC±15%	150VDC±1-2%	26.6A	21.3A	4000W	3200W	440*300*110MM	5/7KG
4467	80VDC±15%	200VDC±1-2%	20A	16A	4000W	3200W	440*300*110MM	5/7KG
4468	80VDC±15%	220VDC±1-2%	18A	14.5A	4000W	3200W	440*300*110MM	5/7KG
4469	80VDC±15%	250VDC±1-2%	16A	12.8A	4000W	3200W	440*300*110MM	5/7KG
4470	80VDC±15%	280VDC±1-2%	14.2A	11.4A	4000W	3200W	440*300*110MM	5/7KG
4471	80VDC±15%	300VDC±1-2%	13.3A	10.6A	4000W	3200W	440*300*110MM	5/7KG
4472	80VDC±15%	310VDC±1-2%	12.9A	10.3A	4000W	3200W	440*300*110MM	5/7KG
4473	80VDC±15%	350VDC±1-2%	11.4A	9.1A	4000W	3200W	440*300*110MM	5/7KG
4474	80VDC±15%	400VDC±1-2%	10A	8A	4000W	3200W	440*300*110MM	5/7KG
4475	80VDC±15%	450VDC±1-2%	8.8A	7.1A	4000W	3200W	440*300*110MM	5/7KG
4476	80VDC±15%	500VDC±1-2%	8A	6.4A	4000W	3200W	440*300*110MM	5/7KG
4000W 100VDC INPUT ISOLATE DC DC CONVERTER								
Item No	Input voltage(VDC)	Output voltage(VDC)	Max output current(A)	Continuous current(A)	Max power(W)	Continuous power(W)	Size (MM) L*H*W	NW/GW (G)
4479	100VDC±15%	12VDC±1-2%	333.3A	266.6A	4000W	2000W	440*300*110MM	5/7KG
4480	100VDC±15%	24VDC±1-2%	166.6A	133.3A	4000W	3200W	440*300*110MM	5/7KG
4481	100VDC±15%	36VDC±1-2%	111.1A	88.8A	4000W	3200W	440*300*110MM	5/7KG
4482	100VDC±15%	48VDC±1-2%	83.3A	66.6A	4000W	3200W	440*300*110MM	5/7KG
4483	100VDC±15%	60VDC±1-2%	66.6A	53.3A	4000W	3200W	440*300*110MM	5/7KG
4484	100VDC±15%	72VDC±1-2%	55.5A	44.4A	4000W	3200W	440*300*110MM	5/7KG
4485	100VDC±15%	80VDC±1-2%	50A	40A	4000W	3200W	440*300*110MM	5/7KG
4486	100VDC±15%	100VDC±1-2%	40A	32A	4000W	3200W	440*300*110MM	5/7KG
4487	100VDC±15%	110VDC±1-2%	36A	29A	4000W	3200W	440*300*110MM	5/7KG
4488	100VDC±15%	150VDC±1-2%	26.6A	21.3A	4000W	3200W	440*300*110MM	5/7KG
4489	100VDC±15%	200VDC±1-2%	20A	16A	4000W	3200W	440*300*110MM	5/7KG
4490	100VDC±15%	220VDC±1-2%	18A	14.5A	4000W	3200W	440*300*110MM	5/7KG
4491	100VDC±15%	250VDC±1-2%	16A	12.8A	4000W	3200W	440*300*110MM	5/7KG
4492	100VDC±15%	280VDC±1-2%	14.2A	11.4A	4000W	3200W	440*300*110MM	5/7KG
4493	100VDC±15%	300VDC±1-2%	13.3A	10.6A	4000W	3200W	440*300*110MM	5/7KG
4494	100VDC±15%	310VDC±1-2%	12.9A	10.3A	4000W	3200W	440*300*110MM	5/7KG
4495	100VDC±15%	350VDC±1-2%	11.4A	9.1A	4000W	3200W	440*300*110MM	5/7KG
4496	100VDC±15%	400VDC±1-2%	10A	8A	4000W	3200W	440*300*110MM	5/7KG
4497	100VDC±15%	450VDC±1-2%	8.8A	7.1A	4000W	3200W	440*300*110MM	5/7KG
4498	100VDC±15%	500VDC±1-2%	8A	6.4A	4000W	3200W	440*300*110MM	5/7KG

4000W 110VDC-200VDC

4000W 110VDC INPUT ISOLATE DC DC CONVERTER								
Item No	Input voltage(VDC)	Output voltage(VDC)	Max output current(A)	Continuous current(A)	Max power(W)	Continuous power(W)	Size (MM) L+H+W	NW/GW (G)
4501	110VDC±15%	12VDC±1-2%	333.3A	266.6A	4000W	2000W	440*300*110MM	5/7KG
4502	110VDC±15%	24VDC±1-2%	166.6A	133.3A	4000W	3200W	440*300*110MM	5/7KG
4503	110VDC±15%	36VDC±1-2%	111.1A	88.8A	4000W	3200W	440*300*110MM	5/7KG
4504	110VDC±15%	48VDC±1-2%	83.3A	66.6A	4000W	3200W	440*300*110MM	5/7KG
4505	110VDC±15%	60VDC±1-2%	66.6A	53.3A	4000W	3200W	440*300*110MM	5/7KG
4506	110VDC±15%	72VDC±1-2%	55.5A	44.4A	4000W	3200W	440*300*110MM	5/7KG
4507	110VDC±15%	80VDC±1-2%	50A	40A	4000W	3200W	440*300*110MM	5/7KG
4508	110VDC±15%	100VDC±1-2%	40A	32A	4000W	3200W	440*300*110MM	5/7KG
4509	110VDC±15%	110VDC±1-2%	36A	29A	4000W	3200W	440*300*110MM	5/7KG
4510	110VDC±15%	150VDC±1-2%	26.6A	21.3A	4000W	3200W	440*300*110MM	5/7KG
4511	110VDC±15%	200VDC±1-2%	20A	16A	4000W	3200W	440*300*110MM	5/7KG
4512	110VDC±15%	220VDC±1-2%	18A	14.5A	4000W	3200W	440*300*110MM	5/7KG
4513	110VDC±15%	250VDC±1-2%	16A	12.8A	4000W	3200W	440*300*110MM	5/7KG
4514	110VDC±15%	280VDC±1-2%	14.2A	11.4A	4000W	3200W	440*300*110MM	5/7KG
4515	110VDC±15%	300VDC±1-2%	13.3A	10.6A	4000W	3200W	440*300*110MM	5/7KG
4516	110VDC±15%	310VDC±1-2%	12.9A	10.3A	4000W	3200W	440*300*110MM	5/7KG
4517	110VDC±15%	350VDC±1-2%	11.4A	9.1A	4000W	3200W	440*300*110MM	5/7KG
4518	110VDC±15%	400VDC±1-2%	10A	8A	4000W	3200W	440*300*110MM	5/7KG
4519	110VDC±15%	450VDC±1-2%	8.8A	7.1A	4000W	3200W	440*300*110MM	5/7KG
4520	110VDC±15%	500VDC±1-2%	8A	6.4A	4000W	3200W	440*300*110MM	5/7KG

4000W 150VDC INPUT ISOLATE DC DC CONVERTER								
Item No	Input voltage(VDC)	Output voltage(VDC)	Max output current(A)	Continuous current(A)	Max power(W)	Continuous power(W)	Size (MM) L+H+W	NW/GW (G)
4523	150VDC±15%	12VDC±1-2%	333.3A	266.6A	4000W	2000W	440*300*110MM	5/7KG
4524	150VDC±15%	24VDC±1-2%	166.6A	133.3A	4000W	3200W	440*300*110MM	5/7KG
4525	150VDC±15%	36VDC±1-2%	111.1A	88.8A	4000W	3200W	440*300*110MM	5/7KG
4526	150VDC±15%	48VDC±1-2%	83.3A	66.6A	4000W	3200W	440*300*110MM	5/7KG
4527	150VDC±15%	60VDC±1-2%	66.6A	53.3A	4000W	3200W	440*300*110MM	5/7KG
4528	150VDC±15%	72VDC±1-2%	55.5A	44.4A	4000W	3200W	440*300*110MM	5/7KG
4529	150VDC±15%	80VDC±1-2%	50A	40A	4000W	3200W	440*300*110MM	5/7KG
4530	150VDC±15%	100VDC±1-2%	40A	32A	4000W	3200W	440*300*110MM	5/7KG
4531	150VDC±15%	110VDC±1-2%	36A	29A	4000W	3200W	440*300*110MM	5/7KG
4532	150VDC±15%	150VDC±1-2%	26.6A	21.3A	4000W	3200W	440*300*110MM	5/7KG
4533	150VDC±15%	200VDC±1-2%	20A	16A	4000W	3200W	440*300*110MM	5/7KG
4534	150VDC±15%	220VDC±1-2%	18A	14.5A	4000W	3200W	440*300*110MM	5/7KG
4535	150VDC±15%	250VDC±1-2%	16A	12.8A	4000W	3200W	440*300*110MM	5/7KG
4536	150VDC±15%	280VDC±1-2%	14.2A	11.4A	4000W	3200W	440*300*110MM	5/7KG
4537	150VDC±15%	300VDC±1-2%	13.3A	10.6A	4000W	3200W	440*300*110MM	5/7KG
4538	150VDC±15%	310VDC±1-2%	12.9A	10.3A	4000W	3200W	440*300*110MM	5/7KG
4539	150VDC±15%	350VDC±1-2%	11.4A	9.1A	4000W	3200W	440*300*110MM	5/7KG
4540	150VDC±15%	400VDC±1-2%	10A	8A	4000W	3200W	440*300*110MM	5/7KG
4541	150VDC±15%	450VDC±1-2%	8.8A	7.1A	4000W	3200W	440*300*110MM	5/7KG
4542	150VDC±15%	500VDC±1-2%	8A	6.4A	4000W	3200W	440*300*110MM	5/7KG

4000W 200VDC INPUT ISOLATE DC DC CONVERTER								
Item No	Input voltage(VDC)	Output voltage(VDC)	Max output current(A)	Continuous current(A)	Max power(W)	Continuous power(W)	Size (MM) L+H+W	NW/GW (G)
4545	200VDC±15%	12VDC±1-2%	333.3A	266.6A	4000W	2000W	440*300*110MM	5/7KG
4546	200VDC±15%	24VDC±1-2%	166.6A	133.3A	4000W	3200W	440*300*110MM	5/7KG
4547	200VDC±15%	36VDC±1-2%	111.1A	88.8A	4000W	3200W	440*300*110MM	5/7KG
4548	200VDC±15%	48VDC±1-2%	83.3A	66.6A	4000W	3200W	440*300*110MM	5/7KG
4549	200VDC±15%	60VDC±1-2%	66.6A	53.3A	4000W	3200W	440*300*110MM	5/7KG
4550	200VDC±15%	72VDC±1-2%	55.5A	44.4A	4000W	3200W	440*300*110MM	5/7KG
4551	200VDC±15%	80VDC±1-2%	50A	40A	4000W	3200W	440*300*110MM	5/7KG
4552	200VDC±15%	100VDC±1-2%	40A	32A	4000W	3200W	440*300*110MM	5/7KG
4553	200VDC±15%	110VDC±1-2%	36A	29A	4000W	3200W	440*300*110MM	5/7KG
4554	200VDC±15%	150VDC±1-2%	26.6A	21.3A	4000W	3200W	440*300*110MM	5/7KG
4555	200VDC±15%	200VDC±1-2%	20A	16A	4000W	3200W	440*300*110MM	5/7KG
4556	200VDC±15%	220VDC±1-2%	18A	14.5A	4000W	3200W	440*300*110MM	5/7KG
4557	200VDC±15%	250VDC±1-2%	16A	12.8A	4000W	3200W	440*300*110MM	5/7KG
4558	200VDC±15%	280VDC±1-2%	14.2A	11.4A	4000W	3200W	440*300*110MM	5/7KG
4559	200VDC±15%	300VDC±1-2%	13.3A	10.6A	4000W	3200W	440*300*110MM	5/7KG
4560	200VDC±15%	310VDC±1-2%	12.9A	10.3A	4000W	3200W	440*300*110MM	5/7KG
4561	200VDC±15%	350VDC±1-2%	11.4A	9.1A	4000W	3200W	440*300*110MM	5/7KG
4562	200VDC±15%	400VDC±1-2%	10A	8A	4000W	3200W	440*300*110MM	5/7KG
4563	200VDC±15%	450VDC±1-2%	8.8A	7.1A	4000W	3200W	440*300*110MM	5/7KG
4564	200VDC±15%	500VDC±1-2%	8A	6.4A	4000W	3200W	440*300*110MM	5/7KG

4000W 220VDC-280VDC

4000W 220VDC INPUT ISOLATE DC DC CONVERTER								
Item No	Input voltage(VDC)	Output voltage(VDC)	Max output current(A)	Continuous current(A)	Max power(W)	Continuous power(W)	Size (MM) L+H+W	NW/GW (G)
4567	220VDC±15%	12VDC±1-2%	333.3A	266.6A	4000W	2000W	440-300-110MM	5/7KG
4568	220VDC±15%	24VDC±1-2%	166.6A	133.3A	4000W	3200W	440-300-110MM	5/7KG
4569	220VDC±15%	36VDC±1-2%	111.1A	88.8A	4000W	3200W	440-300-110MM	5/7KG
4570	220VDC±15%	48VDC±1-2%	83.3A	66.6A	4000W	3200W	440-300-110MM	5/7KG
4571	220VDC±15%	60VDC±1-2%	66.6A	53.3A	4000W	3200W	440-300-110MM	5/7KG
4572	220VDC±15%	72VDC±1-2%	55.5A	44.4A	4000W	3200W	440-300-110MM	5/7KG
4573	220VDC±15%	80VDC±1-2%	50A	40A	4000W	3200W	440-300-110MM	5/7KG
4574	220VDC±15%	100VDC±1-2%	40A	32A	4000W	3200W	440-300-110MM	5/7KG
4575	220VDC±15%	110VDC±1-2%	36A	29A	4000W	3200W	440-300-110MM	5/7KG
4576	220VDC±15%	150VDC±1-2%	26.6A	21.3A	4000W	3200W	440-300-110MM	5/7KG
4577	220VDC±15%	200VDC±1-2%	20A	16A	4000W	3200W	440-300-110MM	5/7KG
4578	220VDC±15%	220VDC±1-2%	18A	14.5A	4000W	3200W	440-300-110MM	5/7KG
4579	220VDC±15%	250VDC±1-2%	16A	12.8A	4000W	3200W	440-300-110MM	5/7KG
4580	220VDC±15%	280VDC±1-2%	14.2A	11.4A	4000W	3200W	440-300-110MM	5/7KG
4581	220VDC±15%	300VDC±1-2%	13.3A	10.6A	4000W	3200W	440-300-110MM	5/7KG
4582	220VDC±15%	310VDC±1-2%	12.9A	10.3A	4000W	3200W	440-300-110MM	5/7KG
4583	220VDC±15%	350VDC±1-2%	11.4A	9.1A	4000W	3200W	440-300-110MM	5/7KG
4584	220VDC±15%	400VDC±1-2%	10A	8A	4000W	3200W	440-300-110MM	5/7KG
4585	220VDC±15%	450VDC±1-2%	8.8A	7.1A	4000W	3200W	440-300-110MM	5/7KG
4586	220VDC±15%	500VDC±1-2%	8A	6.4A	4000W	3200W	440-300-110MM	5/7KG
4000W 250VDC INPUT ISOLATE DC DC CONVERTER								
Item No	Input voltage(VDC)	Output voltage(VDC)	Max output current(A)	Continuous current(A)	Max power(W)	Continuous power(W)	Size (MM) L+H+W	NW/GW (G)
4589	250VDC±15%	12VDC±1-2%	333.3A	266.6A	4000W	2000W	440-300-110MM	5/7KG
4590	250VDC±15%	24VDC±1-2%	166.6A	133.3A	4000W	3200W	440-300-110MM	5/7KG
4591	250VDC±15%	36VDC±1-2%	111.1A	88.8A	4000W	3200W	440-300-110MM	5/7KG
4592	250VDC±15%	48VDC±1-2%	83.3A	66.6A	4000W	3200W	440-300-110MM	5/7KG
4593	250VDC±15%	60VDC±1-2%	66.6A	53.3A	4000W	3200W	440-300-110MM	5/7KG
4594	250VDC±15%	72VDC±1-2%	55.5A	44.4A	4000W	3200W	440-300-110MM	5/7KG
4595	250VDC±15%	80VDC±1-2%	50A	40A	4000W	3200W	440-300-110MM	5/7KG
4596	250VDC±15%	100VDC±1-2%	40A	32A	4000W	3200W	440-300-110MM	5/7KG
4597	250VDC±15%	110VDC±1-2%	36A	29A	4000W	3200W	440-300-110MM	5/7KG
4598	250VDC±15%	150VDC±1-2%	26.6A	21.3A	4000W	3200W	440-300-110MM	5/7KG
4599	250VDC±15%	200VDC±1-2%	20A	16A	4000W	3200W	440-300-110MM	5/7KG
4600	250VDC±15%	220VDC±1-2%	18A	14.5A	4000W	3200W	440-300-110MM	5/7KG
4601	250VDC±15%	250VDC±1-2%	16A	12.8A	4000W	3200W	440-300-110MM	5/7KG
4602	250VDC±15%	280VDC±1-2%	14.2A	11.4A	4000W	3200W	440-300-110MM	5/7KG
4603	250VDC±15%	300VDC±1-2%	13.3A	10.6A	4000W	3200W	440-300-110MM	5/7KG
4604	250VDC±15%	310VDC±1-2%	12.9A	10.3A	4000W	3200W	440-300-110MM	5/7KG
4605	250VDC±15%	350VDC±1-2%	11.4A	9.1A	4000W	3200W	440-300-110MM	5/7KG
4606	250VDC±15%	400VDC±1-2%	10A	8A	4000W	3200W	440-300-110MM	5/7KG
4607	250VDC±15%	450VDC±1-2%	8.8A	7.1A	4000W	3200W	440-300-110MM	5/7KG
4608	250VDC±15%	500VDC±1-2%	8A	6.4A	4000W	3200W	440-300-110MM	5/7KG
4000W 280VDC INPUT ISOLATE DC DC CONVERTER								
Item No	Input voltage(VDC)	Output voltage(VDC)	Max output current(A)	Continuous current(A)	Max power(W)	Continuous power(W)	Size (MM) L+H+W	NW/GW (G)
4611	280VDC±15%	12VDC±1-2%	333.3A	266.6A	4000W	2000W	440-300-110MM	5/7KG
4612	280VDC±15%	24VDC±1-2%	166.6A	133.3A	4000W	3200W	440-300-110MM	5/7KG
4613	280VDC±15%	36VDC±1-2%	111.1A	88.8A	4000W	3200W	440-300-110MM	5/7KG
4614	280VDC±15%	48VDC±1-2%	83.3A	66.6A	4000W	3200W	440-300-110MM	5/7KG
4615	280VDC±15%	60VDC±1-2%	66.6A	53.3A	4000W	3200W	440-300-110MM	5/7KG
4616	280VDC±15%	72VDC±1-2%	55.5A	44.4A	4000W	3200W	440-300-110MM	5/7KG
4617	280VDC±15%	80VDC±1-2%	50A	40A	4000W	3200W	440-300-110MM	5/7KG
4618	280VDC±15%	100VDC±1-2%	40A	32A	4000W	3200W	440-300-110MM	5/7KG
4619	280VDC±15%	110VDC±1-2%	36A	29A	4000W	3200W	440-300-110MM	5/7KG
4620	280VDC±15%	150VDC±1-2%	26.6A	21.3A	4000W	3200W	440-300-110MM	5/7KG
4621	280VDC±15%	200VDC±1-2%	20A	16A	4000W	3200W	440-300-110MM	5/7KG
4622	280VDC±15%	220VDC±1-2%	18A	14.5A	4000W	3200W	440-300-110MM	5/7KG
4623	280VDC±15%	250VDC±1-2%	16A	12.8A	4000W	3200W	440-300-110MM	5/7KG
4624	280VDC±15%	280VDC±1-2%	14.2A	11.4A	4000W	3200W	440-300-110MM	5/7KG
4625	280VDC±15%	300VDC±1-2%	13.3A	10.6A	4000W	3200W	440-300-110MM	5/7KG
4626	280VDC±15%	310VDC±1-2%	12.9A	10.3A	4000W	3200W	440-300-110MM	5/7KG
4627	280VDC±15%	350VDC±1-2%	11.4A	9.1A	4000W	3200W	440-300-110MM	5/7KG
4628	280VDC±15%	400VDC±1-2%	10A	8A	4000W	3200W	440-300-110MM	5/7KG
4629	280VDC±15%	450VDC±1-2%	8.8A	7.1A	4000W	3200W	440-300-110MM	5/7KG
4630	280VDC±15%	500VDC±1-2%	8A	6.4A	4000W	3200W	440-300-110MM	5/7KG

4000W 300VDC INPUT ISOLATE DC DC CONVERTER								
Item No	Input voltage(VDC)	Output voltage(VDC)	Max output current(A)	Continuous current(A)	Max power(W)	Continuous power(W)	Size (MM) L*H*W	NW/GW (G)
4633	300VDC±15%	12VDC±1-2%	333.3A	266.6A	4000W	2000W	440*300*110MM	5/7KG
4634	300VDC±15%	24VDC±1-2%	166.6A	133.3A	4000W	3200W	440*300*110MM	5/7KG
4635	300VDC±15%	36VDC±1-2%	111.1A	88.8A	4000W	3200W	440*300*110MM	5/7KG
4636	300VDC±15%	48VDC±1-2%	83.3A	66.6A	4000W	3200W	440*300*110MM	5/7KG
4637	300VDC±15%	60VDC±1-2%	66.6A	53.3A	4000W	3200W	440*300*110MM	5/7KG
4638	300VDC±15%	72VDC±1-2%	55.5A	44.4A	4000W	3200W	440*300*110MM	5/7KG
4639	300VDC±15%	80VDC±1-2%	50A	40A	4000W	3200W	440*300*110MM	5/7KG
4640	300VDC±15%	100VDC±1-2%	40A	32A	4000W	3200W	440*300*110MM	5/7KG
4641	300VDC±15%	110VDC±1-2%	36A	29A	4000W	3200W	440*300*110MM	5/7KG
4642	300VDC±15%	150VDC±1-2%	26.6A	21.3A	4000W	3200W	440*300*110MM	5/7KG
4643	300VDC±15%	200VDC±1-2%	20A	16A	4000W	3200W	440*300*110MM	5/7KG
4644	300VDC±15%	220VDC±1-2%	18A	14.5A	4000W	3200W	440*300*110MM	5/7KG
4645	300VDC±15%	250VDC±1-2%	16A	12.8A	4000W	3200W	440*300*110MM	5/7KG
4646	300VDC±15%	280VDC±1-2%	14.2A	11.4A	4000W	3200W	440*300*110MM	5/7KG
4647	300VDC±15%	300VDC±1-2%	13.3A	10.6A	4000W	3200W	440*300*110MM	5/7KG
4648	300VDC±15%	310VDC±1-2%	12.9A	10.3A	4000W	3200W	440*300*110MM	5/7KG
4649	300VDC±15%	350VDC±1-2%	11.4A	9.1A	4000W	3200W	440*300*110MM	5/7KG
4650	300VDC±15%	400VDC±1-2%	10A	8A	4000W	3200W	440*300*110MM	5/7KG
4651	300VDC±15%	450VDC±1-2%	8.8A	7.1A	4000W	3200W	440*300*110MM	5/7KG
4652	300VDC±15%	500VDC±1-2%	8A	6.4A	4000W	3200W	440*300*110MM	5/7KG
4000W 310VDC INPUT ISOLATE DC DC CONVERTER								
Item No	Input voltage(VDC)	Output voltage(VDC)	Max output current(A)	Continuous current(A)	Max power(W)	Continuous power(W)	Size (MM) L*H*W	NW/GW (G)
4655	310VDC±15%	12VDC±1-2%	333.3A	266.6A	4000W	2000W	440*300*110MM	5/7KG
4656	310VDC±15%	24VDC±1-2%	166.6A	133.3A	4000W	3200W	440*300*110MM	5/7KG
4657	310VDC±15%	36VDC±1-2%	111.1A	88.8A	4000W	3200W	440*300*110MM	5/7KG
4658	310VDC±15%	48VDC±1-2%	83.3A	66.6A	4000W	3200W	440*300*110MM	5/7KG
4659	310VDC±15%	60VDC±1-2%	66.6A	53.3A	4000W	3200W	440*300*110MM	5/7KG
4660	310VDC±15%	72VDC±1-2%	55.5A	44.4A	4000W	3200W	440*300*110MM	5/7KG
4661	310VDC±15%	80VDC±1-2%	50A	40A	4000W	3200W	440*300*110MM	5/7KG
4662	310VDC±15%	100VDC±1-2%	40A	32A	4000W	3200W	440*300*110MM	5/7KG
4663	310VDC±15%	110VDC±1-2%	36A	29A	4000W	3200W	440*300*110MM	5/7KG
4664	310VDC±15%	150VDC±1-2%	26.6A	21.3A	4000W	3200W	440*300*110MM	5/7KG
4665	310VDC±15%	200VDC±1-2%	20A	16A	4000W	3200W	440*300*110MM	5/7KG
4666	310VDC±15%	220VDC±1-2%	18A	14.5A	4000W	3200W	440*300*110MM	5/7KG
4667	310VDC±15%	250VDC±1-2%	16A	12.8A	4000W	3200W	440*300*110MM	5/7KG
4668	310VDC±15%	280VDC±1-2%	14.2A	11.4A	4000W	3200W	440*300*110MM	5/7KG
4669	310VDC±15%	300VDC±1-2%	13.3A	10.6A	4000W	3200W	440*300*110MM	5/7KG
4670	310VDC±15%	310VDC±1-2%	12.9A	10.3A	4000W	3200W	440*300*110MM	5/7KG
4671	310VDC±15%	350VDC±1-2%	11.4A	9.1A	4000W	3200W	440*300*110MM	5/7KG
4672	310VDC±15%	400VDC±1-2%	10A	8A	4000W	3200W	440*300*110MM	5/7KG
4673	310VDC±15%	450VDC±1-2%	8.8A	7.1A	4000W	3200W	440*300*110MM	5/7KG
4674	310VDC±15%	500VDC±1-2%	8A	6.4A	4000W	3200W	440*300*110MM	5/7KG
4000W 350VDC INPUT ISOLATE DC DC CONVERTER								
Item No	Input voltage(VDC)	Output voltage(VDC)	Max output current(A)	Continuous current(A)	Max power(W)	Continuous power(W)	Size (MM) L*H*W	NW/GW (G)
4677	350VDC±15%	12VDC±1-2%	333.3A	266.6A	4000W	2000W	440*300*110MM	5/7KG
4678	350VDC±15%	24VDC±1-2%	166.6A	133.3A	4000W	3200W	440*300*110MM	5/7KG
4679	350VDC±15%	36VDC±1-2%	111.1A	88.8A	4000W	3200W	440*300*110MM	5/7KG
4680	350VDC±15%	48VDC±1-2%	83.3A	66.6A	4000W	3200W	440*300*110MM	5/7KG
4681	350VDC±15%	60VDC±1-2%	66.6A	53.3A	4000W	3200W	440*300*110MM	5/7KG
4682	350VDC±15%	72VDC±1-2%	55.5A	44.4A	4000W	3200W	440*300*110MM	5/7KG
4683	350VDC±15%	80VDC±1-2%	50A	40A	4000W	3200W	440*300*110MM	5/7KG
4684	350VDC±15%	100VDC±1-2%	40A	32A	4000W	3200W	440*300*110MM	5/7KG
4685	350VDC±15%	110VDC±1-2%	36A	29A	4000W	3200W	440*300*110MM	5/7KG
4686	350VDC±15%	150VDC±1-2%	26.6A	21.3A	4000W	3200W	440*300*110MM	5/7KG
4687	350VDC±15%	200VDC±1-2%	20A	16A	4000W	3200W	440*300*110MM	5/7KG
4688	350VDC±15%	220VDC±1-2%	18A	14.5A	4000W	3200W	440*300*110MM	5/7KG
4689	350VDC±15%	250VDC±1-2%	16A	12.8A	4000W	3200W	440*300*110MM	5/7KG
4690	350VDC±15%	280VDC±1-2%	14.2A	11.4A	4000W	3200W	440*300*110MM	5/7KG
4691	350VDC±15%	300VDC±1-2%	13.3A	10.6A	4000W	3200W	440*300*110MM	5/7KG
4692	350VDC±15%	310VDC±1-2%	12.9A	10.3A	4000W	3200W	440*300*110MM	5/7KG
4693	350VDC±15%	350VDC±1-2%	11.4A	9.1A	4000W	3200W	440*300*110MM	5/7KG
4694	350VDC±15%	400VDC±1-2%	10A	8A	4000W	3200W	440*300*110MM	5/7KG
4695	350VDC±15%	450VDC±1-2%	8.8A	7.1A	4000W	3200W	440*300*110MM	5/7KG
4696	350VDC±15%	500VDC±1-2%	8A	6.4A	4000W	3200W	440*300*110MM	5/7KG

4000W 400VDC INPUT ISOLATE DC DC CONVERTER								
Item No	Input voltage(VDC)	Output voltage(VDC)	Max output current(A)	Continuous current(A)	Max power(W)	Continuous power(W)	Size (MM) L*H*W	NW/GW (G)
4699	400VDC±15%	12VDC±1-2%	333.3A	266.6A	4000W	2000W	440-300-110MM	5/7KG
4700	400VDC±15%	24VDC±1-2%	166.6A	133.3A	4000W	3200W	440-300-110MM	5/7KG
4701	400VDC±15%	36VDC±1-2%	111.1A	88.8A	4000W	3200W	440-300-110MM	5/7KG
4702	400VDC±15%	48VDC±1-2%	83.3A	66.6A	4000W	3200W	440-300-110MM	5/7KG
4703	400VDC±15%	60VDC±1-2%	66.6A	53.3A	4000W	3200W	440-300-110MM	5/7KG
4704	400VDC±15%	72VDC±1-2%	55.5A	44.4A	4000W	3200W	440-300-110MM	5/7KG
4705	400VDC±15%	80VDC±1-2%	50A	40A	4000W	3200W	440-300-110MM	5/7KG
4706	400VDC±15%	100VDC±1-2%	40A	32A	4000W	3200W	440-300-110MM	5/7KG
4707	400VDC±15%	110VDC±1-2%	36A	29A	4000W	3200W	440-300-110MM	5/7KG
4708	400VDC±15%	150VDC±1-2%	26.6A	21.3A	4000W	3200W	440-300-110MM	5/7KG
4709	400VDC±15%	200VDC±1-2%	20A	16A	4000W	3200W	440-300-110MM	5/7KG
4710	400VDC±15%	220VDC±1-2%	18A	14.5A	4000W	3200W	440-300-110MM	5/7KG
4711	400VDC±15%	250VDC±1-2%	16A	12.8A	4000W	3200W	440-300-110MM	5/7KG
4712	400VDC±15%	280VDC±1-2%	14.2A	11.4A	4000W	3200W	440-300-110MM	5/7KG
4713	400VDC±15%	300VDC±1-2%	13.3A	10.6A	4000W	3200W	440-300-110MM	5/7KG
4714	400VDC±15%	310VDC±1-2%	12.9A	10.3A	4000W	3200W	440-300-110MM	5/7KG
4715	400VDC±15%	350VDC±1-2%	11.4A	9.1A	4000W	3200W	440-300-110MM	5/7KG
4716	400VDC±15%	400VDC±1-2%	10A	8A	4000W	3200W	440-300-110MM	5/7KG
4717	400VDC±15%	450VDC±1-2%	8.8A	7.1A	4000W	3200W	440-300-110MM	5/7KG
4718	400VDC±15%	500VDC±1-2%	8A	6.4A	4000W	3200W	440-300-110MM	5/7KG
4000W 450VDC INPUT ISOLATE DC DC CONVERTER								
Item No	Input voltage(VDC)	Output voltage(VDC)	Max output current(A)	Continuous current(A)	Max power(W)	Continuous power(W)	Size (MM) L*H*W	NW/GW (G)
4721	450VDC±15%	12VDC±1-2%	333.3A	266.6A	4000W	2000W	440-300-110MM	5/7KG
4722	450VDC±15%	24VDC±1-2%	166.6A	133.3A	4000W	3200W	440-300-110MM	5/7KG
4723	450VDC±15%	36VDC±1-2%	111.1A	88.8A	4000W	3200W	440-300-110MM	5/7KG
4724	450VDC±15%	48VDC±1-2%	83.3A	66.6A	4000W	3200W	440-300-110MM	5/7KG
4725	450VDC±15%	60VDC±1-2%	66.6A	53.3A	4000W	3200W	440-300-110MM	5/7KG
4726	450VDC±15%	72VDC±1-2%	55.5A	44.4A	4000W	3200W	440-300-110MM	5/7KG
4727	450VDC±15%	80VDC±1-2%	50A	40A	4000W	3200W	440-300-110MM	5/7KG
4728	450VDC±15%	100VDC±1-2%	40A	32A	4000W	3200W	440-300-110MM	5/7KG
4729	450VDC±15%	110VDC±1-2%	36A	29A	4000W	3200W	440-300-110MM	5/7KG
4730	450VDC±15%	150VDC±1-2%	26.6A	21.3A	4000W	3200W	440-300-110MM	5/7KG
4731	450VDC±15%	200VDC±1-2%	20A	16A	4000W	3200W	440-300-110MM	5/7KG
4732	450VDC±15%	220VDC±1-2%	18A	14.5A	4000W	3200W	440-300-110MM	5/7KG
4733	450VDC±15%	250VDC±1-2%	16A	12.8A	4000W	3200W	440-300-110MM	5/7KG
4734	450VDC±15%	280VDC±1-2%	14.2A	11.4A	4000W	3200W	440-300-110MM	5/7KG
4735	450VDC±15%	300VDC±1-2%	13.3A	10.6A	4000W	3200W	440-300-110MM	5/7KG
4736	450VDC±15%	310VDC±1-2%	12.9A	10.3A	4000W	3200W	440-300-110MM	5/7KG
4737	450VDC±15%	350VDC±1-2%	11.4A	9.1A	4000W	3200W	440-300-110MM	5/7KG
4738	450VDC±15%	400VDC±1-2%	10A	8A	4000W	3200W	440-300-110MM	5/7KG
4739	450VDC±15%	450VDC±1-2%	8.8A	7.1A	4000W	3200W	440-300-110MM	5/7KG
4740	450VDC±15%	500VDC±1-2%	8A	6.4A	4000W	3200W	440-300-110MM	5/7KG
4000W 500VDC INPUT ISOLATE DC DC CONVERTER								
Item No	Input voltage(VDC)	Output voltage(VDC)	Max output current(A)	Continuous current(A)	Max power(W)	Continuous power(W)	Size (MM) L*H*W	NW/GW (G)
4743	500VDC±15%	12VDC±1-2%	333.3A	266.6A	4000W	2000W	440-300-110MM	5/7KG
4744	500VDC±15%	24VDC±1-2%	166.6A	133.3A	4000W	3200W	440-300-110MM	5/7KG
4745	500VDC±15%	36VDC±1-2%	111.1A	88.8A	4000W	3200W	440-300-110MM	5/7KG
4746	500VDC±15%	48VDC±1-2%	83.3A	66.6A	4000W	3200W	440-300-110MM	5/7KG
4747	500VDC±15%	60VDC±1-2%	66.6A	53.3A	4000W	3200W	440-300-110MM	5/7KG
4748	500VDC±15%	72VDC±1-2%	55.5A	44.4A	4000W	3200W	440-300-110MM	5/7KG
4749	500VDC±15%	80VDC±1-2%	50A	40A	4000W	3200W	440-300-110MM	5/7KG
4750	500VDC±15%	100VDC±1-2%	40A	32A	4000W	3200W	440-300-110MM	5/7KG
4751	500VDC±15%	110VDC±1-2%	36A	29A	4000W	3200W	440-300-110MM	5/7KG
4752	500VDC±15%	150VDC±1-2%	26.6A	21.3A	4000W	3200W	440-300-110MM	5/7KG
4753	500VDC±15%	200VDC±1-2%	20A	16A	4000W	3200W	440-300-110MM	5/7KG
4754	500VDC±15%	220VDC±1-2%	18A	14.5A	4000W	3200W	440-300-110MM	5/7KG
4755	500VDC±15%	250VDC±1-2%	16A	12.8A	4000W	3200W	440-300-110MM	5/7KG
4756	500VDC±15%	280VDC±1-2%	14.2A	11.4A	4000W	3200W	440-300-110MM	5/7KG
4757	500VDC±15%	300VDC±1-2%	13.3A	10.6A	4000W	3200W	440-300-110MM	5/7KG
4758	500VDC±15%	310VDC±1-2%	12.9A	10.3A	4000W	3200W	440-300-110MM	5/7KG
4759	500VDC±15%	350VDC±1-2%	11.4A	9.1A	4000W	3200W	440-300-110MM	5/7KG
4760	500VDC±15%	400VDC±1-2%	10A	8A	4000W	3200W	440-300-110MM	5/7KG
4761	500VDC±15%	450VDC±1-2%	8.8A	7.1A	4000W	3200W	440-300-110MM	5/7KG
4762	500VDC±15%	500VDC±1-2%	8A	6.4A	4000W	3200W	440-300-110MM	5/7KG

5000W 12VDC-36VDC

5000W 12VDC INPUT ISOLATE DC DC CONVERTER

Item No	Input voltage(VDC)	Output voltage(VDC)	Max output current(A)	Continuous current(A)	Max power(W)	Continuous power(W)	Size (MM) L*H*W	NW/GW (G)
4765	12VDC±15%	12VDC±1-2%	416A	333A	5000W	2500W	440-350-130MM	6/8KG
4766	12VDC±15%	24VDC±1-2%	208A	166A	5000W	2500W	440-350-130MM	6/8KG
4767	12VDC±15%	36VDC±1-2%	138A	111A	5000W	2500W	440-350-130MM	6/8KG
4768	12VDC±15%	48VDC±1-2%	104A	83.3A	5000W	2500W	440-350-130MM	6/8KG
4769	12VDC±15%	60VDC±1-2%	83A	66.6A	5000W	2500W	440-350-130MM	6/8KG
4770	12VDC±15%	72VDC±1-2%	69A	55.5A	5000W	2500W	440-350-130MM	6/8KG
4771	12VDC±15%	80VDC±1-2%	62.5A	50A	5000W	2500W	440-350-130MM	6/8KG
4772	12VDC±15%	100VDC±1-2%	50A	40A	5000W	2500W	440-350-130MM	6/8KG
4773	12VDC±15%	110VDC±1-2%	45.4A	36A	5000W	2500W	440-350-130MM	6/8KG
4774	12VDC±15%	150VDC±1-2%	33.3A	26.6A	5000W	2500W	440-350-130MM	6/8KG
4775	12VDC±15%	200VDC±1-2%	25A	20A	5000W	2500W	440-350-130MM	6/8KG
4776	12VDC±15%	220VDC±1-2%	22.7A	18A	5000W	2500W	440-350-130MM	6/8KG
4777	12VDC±15%	250VDC±1-2%	20A	16A	5000W	2500W	440-350-130MM	6/8KG
4778	12VDC±15%	280VDC±1-2%	17.8A	14.2A	5000W	2500W	440-350-130MM	6/8KG
4779	12VDC±15%	300VDC±1-2%	16.6A	13.3A	5000W	2500W	440-350-130MM	6/8KG
4780	12VDC±15%	310VDC±1-2%	16A	12.9A	5000W	2500W	440-350-130MM	6/8KG
4781	12VDC±15%	350VDC±1-2%	14.2A	11.4A	5000W	2500W	440-350-130MM	6/8KG
4782	12VDC±15%	400VDC±1-2%	12.5A	10A	5000W	2500W	440-350-130MM	6/8KG
4783	12VDC±15%	450VDC±1-2%	11A	8.8A	5000W	2500W	440-350-130MM	6/8KG
4784	12VDC±15%	500VDC±1-2%	10A	8A	5000W	2500W	440-350-130MM	6/8KG

5000W 24VDC INPUT ISOLATE DC DC CONVERTER

Item No	Input voltage(VDC)	Output voltage(VDC)	Max output current(A)	Continuous current(A)	Max power(W)	Continuous power(W)	Size (MM) L*H*W	NW/GW (G)
4787	24VDC±15%	12VDC±1-2%	416A	333A	5000W	2500W	440-350-130MM	6/8KG
4788	24VDC±15%	24VDC±1-2%	208A	166A	5000W	4000W	440-350-130MM	6/8KG
4789	24VDC±15%	36VDC±1-2%	138A	111A	5000W	4000W	440-350-130MM	6/8KG
4790	24VDC±15%	48VDC±1-2%	104A	83.3A	5000W	4000W	440-350-130MM	6/8KG
4791	24VDC±15%	60VDC±1-2%	83A	66.6A	5000W	4000W	440-350-130MM	6/8KG
4792	24VDC±15%	72VDC±1-2%	69A	55.5A	5000W	4000W	440-350-130MM	6/8KG
4793	24VDC±15%	80VDC±1-2%	62.5A	50A	5000W	4000W	440-350-130MM	6/8KG
4794	24VDC±15%	100VDC±1-2%	50A	40A	5000W	4000W	440-350-130MM	6/8KG
4795	24VDC±15%	110VDC±1-2%	45.4A	36A	5000W	4000W	440-350-130MM	6/8KG
4796	24VDC±15%	150VDC±1-2%	33.3A	26.6A	5000W	4000W	440-350-130MM	6/8KG
4797	24VDC±15%	200VDC±1-2%	25A	20A	5000W	4000W	440-350-130MM	6/8KG
4798	24VDC±15%	220VDC±1-2%	22.7A	18A	5000W	4000W	440-350-130MM	6/8KG
4799	24VDC±15%	250VDC±1-2%	20A	16A	5000W	4000W	440-350-130MM	6/8KG
4800	24VDC±15%	280VDC±1-2%	17.8A	14.2A	5000W	4000W	440-350-130MM	6/8KG
4801	24VDC±15%	300VDC±1-2%	16.6A	13.3A	5000W	4000W	440-350-130MM	6/8KG
4802	24VDC±15%	310VDC±1-2%	16A	12.9A	5000W	4000W	440-350-130MM	6/8KG
4803	24VDC±15%	350VDC±1-2%	14.2A	11.4A	5000W	4000W	440-350-130MM	6/8KG
4804	24VDC±15%	400VDC±1-2%	12.5A	10A	5000W	4000W	440-350-130MM	6/8KG
4805	24VDC±15%	450VDC±1-2%	11A	8.8A	5000W	4000W	440-350-130MM	6/8KG
4806	24VDC±15%	500VDC±1-2%	10A	8A	5000W	4000W	440-350-130MM	6/8KG

5000W 36VDC INPUT ISOLATE DC DC CONVERTER

Item No	Input voltage(VDC)	Output voltage(VDC)	Max output current(A)	Continuous current(A)	Max power(W)	Continuous power(W)	Size (MM) L*H*W	NW/GW (G)
4809	36VDC±15%	12VDC±1-2%	416A	333A	5000W	2500W	440-350-130MM	6/8KG
4810	36VDC±15%	24VDC±1-2%	208A	166A	5000W	4000W	440-350-130MM	6/8KG
4811	36VDC±15%	36VDC±1-2%	138A	111A	5000W	4000W	440-350-130MM	6/8KG
4812	36VDC±15%	48VDC±1-2%	104A	83.3A	5000W	4000W	440-350-130MM	6/8KG
4813	36VDC±15%	60VDC±1-2%	83A	66.6A	5000W	4000W	440-350-130MM	6/8KG
4814	36VDC±15%	72VDC±1-2%	69A	55.5A	5000W	4000W	440-350-130MM	6/8KG
4815	36VDC±15%	80VDC±1-2%	62.5A	50A	5000W	4000W	440-350-130MM	6/8KG
4816	36VDC±15%	100VDC±1-2%	50A	40A	5000W	4000W	440-350-130MM	6/8KG
4817	36VDC±15%	110VDC±1-2%	45.4A	36A	5000W	4000W	440-350-130MM	6/8KG
4818	36VDC±15%	150VDC±1-2%	33.3A	26.6A	5000W	4000W	440-350-130MM	6/8KG
4819	36VDC±15%	200VDC±1-2%	25A	20A	5000W	4000W	440-350-130MM	6/8KG
4820	36VDC±15%	220VDC±1-2%	22.7A	18A	5000W	4000W	440-350-130MM	6/8KG
4821	36VDC±15%	250VDC±1-2%	20A	16A	5000W	4000W	440-350-130MM	6/8KG
4822	36VDC±15%	280VDC±1-2%	17.8A	14.2A	5000W	4000W	440-350-130MM	6/8KG
4823	36VDC±15%	300VDC±1-2%	16.6A	13.3A	5000W	4000W	440-350-130MM	6/8KG
4824	36VDC±15%	310VDC±1-2%	16A	12.9A	5000W	4000W	440-350-130MM	6/8KG
4825	36VDC±15%	350VDC±1-2%	14.2A	11.4A	5000W	4000W	440-350-130MM	6/8KG
4826	36VDC±15%	400VDC±1-2%	12.5A	10A	5000W	4000W	440-350-130MM	6/8KG
4827	36VDC±15%	450VDC±1-2%	11A	8.8A	5000W	4000W	440-350-130MM	6/8KG
4828	36VDC±15%	500VDC±1-2%	10A	8A	5000W	4000W	440-350-130MM	6/8KG

5000W 48VDC INPUT ISOLATE DC DC CONVERTER								
Item No	Input voltage(VDC)	Output voltage(VDC)	Max output current(A)	Continuous current(A)	Max power(W)	Continuous power(W)	Size (MM) L+H+W	NW/GW (G)
4831	48VDC±15%	12VDC±1-2%	416A	333A	5000W	2500W	440-350-130MM	6/8KG
4832	48VDC±15%	24VDC±1-2%	208A	166A	5000W	4000W	440-350-130MM	6/8KG
4833	48VDC±15%	36VDC±1-2%	138A	111A	5000W	4000W	440-350-130MM	6/8KG
4834	48VDC±15%	48VDC±1-2%	104A	83.3A	5000W	4000W	440-350-130MM	6/8KG
4835	48VDC±15%	60VDC±1-2%	83A	66.6A	5000W	4000W	440-350-130MM	6/8KG
4836	48VDC±15%	72VDC±1-2%	69A	55.5A	5000W	4000W	440-350-130MM	6/8KG
4837	48VDC±15%	80VDC±1-2%	62.5A	50A	5000W	4000W	440-350-130MM	6/8KG
4838	48VDC±15%	100VDC±1-2%	50A	40A	5000W	4000W	440-350-130MM	6/8KG
4839	48VDC±15%	110VDC±1-2%	45.4A	36A	5000W	4000W	440-350-130MM	6/8KG
4840	48VDC±15%	150VDC±1-2%	33.3A	26.6A	5000W	4000W	440-350-130MM	6/8KG
4841	48VDC±15%	200VDC±1-2%	25A	20A	5000W	4000W	440-350-130MM	6/8KG
4842	48VDC±15%	220VDC±1-2%	22.7A	18A	5000W	4000W	440-350-130MM	6/8KG
4843	48VDC±15%	250VDC±1-2%	20A	16A	5000W	4000W	440-350-130MM	6/8KG
4844	48VDC±15%	280VDC±1-2%	17.8A	14.2A	5000W	4000W	440-350-130MM	6/8KG
4845	48VDC±15%	300VDC±1-2%	16.6A	13.3A	5000W	4000W	440-350-130MM	6/8KG
4846	48VDC±15%	310VDC±1-2%	16A	12.9A	5000W	4000W	440-350-130MM	6/8KG
4847	48VDC±15%	350VDC±1-2%	14.2A	11.4A	5000W	4000W	440-350-130MM	6/8KG
4848	48VDC±15%	400VDC±1-2%	12.5A	10A	5000W	4000W	440-350-130MM	6/8KG
4849	48VDC±15%	450VDC±1-2%	11A	8.8A	5000W	4000W	440-350-130MM	6/8KG
4850	48VDC±15%	500VDC±1-2%	10A	8A	5000W	4000W	440-350-130MM	6/8KG
5000W 60VDC INPUT ISOLATE DC DC CONVERTER								
Item No	Input voltage(VDC)	Output voltage(VDC)	Max output current(A)	Continuous current(A)	Max power(W)	Continuous power(W)	Size (MM) L+H+W	NW/GW (G)
4853	60VDC±15%	12VDC±1-2%	416A	333A	5000W	2500W	440-350-130MM	6/8KG
4854	60VDC±15%	24VDC±1-2%	208A	166A	5000W	4000W	440-350-130MM	6/8KG
4855	60VDC±15%	36VDC±1-2%	138A	111A	5000W	4000W	440-350-130MM	6/8KG
4856	60VDC±15%	48VDC±1-2%	104A	83.3A	5000W	4000W	440-350-130MM	6/8KG
4857	60VDC±15%	60VDC±1-2%	83A	66.6A	5000W	4000W	440-350-130MM	6/8KG
4858	60VDC±15%	72VDC±1-2%	69A	55.5A	5000W	4000W	440-350-130MM	6/8KG
4859	60VDC±15%	80VDC±1-2%	62.5A	50A	5000W	4000W	440-350-130MM	6/8KG
4860	60VDC±15%	100VDC±1-2%	50A	40A	5000W	4000W	440-350-130MM	6/8KG
4861	60VDC±15%	110VDC±1-2%	45.4A	36A	5000W	4000W	440-350-130MM	6/8KG
4862	60VDC±15%	150VDC±1-2%	33.3A	26.6A	5000W	4000W	440-350-130MM	6/8KG
4863	60VDC±15%	200VDC±1-2%	25A	20A	5000W	4000W	440-350-130MM	6/8KG
4864	60VDC±15%	220VDC±1-2%	22.7A	18A	5000W	4000W	440-350-130MM	6/8KG
4865	60VDC±15%	250VDC±1-2%	20A	16A	5000W	4000W	440-350-130MM	6/8KG
4866	60VDC±15%	280VDC±1-2%	17.8A	14.2A	5000W	4000W	440-350-130MM	6/8KG
4867	60VDC±15%	300VDC±1-2%	16.6A	13.3A	5000W	4000W	440-350-130MM	6/8KG
4868	60VDC±15%	310VDC±1-2%	16A	12.9A	5000W	4000W	440-350-130MM	6/8KG
4869	60VDC±15%	350VDC±1-2%	14.2A	11.4A	5000W	4000W	440-350-130MM	6/8KG
4870	60VDC±15%	400VDC±1-2%	12.5A	10A	5000W	4000W	440-350-130MM	6/8KG
4871	60VDC±15%	450VDC±1-2%	11A	8.8A	5000W	4000W	440-350-130MM	6/8KG
4872	60VDC±15%	500VDC±1-2%	10A	8A	5000W	4000W	440-350-130MM	6/8KG
5000W 72VDC INPUT ISOLATE DC DC CONVERTER								
Item No	Input voltage(VDC)	Output voltage(VDC)	Max output current(A)	Continuous current(A)	Max power(W)	Continuous power(W)	Size (MM) L+H+W	NW/GW (G)
4875	72VDC±15%	12VDC±1-2%	416A	333A	5000W	2500W	440-350-130MM	6/8KG
4876	72VDC±15%	24VDC±1-2%	208A	166A	5000W	4000W	440-350-130MM	6/8KG
4877	72VDC±15%	36VDC±1-2%	138A	111A	5000W	4000W	440-350-130MM	6/8KG
4878	72VDC±15%	48VDC±1-2%	104A	83.3A	5000W	4000W	440-350-130MM	6/8KG
4879	72VDC±15%	60VDC±1-2%	83A	66.6A	5000W	4000W	440-350-130MM	6/8KG
4880	72VDC±15%	72VDC±1-2%	69A	55.5A	5000W	4000W	440-350-130MM	6/8KG
4881	72VDC±15%	80VDC±1-2%	62.5A	50A	5000W	4000W	440-350-130MM	6/8KG
4882	72VDC±15%	100VDC±1-2%	50A	40A	5000W	4000W	440-350-130MM	6/8KG
4883	72VDC±15%	110VDC±1-2%	45.4A	36A	5000W	4000W	440-350-130MM	6/8KG
4884	72VDC±15%	150VDC±1-2%	33.3A	26.6A	5000W	4000W	440-350-130MM	6/8KG
4885	72VDC±15%	200VDC±1-2%	25A	20A	5000W	4000W	440-350-130MM	6/8KG
4886	72VDC±15%	220VDC±1-2%	22.7A	18A	5000W	4000W	440-350-130MM	6/8KG
4887	72VDC±15%	250VDC±1-2%	20A	16A	5000W	4000W	440-350-130MM	6/8KG
4888	72VDC±15%	280VDC±1-2%	17.8A	14.2A	5000W	4000W	440-350-130MM	6/8KG
4889	72VDC±15%	300VDC±1-2%	16.6A	13.3A	5000W	4000W	440-350-130MM	6/8KG
4890	72VDC±15%	310VDC±1-2%	16A	12.9A	5000W	4000W	440-350-130MM	6/8KG
4891	72VDC±15%	350VDC±1-2%	14.2A	11.4A	5000W	4000W	440-350-130MM	6/8KG
4892	72VDC±15%	400VDC±1-2%	12.5A	10A	5000W	4000W	440-350-130MM	6/8KG
4893	72VDC±15%	450VDC±1-2%	11A	8.8A	5000W	4000W	440-350-130MM	6/8KG
4894	72VDC±15%	500VDC±1-2%	10A	8A	5000W	4000W	440-350-130MM	6/8KG

5000W 80VDC INPUT ISOLATE DC DC CONVERTER								
Item No	Input voltage(VDC)	Output voltage(VDC)	Max output current(A)	Continuous current(A)	Max power(W)	Continuous power(W)	Size (MM) L*H*W	NW/GW (G)
4897	80VDC±15%	12VDC±1-2%	416A	333A	5000W	2500W	440*350*130MM	6/8KG
4898	80VDC±15%	24VDC±1-2%	208A	166A	5000W	4000W	440*350*130MM	6/8KG
4899	80VDC±15%	36VDC±1-2%	138A	111A	5000W	4000W	440*350*130MM	6/8KG
4900	80VDC±15%	48VDC±1-2%	104A	83.3A	5000W	4000W	440*350*130MM	6/8KG
4901	80VDC±15%	60VDC±1-2%	83A	66.6A	5000W	4000W	440*350*130MM	6/8KG
4902	80VDC±15%	72VDC±1-2%	69A	55.5A	5000W	4000W	440*350*130MM	6/8KG
4903	80VDC±15%	80VDC±1-2%	62.5A	50A	5000W	4000W	440*350*130MM	6/8KG
4904	80VDC±15%	100VDC±1-2%	50A	40A	5000W	4000W	440*350*130MM	6/8KG
4905	80VDC±15%	110VDC±1-2%	45.4A	36A	5000W	4000W	440*350*130MM	6/8KG
4906	80VDC±15%	150VDC±1-2%	33.3A	26.6A	5000W	4000W	440*350*130MM	6/8KG
4907	80VDC±15%	200VDC±1-2%	25A	20A	5000W	4000W	440*350*130MM	6/8KG
4908	80VDC±15%	220VDC±1-2%	22.7A	18A	5000W	4000W	440*350*130MM	6/8KG
4909	80VDC±15%	250VDC±1-2%	20A	16A	5000W	4000W	440*350*130MM	6/8KG
4910	80VDC±15%	280VDC±1-2%	17.8A	14.2A	5000W	4000W	440*350*130MM	6/8KG
4911	80VDC±15%	300VDC±1-2%	16.6A	13.3A	5000W	4000W	440*350*130MM	6/8KG
4912	80VDC±15%	310VDC±1-2%	16A	12.9A	5000W	4000W	440*350*130MM	6/8KG
4913	80VDC±15%	350VDC±1-2%	14.2A	11.4A	5000W	4000W	440*350*130MM	6/8KG
4914	80VDC±15%	400VDC±1-2%	12.5A	10A	5000W	4000W	440*350*130MM	6/8KG
4915	80VDC±15%	450VDC±1-2%	11A	8.8A	5000W	4000W	440*350*130MM	6/8KG
4916	80VDC±15%	500VDC±1-2%	10A	8A	5000W	4000W	440*350*130MM	6/8KG
5000W 100VDC INPUT ISOLATE DC DC CONVERTER								
Item No	Input voltage(VDC)	Output voltage(VDC)	Max output current(A)	Continuous current(A)	Max power(W)	Continuous power(W)	Size (MM) L*H*W	NW/GW (G)
4919	100VDC±15%	12VDC±1-2%	416A	333A	5000W	2500W	440*350*130MM	6/8KG
4920	100VDC±15%	24VDC±1-2%	208A	166A	5000W	4000W	440*350*130MM	6/8KG
4921	100VDC±15%	36VDC±1-2%	138A	111A	5000W	4000W	440*350*130MM	6/8KG
4922	100VDC±15%	48VDC±1-2%	104A	83.3A	5000W	4000W	440*350*130MM	6/8KG
4923	100VDC±15%	60VDC±1-2%	83A	66.6A	5000W	4000W	440*350*130MM	6/8KG
4924	100VDC±15%	72VDC±1-2%	69A	55.5A	5000W	4000W	440*350*130MM	6/8KG
4925	100VDC±15%	80VDC±1-2%	62.5A	50A	5000W	4000W	440*350*130MM	6/8KG
4926	100VDC±15%	100VDC±1-2%	50A	40A	5000W	4000W	440*350*130MM	6/8KG
4927	100VDC±15%	110VDC±1-2%	45.4A	36A	5000W	4000W	440*350*130MM	6/8KG
4928	100VDC±15%	150VDC±1-2%	33.3A	26.6A	5000W	4000W	440*350*130MM	6/8KG
4929	100VDC±15%	200VDC±1-2%	25A	20A	5000W	4000W	440*350*130MM	6/8KG
4930	100VDC±15%	220VDC±1-2%	22.7A	18A	5000W	4000W	440*350*130MM	6/8KG
4931	100VDC±15%	250VDC±1-2%	20A	16A	5000W	4000W	440*350*130MM	6/8KG
4932	100VDC±15%	280VDC±1-2%	17.8A	14.2A	5000W	4000W	440*350*130MM	6/8KG
4933	100VDC±15%	300VDC±1-2%	16.6A	13.3A	5000W	4000W	440*350*130MM	6/8KG
4934	100VDC±15%	310VDC±1-2%	16A	12.9A	5000W	4000W	440*350*130MM	6/8KG
4935	100VDC±15%	350VDC±1-2%	14.2A	11.4A	5000W	4000W	440*350*130MM	6/8KG
4936	100VDC±15%	400VDC±1-2%	12.5A	10A	5000W	4000W	440*350*130MM	6/8KG
4937	100VDC±15%	450VDC±1-2%	11A	8.8A	5000W	4000W	440*350*130MM	6/8KG
4938	100VDC±15%	500VDC±1-2%	10A	8A	5000W	4000W	440*350*130MM	6/8KG
5000W 110VDC INPUT ISOLATE DC DC CONVERTER								
Item No	Input voltage(VDC)	Output voltage(VDC)	Max output current(A)	Continuous current(A)	Max power(W)	Continuous power(W)	Size (MM) L*H*W	NW/GW (G)
4941	110VDC±15%	12VDC±1-2%	416A	333A	5000W	2500W	440*350*130MM	6/8KG
4942	110VDC±15%	24VDC±1-2%	208A	166A	5000W	4000W	440*350*130MM	6/8KG
4943	110VDC±15%	36VDC±1-2%	138A	111A	5000W	4000W	440*350*130MM	6/8KG
4944	110VDC±15%	48VDC±1-2%	104A	83.3A	5000W	4000W	440*350*130MM	6/8KG
4945	110VDC±15%	60VDC±1-2%	83A	66.6A	5000W	4000W	440*350*130MM	6/8KG
4946	110VDC±15%	72VDC±1-2%	69A	55.5A	5000W	4000W	440*350*130MM	6/8KG
4947	110VDC±15%	80VDC±1-2%	62.5A	50A	5000W	4000W	440*350*130MM	6/8KG
4948	110VDC±15%	100VDC±1-2%	50A	40A	5000W	4000W	440*350*130MM	6/8KG
4949	110VDC±15%	110VDC±1-2%	45.4A	36A	5000W	4000W	440*350*130MM	6/8KG
4950	110VDC±15%	150VDC±1-2%	33.3A	26.6A	5000W	4000W	440*350*130MM	6/8KG
4951	110VDC±15%	200VDC±1-2%	25A	20A	5000W	4000W	440*350*130MM	6/8KG
4952	110VDC±15%	220VDC±1-2%	22.7A	18A	5000W	4000W	440*350*130MM	6/8KG
4953	110VDC±15%	250VDC±1-2%	20A	16A	5000W	4000W	440*350*130MM	6/8KG
4954	110VDC±15%	280VDC±1-2%	17.8A	14.2A	5000W	4000W	440*350*130MM	6/8KG
4955	110VDC±15%	300VDC±1-2%	16.6A	13.3A	5000W	4000W	440*350*130MM	6/8KG
4956	110VDC±15%	310VDC±1-2%	16A	12.9A	5000W	4000W	440*350*130MM	6/8KG
4957	110VDC±15%	350VDC±1-2%	14.2A	11.4A	5000W	4000W	440*350*130MM	6/8KG
4958	110VDC±15%	400VDC±1-2%	12.5A	10A	5000W	4000W	440*350*130MM	6/8KG
4959	110VDC±15%	450VDC±1-2%	11A	8.8A	5000W	4000W	440*350*130MM	6/8KG
4960	110VDC±15%	500VDC±1-2%	10A	8A	5000W	4000W	440*350*130MM	6/8KG

5000W 150VDC-220VDC

5000W 150VDC INPUT ISOLATE DC DC CONVERTER								
Item No	Input voltage(VDC)	Output voltage(VDC)	Max output current(A)	Continuous current(A)	Max power(W)	Continuous power(W)	Size (MM) L*H*W	NW/GW (G)
4963	150VDC±15%	12VDC±1-2%	416A	333A	5000W	2500W	440*350*130MM	6/8KG
4964	150VDC±15%	24VDC±1-2%	208A	166A	5000W	4000W	440*350*130MM	6/8KG
4965	150VDC±15%	36VDC±1-2%	138A	111A	5000W	4000W	440*350*130MM	6/8KG
4966	150VDC±15%	48VDC±1-2%	104A	83.3A	5000W	4000W	440*350*130MM	6/8KG
4967	150VDC±15%	60VDC±1-2%	83A	66.6A	5000W	4000W	440*350*130MM	6/8KG
4968	150VDC±15%	72VDC±1-2%	69A	55.5A	5000W	4000W	440*350*130MM	6/8KG
4969	150VDC±15%	80VDC±1-2%	62.5A	50A	5000W	4000W	440*350*130MM	6/8KG
4970	150VDC±15%	100VDC±1-2%	50A	40A	5000W	4000W	440*350*130MM	6/8KG
4971	150VDC±15%	110VDC±1-2%	45.4A	36A	5000W	4000W	440*350*130MM	6/8KG
4972	150VDC±15%	150VDC±1-2%	33.3A	26.6A	5000W	4000W	440*350*130MM	6/8KG
4973	150VDC±15%	200VDC±1-2%	25A	20A	5000W	4000W	440*350*130MM	6/8KG
4974	150VDC±15%	220VDC±1-2%	22.7A	18A	5000W	4000W	440*350*130MM	6/8KG
4975	150VDC±15%	250VDC±1-2%	20A	16A	5000W	4000W	440*350*130MM	6/8KG
4976	150VDC±15%	280VDC±1-2%	17.8A	14.2A	5000W	4000W	440*350*130MM	6/8KG
4977	150VDC±15%	300VDC±1-2%	16.6A	13.3A	5000W	4000W	440*350*130MM	6/8KG
4978	150VDC±15%	310VDC±1-2%	16A	12.9A	5000W	4000W	440*350*130MM	6/8KG
4979	150VDC±15%	350VDC±1-2%	14.2A	11.4A	5000W	4000W	440*350*130MM	6/8KG
4980	150VDC±15%	400VDC±1-2%	12.5A	10A	5000W	4000W	440*350*130MM	6/8KG
4981	150VDC±15%	450VDC±1-2%	11A	8.8A	5000W	4000W	440*350*130MM	6/8KG
4982	150VDC±15%	500VDC±1-2%	10A	8A	5000W	4000W	440*350*130MM	6/8KG
5000W 200VDC INPUT ISOLATE DC DC CONVERTER								
Item No	Input voltage(VDC)	Output voltage(VDC)	Max output current(A)	Continuous current(A)	Max power(W)	Continuous power(W)	Size (MM) L*H*W	NW/GW (G)
4985	200VDC±15%	12VDC±1-2%	416A	333A	5000W	2500W	440*350*130MM	6/8KG
4986	200VDC±15%	24VDC±1-2%	208A	166A	5000W	4000W	440*350*130MM	6/8KG
4987	200VDC±15%	36VDC±1-2%	138A	111A	5000W	4000W	440*350*130MM	6/8KG
4988	200VDC±15%	48VDC±1-2%	104A	83.3A	5000W	4000W	440*350*130MM	6/8KG
4989	200VDC±15%	60VDC±1-2%	83A	66.6A	5000W	4000W	440*350*130MM	6/8KG
4990	200VDC±15%	72VDC±1-2%	69A	55.5A	5000W	4000W	440*350*130MM	6/8KG
4991	200VDC±15%	80VDC±1-2%	62.5A	50A	5000W	4000W	440*350*130MM	6/8KG
4992	200VDC±15%	100VDC±1-2%	50A	40A	5000W	4000W	440*350*130MM	6/8KG
4993	200VDC±15%	110VDC±1-2%	45.4A	36A	5000W	4000W	440*350*130MM	6/8KG
4994	200VDC±15%	150VDC±1-2%	33.3A	26.6A	5000W	4000W	440*350*130MM	6/8KG
4995	200VDC±15%	200VDC±1-2%	25A	20A	5000W	4000W	440*350*130MM	6/8KG
4996	200VDC±15%	220VDC±1-2%	22.7A	18A	5000W	4000W	440*350*130MM	6/8KG
4997	200VDC±15%	250VDC±1-2%	20A	16A	5000W	4000W	440*350*130MM	6/8KG
4998	200VDC±15%	280VDC±1-2%	17.8A	14.2A	5000W	4000W	440*350*130MM	6/8KG
4999	200VDC±15%	300VDC±1-2%	16.6A	13.3A	5000W	4000W	440*350*130MM	6/8KG
5000	200VDC±15%	310VDC±1-2%	16A	12.9A	5000W	4000W	440*350*130MM	6/8KG
5001	200VDC±15%	350VDC±1-2%	14.2A	11.4A	5000W	4000W	440*350*130MM	6/8KG
5002	200VDC±15%	400VDC±1-2%	12.5A	10A	5000W	4000W	440*350*130MM	6/8KG
5003	200VDC±15%	450VDC±1-2%	11A	8.8A	5000W	4000W	440*350*130MM	6/8KG
5004	200VDC±15%	500VDC±1-2%	10A	8A	5000W	4000W	440*350*130MM	6/8KG
5000W 220VDC INPUT ISOLATE DC DC CONVERTER								
Item No	Input voltage(VDC)	Output voltage(VDC)	Max output current(A)	Continuous current(A)	Max power(W)	Continuous power(W)	Size (MM) L*H*W	NW/GW (G)
5007	220VDC±15%	12VDC±1-2%	416A	333A	5000W	2500W	440*350*130MM	6/8KG
5008	220VDC±15%	24VDC±1-2%	208A	166A	5000W	4000W	440*350*130MM	6/8KG
5009	220VDC±15%	36VDC±1-2%	138A	111A	5000W	4000W	440*350*130MM	6/8KG
5010	220VDC±15%	48VDC±1-2%	104A	83.3A	5000W	4000W	440*350*130MM	6/8KG
5011	220VDC±15%	60VDC±1-2%	83A	66.6A	5000W	4000W	440*350*130MM	6/8KG
5012	220VDC±15%	72VDC±1-2%	69A	55.5A	5000W	4000W	440*350*130MM	6/8KG
5013	220VDC±15%	80VDC±1-2%	62.5A	50A	5000W	4000W	440*350*130MM	6/8KG
5014	220VDC±15%	100VDC±1-2%	50A	40A	5000W	4000W	440*350*130MM	6/8KG
5015	220VDC±15%	110VDC±1-2%	45.4A	36A	5000W	4000W	440*350*130MM	6/8KG
5016	220VDC±15%	150VDC±1-2%	33.3A	26.6A	5000W	4000W	440*350*130MM	6/8KG
5017	220VDC±15%	200VDC±1-2%	25A	20A	5000W	4000W	440*350*130MM	6/8KG
5018	220VDC±15%	220VDC±1-2%	22.7A	18A	5000W	4000W	440*350*130MM	6/8KG
5019	220VDC±15%	250VDC±1-2%	20A	16A	5000W	4000W	440*350*130MM	6/8KG
5020	220VDC±15%	280VDC±1-2%	17.8A	14.2A	5000W	4000W	440*350*130MM	6/8KG
5021	220VDC±15%	300VDC±1-2%	16.6A	13.3A	5000W	4000W	440*350*130MM	6/8KG
5022	220VDC±15%	310VDC±1-2%	16A	12.9A	5000W	4000W	440*350*130MM	6/8KG
5023	220VDC±15%	350VDC±1-2%	14.2A	11.4A	5000W	4000W	440*350*130MM	6/8KG
5024	220VDC±15%	400VDC±1-2%	12.5A	10A	5000W	4000W	440*350*130MM	6/8KG
5025	220VDC±15%	450VDC±1-2%	11A	8.8A	5000W	4000W	440*350*130MM	6/8KG
5026	220VDC±15%	500VDC±1-2%	10A	8A	5000W	4000W	440*350*130MM	6/8KG

5000W 250VDC-300VDC

5000W 250VDC INPUT ISOLATE DC DC CONVERTER								
Item No	Input voltage(VDC)	Output voltage(VDC)	Max output current(A)	Continuous current(A)	Max power(W)	Continuous power(W)	Size (MM) L*H*W	NW/GW (G)
5029	250VDC±15%	12VDC±1-2%	416A	333A	5000W	2500W	440-350-130MM	6/8KG
5030	250VDC±15%	24VDC±1-2%	208A	166A	5000W	4000W	440-350-130MM	6/8KG
5031	250VDC±15%	36VDC±1-2%	138A	111A	5000W	4000W	440-350-130MM	6/8KG
5032	250VDC±15%	48VDC±1-2%	104A	83.3A	5000W	4000W	440-350-130MM	6/8KG
5033	250VDC±15%	60VDC±1-2%	83A	66.6A	5000W	4000W	440-350-130MM	6/8KG
5034	250VDC±15%	72VDC±1-2%	69A	55.5A	5000W	4000W	440-350-130MM	6/8KG
5035	250VDC±15%	80VDC±1-2%	62.5A	50A	5000W	4000W	440-350-130MM	6/8KG
5036	250VDC±15%	100VDC±1-2%	50A	40A	5000W	4000W	440-350-130MM	6/8KG
5037	250VDC±15%	110VDC±1-2%	45.4A	36A	5000W	4000W	440-350-130MM	6/8KG
5038	250VDC±15%	150VDC±1-2%	33.3A	26.6A	5000W	4000W	440-350-130MM	6/8KG
5039	250VDC±15%	200VDC±1-2%	25A	20A	5000W	4000W	440-350-130MM	6/8KG
5040	250VDC±15%	220VDC±1-2%	22.7A	18A	5000W	4000W	440-350-130MM	6/8KG
5041	250VDC±15%	250VDC±1-2%	20A	16A	5000W	4000W	440-350-130MM	6/8KG
5042	250VDC±15%	280VDC±1-2%	17.8A	14.2A	5000W	4000W	440-350-130MM	6/8KG
5043	250VDC±15%	300VDC±1-2%	16.6A	13.3A	5000W	4000W	440-350-130MM	6/8KG
5044	250VDC±15%	310VDC±1-2%	16A	12.9A	5000W	4000W	440-350-130MM	6/8KG
5045	250VDC±15%	350VDC±1-2%	14.2A	11.4A	5000W	4000W	440-350-130MM	6/8KG
5046	250VDC±15%	400VDC±1-2%	12.5A	10A	5000W	4000W	440-350-130MM	6/8KG
5047	250VDC±15%	450VDC±1-2%	11A	8.8A	5000W	4000W	440-350-130MM	6/8KG
5048	250VDC±15%	500VDC±1-2%	10A	8A	5000W	4000W	440-350-130MM	6/8KG
5000W 280VDC INPUT ISOLATE DC DC CONVERTER								
Item No	Input voltage(VDC)	Output voltage(VDC)	Max output current(A)	Continuous current(A)	Max power(W)	Continuous power(W)	Size (MM) L*H*W	NW/GW (G)
5051	280VDC±15%	12VDC±1-2%	416A	333A	5000W	2500W	440-350-130MM	6/8KG
5052	280VDC±15%	24VDC±1-2%	208A	166A	5000W	4000W	440-350-130MM	6/8KG
5053	280VDC±15%	36VDC±1-2%	138A	111A	5000W	4000W	440-350-130MM	6/8KG
5054	280VDC±15%	48VDC±1-2%	104A	83.3A	5000W	4000W	440-350-130MM	6/8KG
5055	280VDC±15%	60VDC±1-2%	83A	66.6A	5000W	4000W	440-350-130MM	6/8KG
5056	280VDC±15%	72VDC±1-2%	69A	55.5A	5000W	4000W	440-350-130MM	6/8KG
5057	280VDC±15%	80VDC±1-2%	62.5A	50A	5000W	4000W	440-350-130MM	6/8KG
5058	280VDC±15%	100VDC±1-2%	50A	40A	5000W	4000W	440-350-130MM	6/8KG
5059	280VDC±15%	110VDC±1-2%	45.4A	36A	5000W	4000W	440-350-130MM	6/8KG
5060	280VDC±15%	150VDC±1-2%	33.3A	26.6A	5000W	4000W	440-350-130MM	6/8KG
5061	280VDC±15%	200VDC±1-2%	25A	20A	5000W	4000W	440-350-130MM	6/8KG
5062	280VDC±15%	220VDC±1-2%	22.7A	18A	5000W	4000W	440-350-130MM	6/8KG
5063	280VDC±15%	250VDC±1-2%	20A	16A	5000W	4000W	440-350-130MM	6/8KG
5064	280VDC±15%	280VDC±1-2%	17.8A	14.2A	5000W	4000W	440-350-130MM	6/8KG
5065	280VDC±15%	300VDC±1-2%	16.6A	13.3A	5000W	4000W	440-350-130MM	6/8KG
5066	280VDC±15%	310VDC±1-2%	16A	12.9A	5000W	4000W	440-350-130MM	6/8KG
5067	280VDC±15%	350VDC±1-2%	14.2A	11.4A	5000W	4000W	440-350-130MM	6/8KG
5068	280VDC±15%	400VDC±1-2%	12.5A	10A	5000W	4000W	440-350-130MM	6/8KG
5069	280VDC±15%	450VDC±1-2%	11A	8.8A	5000W	4000W	440-350-130MM	6/8KG
5070	280VDC±15%	500VDC±1-2%	10A	8A	5000W	4000W	440-350-130MM	6/8KG
5000W 300VDC INPUT ISOLATE DC DC CONVERTER								
Item No	Input voltage(VDC)	Output voltage(VDC)	Max output current(A)	Continuous current(A)	Max power(W)	Continuous power(W)	Size (MM) L*H*W	NW/GW (G)
5073	300VDC±15%	12VDC±1-2%	416A	333A	5000W	2500W	440-350-130MM	6/8KG
5074	300VDC±15%	24VDC±1-2%	208A	166A	5000W	4000W	440-350-130MM	6/8KG
5075	300VDC±15%	36VDC±1-2%	138A	111A	5000W	4000W	440-350-130MM	6/8KG
5076	300VDC±15%	48VDC±1-2%	104A	83.3A	5000W	4000W	440-350-130MM	6/8KG
5077	300VDC±15%	60VDC±1-2%	83A	66.6A	5000W	4000W	440-350-130MM	6/8KG
5078	300VDC±15%	72VDC±1-2%	69A	55.5A	5000W	4000W	440-350-130MM	6/8KG
5079	300VDC±15%	80VDC±1-2%	62.5A	50A	5000W	4000W	440-350-130MM	6/8KG
5080	300VDC±15%	100VDC±1-2%	50A	40A	5000W	4000W	440-350-130MM	6/8KG
5081	300VDC±15%	110VDC±1-2%	45.4A	36A	5000W	4000W	440-350-130MM	6/8KG
5082	300VDC±15%	150VDC±1-2%	33.3A	26.6A	5000W	4000W	440-350-130MM	6/8KG
5083	300VDC±15%	200VDC±1-2%	25A	20A	5000W	4000W	440-350-130MM	6/8KG
5084	300VDC±15%	220VDC±1-2%	22.7A	18A	5000W	4000W	440-350-130MM	6/8KG
5085	300VDC±15%	250VDC±1-2%	20A	16A	5000W	4000W	440-350-130MM	6/8KG
5086	300VDC±15%	280VDC±1-2%	17.8A	14.2A	5000W	4000W	440-350-130MM	6/8KG
5087	300VDC±15%	300VDC±1-2%	16.6A	13.3A	5000W	4000W	440-350-130MM	6/8KG
5088	300VDC±15%	310VDC±1-2%	16A	12.9A	5000W	4000W	440-350-130MM	6/8KG
5089	300VDC±15%	350VDC±1-2%	14.2A	11.4A	5000W	4000W	440-350-130MM	6/8KG
5090	300VDC±15%	400VDC±1-2%	12.5A	10A	5000W	4000W	440-350-130MM	6/8KG
5091	300VDC±15%	450VDC±1-2%	11A	8.8A	5000W	4000W	440-350-130MM	6/8KG
5092	300VDC±15%	500VDC±1-2%	10A	8A	5000W	4000W	440-350-130MM	6/8KG

5000W 310VDC-400VDC

5000W 310VDC INPUT ISOLATE DC DC CONVERTER								
Item No	Input voltage(VDC)	Output voltage(VDC)	Max output current(A)	Continuous current(A)	Max power(W)	Continuous power(W)	Size (MM) L*H*W	NW/GW (G)
5095	310VDC±15%	12VDC±1-2%	416A	333A	5000W	2500W	440-350-130MM	6/8KG
5096	310VDC±15%	24VDC±1-2%	208A	166A	5000W	4000W	440-350-130MM	6/8KG
5097	310VDC±15%	36VDC±1-2%	138A	111A	5000W	4000W	440-350-130MM	6/8KG
5098	310VDC±15%	48VDC±1-2%	104A	83.3A	5000W	4000W	440-350-130MM	6/8KG
5099	310VDC±15%	60VDC±1-2%	83A	66.6A	5000W	4000W	440-350-130MM	6/8KG
5100	310VDC±15%	72VDC±1-2%	69A	55.5A	5000W	4000W	440-350-130MM	6/8KG
5101	310VDC±15%	80VDC±1-2%	62.5A	50A	5000W	4000W	440-350-130MM	6/8KG
5102	310VDC±15%	100VDC±1-2%	50A	40A	5000W	4000W	440-350-130MM	6/8KG
5103	310VDC±15%	110VDC±1-2%	45.4A	36A	5000W	4000W	440-350-130MM	6/8KG
5104	310VDC±15%	150VDC±1-2%	33.3A	26.6A	5000W	4000W	440-350-130MM	6/8KG
5105	310VDC±15%	200VDC±1-2%	25A	20A	5000W	4000W	440-350-130MM	6/8KG
5106	310VDC±15%	220VDC±1-2%	22.7A	18A	5000W	4000W	440-350-130MM	6/8KG
5107	310VDC±15%	250VDC±1-2%	20A	16A	5000W	4000W	440-350-130MM	6/8KG
5108	310VDC±15%	280VDC±1-2%	17.8A	14.2A	5000W	4000W	440-350-130MM	6/8KG
5109	310VDC±15%	300VDC±1-2%	16.6A	13.3A	5000W	4000W	440-350-130MM	6/8KG
5110	310VDC±15%	310VDC±1-2%	16A	12.9A	5000W	4000W	440-350-130MM	6/8KG
5111	310VDC±15%	350VDC±1-2%	14.2A	11.4A	5000W	4000W	440-350-130MM	6/8KG
5112	310VDC±15%	400VDC±1-2%	12.5A	10A	5000W	4000W	440-350-130MM	6/8KG
5113	310VDC±15%	450VDC±1-2%	11A	8.8A	5000W	4000W	440-350-130MM	6/8KG
5114	310VDC±15%	500VDC±1-2%	10A	8A	5000W	4000W	440-350-130MM	6/8KG
5000W 350VDC INPUT ISOLATE DC DC CONVERTER								
Item No	Input voltage(VDC)	Output voltage(VDC)	Max output current(A)	Continuous current(A)	Max power(W)	Continuous power(W)	Size (MM) L*H*W	NW/GW (G)
5117	350VDC±15%	12VDC±1-2%	416A	333A	5000W	2500W	440-350-130MM	6/8KG
5118	350VDC±15%	24VDC±1-2%	208A	166A	5000W	4000W	440-350-130MM	6/8KG
5119	350VDC±15%	36VDC±1-2%	138A	111A	5000W	4000W	440-350-130MM	6/8KG
5120	350VDC±15%	48VDC±1-2%	104A	83.3A	5000W	4000W	440-350-130MM	6/8KG
5121	350VDC±15%	60VDC±1-2%	83A	66.6A	5000W	4000W	440-350-130MM	6/8KG
5122	350VDC±15%	72VDC±1-2%	69A	55.5A	5000W	4000W	440-350-130MM	6/8KG
5123	350VDC±15%	80VDC±1-2%	62.5A	50A	5000W	4000W	440-350-130MM	6/8KG
5124	350VDC±15%	100VDC±1-2%	50A	40A	5000W	4000W	440-350-130MM	6/8KG
5125	350VDC±15%	110VDC±1-2%	45.4A	36A	5000W	4000W	440-350-130MM	6/8KG
5126	350VDC±15%	150VDC±1-2%	33.3A	26.6A	5000W	4000W	440-350-130MM	6/8KG
5127	350VDC±15%	200VDC±1-2%	25A	20A	5000W	4000W	440-350-130MM	6/8KG
5128	350VDC±15%	220VDC±1-2%	22.7A	18A	5000W	4000W	440-350-130MM	6/8KG
5129	350VDC±15%	250VDC±1-2%	20A	16A	5000W	4000W	440-350-130MM	6/8KG
5130	350VDC±15%	280VDC±1-2%	17.8A	14.2A	5000W	4000W	440-350-130MM	6/8KG
5131	350VDC±15%	300VDC±1-2%	16.6A	13.3A	5000W	4000W	440-350-130MM	6/8KG
5132	350VDC±15%	310VDC±1-2%	16A	12.9A	5000W	4000W	440-350-130MM	6/8KG
5133	350VDC±15%	350VDC±1-2%	14.2A	11.4A	5000W	4000W	440-350-130MM	6/8KG
5134	350VDC±15%	400VDC±1-2%	12.5A	10A	5000W	4000W	440-350-130MM	6/8KG
5135	350VDC±15%	450VDC±1-2%	11A	8.8A	5000W	4000W	440-350-130MM	6/8KG
5136	350VDC±15%	500VDC±1-2%	10A	8A	5000W	4000W	440-350-130MM	6/8KG
5000W 400VDC INPUT ISOLATE DC DC CONVERTER								
Item No	Input voltage(VDC)	Output voltage(VDC)	Max output current(A)	Continuous current(A)	Max power(W)	Continuous power(W)	Size (MM) L*H*W	NW/GW (G)
5139	400VDC±15%	12VDC±1-2%	416A	333A	5000W	2500W	440-350-130MM	6/8KG
5140	400VDC±15%	24VDC±1-2%	208A	166A	5000W	4000W	440-350-130MM	6/8KG
5141	400VDC±15%	36VDC±1-2%	138A	111A	5000W	4000W	440-350-130MM	6/8KG
5142	400VDC±15%	48VDC±1-2%	104A	83.3A	5000W	4000W	440-350-130MM	6/8KG
5143	400VDC±15%	60VDC±1-2%	83A	66.6A	5000W	4000W	440-350-130MM	6/8KG
5144	400VDC±15%	72VDC±1-2%	69A	55.5A	5000W	4000W	440-350-130MM	6/8KG
5145	400VDC±15%	80VDC±1-2%	62.5A	50A	5000W	4000W	440-350-130MM	6/8KG
5146	400VDC±15%	100VDC±1-2%	50A	40A	5000W	4000W	440-350-130MM	6/8KG
5147	400VDC±15%	110VDC±1-2%	45.4A	36A	5000W	4000W	440-350-130MM	6/8KG
5148	400VDC±15%	150VDC±1-2%	33.3A	26.6A	5000W	4000W	440-350-130MM	6/8KG
5149	400VDC±15%	200VDC±1-2%	25A	20A	5000W	4000W	440-350-130MM	6/8KG
5150	400VDC±15%	220VDC±1-2%	22.7A	18A	5000W	4000W	440-350-130MM	6/8KG
5151	400VDC±15%	250VDC±1-2%	20A	16A	5000W	4000W	440-350-130MM	6/8KG
5152	400VDC±15%	280VDC±1-2%	17.8A	14.2A	5000W	4000W	440-350-130MM	6/8KG
5153	400VDC±15%	300VDC±1-2%	16.6A	13.3A	5000W	4000W	440-350-130MM	6/8KG
5154	400VDC±15%	310VDC±1-2%	16A	12.9A	5000W	4000W	440-350-130MM	6/8KG
5155	400VDC±15%	350VDC±1-2%	14.2A	11.4A	5000W	4000W	440-350-130MM	6/8KG
5156	400VDC±15%	400VDC±1-2%	12.5A	10A	5000W	4000W	440-350-130MM	6/8KG
5157	400VDC±15%	450VDC±1-2%	11A	8.8A	5000W	4000W	440-350-130MM	6/8KG
5158	400VDC±15%	500VDC±1-2%	10A	8A	5000W	4000W	440-350-130MM	6/8KG

5000W 450VDC-500VDC / 6000W 24VDC

5000W 450VDC INPUT ISOLATE DC DC CONVERTER								
Item No	Input voltage(VDC)	Output voltage(VDC)	Max output current(A)	Continuous current(A)	Max power(W)	Continuous power(W)	Size (MM) L*H*W	NW/GW (G)
5161	450VDC±15%	12VDC±1-2%	416A	333A	5000W	2500W	440-350-130MM	6/8KG
5162	450VDC±15%	24VDC±1-2%	208A	166A	5000W	4000W	440-350-130MM	6/8KG
5163	450VDC±15%	36VDC±1-2%	138A	111A	5000W	4000W	440-350-130MM	6/8KG
5164	450VDC±15%	48VDC±1-2%	104A	83.3A	5000W	4000W	440-350-130MM	6/8KG
5165	450VDC±15%	60VDC±1-2%	83A	66.6A	5000W	4000W	440-350-130MM	6/8KG
5166	450VDC±15%	72VDC±1-2%	69A	55.5A	5000W	4000W	440-350-130MM	6/8KG
5167	450VDC±15%	80VDC±1-2%	62.5A	50A	5000W	4000W	440-350-130MM	6/8KG
5168	450VDC±15%	100VDC±1-2%	50A	40A	5000W	4000W	440-350-130MM	6/8KG
5169	450VDC±15%	110VDC±1-2%	45.4A	36A	5000W	4000W	440-350-130MM	6/8KG
5170	450VDC±15%	150VDC±1-2%	33.3A	26.6A	5000W	4000W	440-350-130MM	6/8KG
5171	450VDC±15%	200VDC±1-2%	25A	20A	5000W	4000W	440-350-130MM	6/8KG
5172	450VDC±15%	220VDC±1-2%	22.7A	18A	5000W	4000W	440-350-130MM	6/8KG
5173	450VDC±15%	250VDC±1-2%	20A	16A	5000W	4000W	440-350-130MM	6/8KG
5174	450VDC±15%	280VDC±1-2%	17.8A	14.2A	5000W	4000W	440-350-130MM	6/8KG
5175	450VDC±15%	300VDC±1-2%	16.6A	13.3A	5000W	4000W	440-350-130MM	6/8KG
5176	450VDC±15%	310VDC±1-2%	16A	12.9A	5000W	4000W	440-350-130MM	6/8KG
5177	450VDC±15%	350VDC±1-2%	14.2A	11.4A	5000W	4000W	440-350-130MM	6/8KG
5178	450VDC±15%	400VDC±1-2%	12.5A	10A	5000W	4000W	440-350-130MM	6/8KG
5179	450VDC±15%	450VDC±1-2%	11A	8.8A	5000W	4000W	440-350-130MM	6/8KG
5180	450VDC±15%	500VDC±1-2%	10A	8A	5000W	4000W	440-350-130MM	6/8KG
5000W 500VDC INPUT ISOLATE DC DC CONVERTER								
Item No	Input voltage(VDC)	Output voltage(VDC)	Max output current(A)	Continuous current(A)	Max power(W)	Continuous power(W)	Size (MM) L*H*W	NW/GW (G)
5183	500VDC±15%	12VDC±1-2%	416A	333A	5000W	2500W	440-350-130MM	6/8KG
5184	500VDC±15%	24VDC±1-2%	208A	166A	5000W	4000W	440-350-130MM	6/8KG
5185	500VDC±15%	36VDC±1-2%	138A	111A	5000W	4000W	440-350-130MM	6/8KG
5186	500VDC±15%	48VDC±1-2%	104A	83.3A	5000W	4000W	440-350-130MM	6/8KG
5187	500VDC±15%	60VDC±1-2%	83A	66.6A	5000W	4000W	440-350-130MM	6/8KG
5188	500VDC±15%	72VDC±1-2%	69A	55.5A	5000W	4000W	440-350-130MM	6/8KG
5189	500VDC±15%	80VDC±1-2%	62.5A	50A	5000W	4000W	440-350-130MM	6/8KG
5190	500VDC±15%	100VDC±1-2%	50A	40A	5000W	4000W	440-350-130MM	6/8KG
5191	500VDC±15%	110VDC±1-2%	45.4A	36A	5000W	4000W	440-350-130MM	6/8KG
5192	500VDC±15%	150VDC±1-2%	33.3A	26.6A	5000W	4000W	440-350-130MM	6/8KG
5193	500VDC±15%	200VDC±1-2%	25A	20A	5000W	4000W	440-350-130MM	6/8KG
5194	500VDC±15%	220VDC±1-2%	22.7A	18A	5000W	4000W	440-350-130MM	6/8KG
5195	500VDC±15%	250VDC±1-2%	20A	16A	5000W	4000W	440-350-130MM	6/8KG
5196	500VDC±15%	280VDC±1-2%	17.8A	14.2A	5000W	4000W	440-350-130MM	6/8KG
5197	500VDC±15%	300VDC±1-2%	16.6A	13.3A	5000W	4000W	440-350-130MM	6/8KG
5198	500VDC±15%	310VDC±1-2%	16A	12.9A	5000W	4000W	440-350-130MM	6/8KG
5199	500VDC±15%	350VDC±1-2%	14.2A	11.4A	5000W	4000W	440-350-130MM	6/8KG
5200	500VDC±15%	400VDC±1-2%	12.5A	10A	5000W	4000W	440-350-130MM	6/8KG
5201	500VDC±15%	450VDC±1-2%	11A	8.8A	5000W	4000W	440-350-130MM	6/8KG
5202	500VDC±15%	500VDC±1-2%	10A	8A	5000W	4000W	440-350-130MM	6/8KG
6000W 24VDC INPUT ISOLATE DC DC CONVERTER								
Item No	Input voltage(VDC)	Output voltage(VDC)	Max output current(A)	Continuous current(A)	Max power(W)	Continuous power(W)	Size (MM) L*H*W	NW/GW (G)
5205	24VDC±15%	12VDC±1-2%	500A	400A	6000W	3000W	440-350-130MM	6/8KG
5206	24VDC±15%	24VDC±1-2%	250A	200A	6000W	4800W	440-350-130MM	6/8KG
5207	24VDC±15%	36VDC±1-2%	166A	133A	6000W	4800W	440-350-130MM	6/8KG
5208	24VDC±15%	48VDC±1-2%	125A	100A	6000W	4800W	440-350-130MM	6/8KG
5209	24VDC±15%	60VDC±1-2%	100A	80A	6000W	4800W	440-350-130MM	6/8KG
5210	24VDC±15%	72VDC±1-2%	83A	66A	6000W	4800W	440-350-130MM	6/8KG
5211	24VDC±15%	80VDC±1-2%	75A	60A	6000W	4800W	440-350-130MM	6/8KG
5212	24VDC±15%	100VDC±1-2%	60A	48A	6000W	4800W	440-350-130MM	6/8KG
5213	24VDC±15%	110VDC±1-2%	54A	43A	6000W	4800W	440-350-130MM	6/8KG
5214	24VDC±15%	150VDC±1-2%	40A	32A	6000W	4800W	440-350-130MM	6/8KG
5215	24VDC±15%	200VDC±1-2%	30A	24A	6000W	4800W	440-350-130MM	6/8KG
5216	24VDC±15%	220VDC±1-2%	27A	21.8A	6000W	4800W	440-350-130MM	6/8KG
5217	24VDC±15%	250VDC±1-2%	24A	19A	6000W	4800W	440-350-130MM	6/8KG
5218	24VDC±15%	280VDC±1-2%	21A	17A	6000W	4800W	440-350-130MM	6/8KG
5219	24VDC±15%	300VDC±1-2%	20A	16A	6000W	4800W	440-350-130MM	6/8KG
5220	24VDC±15%	310VDC±1-2%	19A	15A	6000W	4800W	440-350-130MM	6/8KG
5221	24VDC±15%	350VDC±1-2%	17A	13.7A	6000W	4800W	440-350-130MM	6/8KG
5222	24VDC±15%	400VDC±1-2%	15A	12A	6000W	4800W	440-350-130MM	6/8KG
5223	24VDC±15%	450VDC±1-2%	13.3A	10.6A	6000W	4800W	440-350-130MM	6/8KG
5224	24VDC±15%	500VDC±1-2%	12A	9.6A	6000W	4800W	440-350-130MM	6/8KG

6000W 36VDC INPUT ISOLATE DC DC CONVERTER								
Item No	Input voltage(VDC)	Output voltage(VDC)	Max output current(A)	Continuous current(A)	Max power(W)	Continuous power(W)	Size (MM) L*H*W	NW/GW (G)
5227	36VDC±15%	12VDC±1-2%	500A	400A	6000W	3000W	440*350*130MM	6/8KG
5228	36VDC±15%	24VDC±1-2%	250A	200A	6000W	4800W	440*350*130MM	6/8KG
5229	36VDC±15%	36VDC±1-2%	166A	133A	6000W	4800W	440*350*130MM	6/8KG
5230	36VDC±15%	48VDC±1-2%	125A	100A	6000W	4800W	440*350*130MM	6/8KG
5231	36VDC±15%	60VDC±1-2%	100A	80A	6000W	4800W	440*350*130MM	6/8KG
5232	36VDC±15%	72VDC±1-2%	83A	66A	6000W	4800W	440*350*130MM	6/8KG
5233	36VDC±15%	80VDC±1-2%	75A	60A	6000W	4800W	440*350*130MM	6/8KG
5234	36VDC±15%	100VDC±1-2%	60A	48A	6000W	4800W	440*350*130MM	6/8KG
5235	36VDC±15%	110VDC±1-2%	54A	43A	6000W	4800W	440*350*130MM	6/8KG
5236	36VDC±15%	150VDC±1-2%	40A	32A	6000W	4800W	440*350*130MM	6/8KG
5237	36VDC±15%	200VDC±1-2%	30A	24A	6000W	4800W	440*350*130MM	6/8KG
5238	36VDC±15%	220VDC±1-2%	27A	21.8A	6000W	4800W	440*350*130MM	6/8KG
5239	36VDC±15%	250VDC±1-2%	24A	19A	6000W	4800W	440*350*130MM	6/8KG
5240	36VDC±15%	280VDC±1-2%	21A	17A	6000W	4800W	440*350*130MM	6/8KG
5241	36VDC±15%	300VDC±1-2%	20A	16A	6000W	4800W	440*350*130MM	6/8KG
5242	36VDC±15%	310VDC±1-2%	19A	15A	6000W	4800W	440*350*130MM	6/8KG
5243	36VDC±15%	350VDC±1-2%	17A	13.7A	6000W	4800W	440*350*130MM	6/8KG
5244	36VDC±15%	400VDC±1-2%	15A	12A	6000W	4800W	440*350*130MM	6/8KG
5245	36VDC±15%	450VDC±1-2%	13.3A	10.6A	6000W	4800W	440*350*130MM	6/8KG
5246	36VDC±15%	500VDC±1-2%	12A	9.6A	6000W	4800W	440*350*130MM	6/8KG

6000W 48VDC INPUT ISOLATE DC DC CONVERTER								
Item No	Input voltage(VDC)	Output voltage(VDC)	Max output current(A)	Continuous current(A)	Max power(W)	Continuous power(W)	Size (MM) L*H*W	NW/GW (G)
5249	48VDC±15%	12VDC±1-2%	500A	400A	6000W	3000W	440*350*130MM	6/8KG
5250	48VDC±15%	24VDC±1-2%	250A	200A	6000W	4800W	440*350*130MM	6/8KG
5251	48VDC±15%	36VDC±1-2%	166A	133A	6000W	4800W	440*350*130MM	6/8KG
5252	48VDC±15%	48VDC±1-2%	125A	100A	6000W	4800W	440*350*130MM	6/8KG
5253	48VDC±15%	60VDC±1-2%	100A	80A	6000W	4800W	440*350*130MM	6/8KG
5254	48VDC±15%	72VDC±1-2%	83A	66A	6000W	4800W	440*350*130MM	6/8KG
5255	48VDC±15%	80VDC±1-2%	75A	60A	6000W	4800W	440*350*130MM	6/8KG
5256	48VDC±15%	100VDC±1-2%	60A	48A	6000W	4800W	440*350*130MM	6/8KG
5257	48VDC±15%	110VDC±1-2%	54A	43A	6000W	4800W	440*350*130MM	6/8KG
5258	48VDC±15%	150VDC±1-2%	40A	32A	6000W	4800W	440*350*130MM	6/8KG
5259	48VDC±15%	200VDC±1-2%	30A	24A	6000W	4800W	440*350*130MM	6/8KG
5260	48VDC±15%	220VDC±1-2%	27A	21.8A	6000W	4800W	440*350*130MM	6/8KG
5261	48VDC±15%	250VDC±1-2%	24A	19A	6000W	4800W	440*350*130MM	6/8KG
5262	48VDC±15%	280VDC±1-2%	21A	17A	6000W	4800W	440*350*130MM	6/8KG
5263	48VDC±15%	300VDC±1-2%	20A	16A	6000W	4800W	440*350*130MM	6/8KG
5264	48VDC±15%	310VDC±1-2%	19A	15A	6000W	4800W	440*350*130MM	6/8KG
5265	48VDC±15%	350VDC±1-2%	17A	13.7A	6000W	4800W	440*350*130MM	6/8KG
5266	48VDC±15%	400VDC±1-2%	15A	12A	6000W	4800W	440*350*130MM	6/8KG
5267	48VDC±15%	450VDC±1-2%	13.3A	10.6A	6000W	4800W	440*350*130MM	6/8KG
5268	48VDC±15%	500VDC±1-2%	12A	9.6A	6000W	4800W	440*350*130MM	6/8KG

6000W 60VDC INPUT ISOLATE DC DC CONVERTER								
Item No	Input voltage(VDC)	Output voltage(VDC)	Max output current(A)	Continuous current(A)	Max power(W)	Continuous power(W)	Size (MM) L*H*W	NW/GW (G)
5271	60VDC±15%	12VDC±1-2%	500A	400A	6000W	3000W	440*350*130MM	6/8KG
5272	60VDC±15%	24VDC±1-2%	250A	200A	6000W	4800W	440*350*130MM	6/8KG
5273	60VDC±15%	36VDC±1-2%	166A	133A	6000W	4800W	440*350*130MM	6/8KG
5274	60VDC±15%	48VDC±1-2%	125A	100A	6000W	4800W	440*350*130MM	6/8KG
5275	60VDC±15%	60VDC±1-2%	100A	80A	6000W	4800W	440*350*130MM	6/8KG
5276	60VDC±15%	72VDC±1-2%	83A	66A	6000W	4800W	440*350*130MM	6/8KG
5277	60VDC±15%	80VDC±1-2%	75A	60A	6000W	4800W	440*350*130MM	6/8KG
5278	60VDC±15%	100VDC±1-2%	60A	48A	6000W	4800W	440*350*130MM	6/8KG
5279	60VDC±15%	110VDC±1-2%	54A	43A	6000W	4800W	440*350*130MM	6/8KG
5280	60VDC±15%	150VDC±1-2%	40A	32A	6000W	4800W	440*350*130MM	6/8KG
5281	60VDC±15%	200VDC±1-2%	30A	24A	6000W	4800W	440*350*130MM	6/8KG
5282	60VDC±15%	220VDC±1-2%	27A	21.8A	6000W	4800W	440*350*130MM	6/8KG
5283	60VDC±15%	250VDC±1-2%	24A	19A	6000W	4800W	440*350*130MM	6/8KG
5284	60VDC±15%	280VDC±1-2%	21A	17A	6000W	4800W	440*350*130MM	6/8KG
5285	60VDC±15%	300VDC±1-2%	20A	16A	6000W	4800W	440*350*130MM	6/8KG
5286	60VDC±15%	310VDC±1-2%	19A	15A	6000W	4800W	440*350*130MM	6/8KG
5287	60VDC±15%	350VDC±1-2%	17A	13.7A	6000W	4800W	440*350*130MM	6/8KG
5288	60VDC±15%	400VDC±1-2%	15A	12A	6000W	4800W	440*350*130MM	6/8KG
5289	60VDC±15%	450VDC±1-2%	13.3A	10.6A	6000W	4800W	440*350*130MM	6/8KG
5290	60VDC±15%	500VDC±1-2%	12A	9.6A	6000W	4800W	440*350*130MM	6/8KG

6000W 72VDC INPUT ISOLATE DC DC CONVERTER								
Item No	Input voltage(VDC)	Output voltage(VDC)	Max output current(A)	Continuous current(A)	Max power(W)	Continuous power(W)	Size (MM) L*H*W	NW/GW (G)
5293	72VDC±15%	12VDC±1-2%	500A	400A	6000W	3000W	440*350*130MM	6/8KG
5294	72VDC±15%	24VDC±1-2%	250A	200A	6000W	4800W	440*350*130MM	6/8KG
5295	72VDC±15%	36VDC±1-2%	166A	133A	6000W	4800W	440*350*130MM	6/8KG
5296	72VDC±15%	48VDC±1-2%	125A	100A	6000W	4800W	440*350*130MM	6/8KG
5297	72VDC±15%	60VDC±1-2%	100A	80A	6000W	4800W	440*350*130MM	6/8KG
5298	72VDC±15%	72VDC±1-2%	83A	66A	6000W	4800W	440*350*130MM	6/8KG
5299	72VDC±15%	80VDC±1-2%	75A	60A	6000W	4800W	440*350*130MM	6/8KG
5300	72VDC±15%	100VDC±1-2%	60A	48A	6000W	4800W	440*350*130MM	6/8KG
5301	72VDC±15%	110VDC±1-2%	54A	43A	6000W	4800W	440*350*130MM	6/8KG
5302	72VDC±15%	150VDC±1-2%	40A	32A	6000W	4800W	440*350*130MM	6/8KG
5303	72VDC±15%	200VDC±1-2%	30A	24A	6000W	4800W	440*350*130MM	6/8KG
5304	72VDC±15%	220VDC±1-2%	27A	21.8A	6000W	4800W	440*350*130MM	6/8KG
5305	72VDC±15%	250VDC±1-2%	24A	19A	6000W	4800W	440*350*130MM	6/8KG
5306	72VDC±15%	280VDC±1-2%	21A	17A	6000W	4800W	440*350*130MM	6/8KG
5307	72VDC±15%	300VDC±1-2%	20A	16A	6000W	4800W	440*350*130MM	6/8KG
5308	72VDC±15%	310VDC±1-2%	19A	15A	6000W	4800W	440*350*130MM	6/8KG
5309	72VDC±15%	350VDC±1-2%	17A	13.7A	6000W	4800W	440*350*130MM	6/8KG
5310	72VDC±15%	400VDC±1-2%	15A	12A	6000W	4800W	440*350*130MM	6/8KG
5311	72VDC±15%	450VDC±1-2%	13.3A	10.6A	6000W	4800W	440*350*130MM	6/8KG
5312	72VDC±15%	500VDC±1-2%	12A	9.6A	6000W	4800W	440*350*130MM	6/8KG
6000W 80VDC INPUT ISOLATE DC DC CONVERTER								
Item No	Input voltage(VDC)	Output voltage(VDC)	Max output current(A)	Continuous current(A)	Max power(W)	Continuous power(W)	Size (MM) L*H*W	NW/GW (G)
5315	80VDC±15%	12VDC±1-2%	500A	400A	6000W	3000W	440*350*130MM	6/8KG
5316	80VDC±15%	24VDC±1-2%	250A	200A	6000W	4800W	440*350*130MM	6/8KG
5317	80VDC±15%	36VDC±1-2%	166A	133A	6000W	4800W	440*350*130MM	6/8KG
5318	80VDC±15%	48VDC±1-2%	125A	100A	6000W	4800W	440*350*130MM	6/8KG
5319	80VDC±15%	60VDC±1-2%	100A	80A	6000W	4800W	440*350*130MM	6/8KG
5320	80VDC±15%	72VDC±1-2%	83A	66A	6000W	4800W	440*350*130MM	6/8KG
5321	80VDC±15%	80VDC±1-2%	75A	60A	6000W	4800W	440*350*130MM	6/8KG
5322	80VDC±15%	100VDC±1-2%	60A	48A	6000W	4800W	440*350*130MM	6/8KG
5323	80VDC±15%	110VDC±1-2%	54A	43A	6000W	4800W	440*350*130MM	6/8KG
5324	80VDC±15%	150VDC±1-2%	40A	32A	6000W	4800W	440*350*130MM	6/8KG
5325	80VDC±15%	200VDC±1-2%	30A	24A	6000W	4800W	440*350*130MM	6/8KG
5326	80VDC±15%	220VDC±1-2%	27A	21.8A	6000W	4800W	440*350*130MM	6/8KG
5327	80VDC±15%	250VDC±1-2%	24A	19A	6000W	4800W	440*350*130MM	6/8KG
5328	80VDC±15%	280VDC±1-2%	21A	17A	6000W	4800W	440*350*130MM	6/8KG
5329	80VDC±15%	300VDC±1-2%	20A	16A	6000W	4800W	440*350*130MM	6/8KG
5330	80VDC±15%	310VDC±1-2%	19A	15A	6000W	4800W	440*350*130MM	6/8KG
5331	80VDC±15%	350VDC±1-2%	17A	13.7A	6000W	4800W	440*350*130MM	6/8KG
5332	80VDC±15%	400VDC±1-2%	15A	12A	6000W	4800W	440*350*130MM	6/8KG
5333	80VDC±15%	450VDC±1-2%	13.3A	10.6A	6000W	4800W	440*350*130MM	6/8KG
5334	80VDC±15%	500VDC±1-2%	12A	9.6A	6000W	4800W	440*350*130MM	6/8KG
6000W 100VDC INPUT ISOLATE DC DC CONVERTER								
Item No	Input voltage(VDC)	Output voltage(VDC)	Max output current(A)	Continuous current(A)	Max power(W)	Continuous power(W)	Size (MM) L*H*W	NW/GW (G)
5337	100VDC±15%	12VDC±1-2%	500A	400A	6000W	3000W	440*350*130MM	6/8KG
5338	100VDC±15%	24VDC±1-2%	250A	200A	6000W	4800W	440*350*130MM	6/8KG
5339	100VDC±15%	36VDC±1-2%	166A	133A	6000W	4800W	440*350*130MM	6/8KG
5340	100VDC±15%	48VDC±1-2%	125A	100A	6000W	4800W	440*350*130MM	6/8KG
5341	100VDC±15%	60VDC±1-2%	100A	80A	6000W	4800W	440*350*130MM	6/8KG
5342	100VDC±15%	72VDC±1-2%	83A	66A	6000W	4800W	440*350*130MM	6/8KG
5343	100VDC±15%	80VDC±1-2%	75A	60A	6000W	4800W	440*350*130MM	6/8KG
5344	100VDC±15%	100VDC±1-2%	60A	48A	6000W	4800W	440*350*130MM	6/8KG
5345	100VDC±15%	110VDC±1-2%	54A	43A	6000W	4800W	440*350*130MM	6/8KG
5346	100VDC±15%	150VDC±1-2%	40A	32A	6000W	4800W	440*350*130MM	6/8KG
5347	100VDC±15%	200VDC±1-2%	30A	24A	6000W	4800W	440*350*130MM	6/8KG
5348	100VDC±15%	220VDC±1-2%	27A	21.8A	6000W	4800W	440*350*130MM	6/8KG
5349	100VDC±15%	250VDC±1-2%	24A	19A	6000W	4800W	440*350*130MM	6/8KG
5350	100VDC±15%	280VDC±1-2%	21A	17A	6000W	4800W	440*350*130MM	6/8KG
5351	100VDC±15%	300VDC±1-2%	20A	16A	6000W	4800W	440*350*130MM	6/8KG
5352	100VDC±15%	310VDC±1-2%	19A	15A	6000W	4800W	440*350*130MM	6/8KG
5353	100VDC±15%	350VDC±1-2%	17A	13.7A	6000W	4800W	440*350*130MM	6/8KG
5354	100VDC±15%	400VDC±1-2%	15A	12A	6000W	4800W	440*350*130MM	6/8KG
5355	100VDC±15%	450VDC±1-2%	13.3A	10.6A	6000W	4800W	440*350*130MM	6/8KG
5356	100VDC±15%	500VDC±1-2%	12A	9.6A	6000W	4800W	440*350*130MM	6/8KG

6000W 110VDC INPUT ISOLATE DC DC CONVERTER								
Item No	Input voltage(VDC)	Output voltage(VDC)	Max output current(A)	Continuous current(A)	Max power(W)	Continuous power(W)	Size (MM) L*H*W	NW/GW (G)
5359	110VDC±15%	12VDC±1-2%	500A	400A	6000W	3000W	440-350-130MM	6/8KG
5360	110VDC±15%	24VDC±1-2%	250A	200A	6000W	4800W	440-350-130MM	6/8KG
5361	110VDC±15%	36VDC±1-2%	166A	133A	6000W	4800W	440-350-130MM	6/8KG
5362	110VDC±15%	48VDC±1-2%	125A	100A	6000W	4800W	440-350-130MM	6/8KG
5363	110VDC±15%	60VDC±1-2%	100A	80A	6000W	4800W	440-350-130MM	6/8KG
5364	110VDC±15%	72VDC±1-2%	83A	66A	6000W	4800W	440-350-130MM	6/8KG
5365	110VDC±15%	80VDC±1-2%	75A	60A	6000W	4800W	440-350-130MM	6/8KG
5366	110VDC±15%	100VDC±1-2%	60A	48A	6000W	4800W	440-350-130MM	6/8KG
5367	110VDC±15%	110VDC±1-2%	54A	43A	6000W	4800W	440-350-130MM	6/8KG
5368	110VDC±15%	150VDC±1-2%	40A	32A	6000W	4800W	440-350-130MM	6/8KG
5369	110VDC±15%	200VDC±1-2%	30A	24A	6000W	4800W	440-350-130MM	6/8KG
5370	110VDC±15%	220VDC±1-2%	27A	21.8A	6000W	4800W	440-350-130MM	6/8KG
5371	110VDC±15%	250VDC±1-2%	24A	19A	6000W	4800W	440-350-130MM	6/8KG
5372	110VDC±15%	280VDC±1-2%	21A	17A	6000W	4800W	440-350-130MM	6/8KG
5373	110VDC±15%	300VDC±1-2%	20A	16A	6000W	4800W	440-350-130MM	6/8KG
5374	110VDC±15%	310VDC±1-2%	19A	15A	6000W	4800W	440-350-130MM	6/8KG
5375	110VDC±15%	350VDC±1-2%	17A	13.7A	6000W	4800W	440-350-130MM	6/8KG
5376	110VDC±15%	400VDC±1-2%	15A	12A	6000W	4800W	440-350-130MM	6/8KG
5377	110VDC±15%	450VDC±1-2%	13.3A	10.6A	6000W	4800W	440-350-130MM	6/8KG
5378	110VDC±15%	500VDC±1-2%	12A	9.6A	6000W	4800W	440-350-130MM	6/8KG
6000W 150VDC INPUT ISOLATE DC DC CONVERTER								
Item No	Input voltage(VDC)	Output voltage(VDC)	Max output current(A)	Continuous current(A)	Max power(W)	Continuous power(W)	Size (MM) L*H*W	NW/GW (G)
5381	150VDC±15%	12VDC±1-2%	500A	400A	6000W	3000W	440-350-130MM	6/8KG
5382	150VDC±15%	24VDC±1-2%	250A	200A	6000W	4800W	440-350-130MM	6/8KG
5383	150VDC±15%	36VDC±1-2%	166A	133A	6000W	4800W	440-350-130MM	6/8KG
5384	150VDC±15%	48VDC±1-2%	125A	100A	6000W	4800W	440-350-130MM	6/8KG
5385	150VDC±15%	60VDC±1-2%	100A	80A	6000W	4800W	440-350-130MM	6/8KG
5386	150VDC±15%	72VDC±1-2%	83A	66A	6000W	4800W	440-350-130MM	6/8KG
5387	150VDC±15%	80VDC±1-2%	75A	60A	6000W	4800W	440-350-130MM	6/8KG
5388	150VDC±15%	100VDC±1-2%	60A	48A	6000W	4800W	440-350-130MM	6/8KG
5389	150VDC±15%	110VDC±1-2%	54A	43A	6000W	4800W	440-350-130MM	6/8KG
5390	150VDC±15%	150VDC±1-2%	40A	32A	6000W	4800W	440-350-130MM	6/8KG
5391	150VDC±15%	200VDC±1-2%	30A	24A	6000W	4800W	440-350-130MM	6/8KG
5392	150VDC±15%	220VDC±1-2%	27A	21.8A	6000W	4800W	440-350-130MM	6/8KG
5393	150VDC±15%	250VDC±1-2%	24A	19A	6000W	4800W	440-350-130MM	6/8KG
5394	150VDC±15%	280VDC±1-2%	21A	17A	6000W	4800W	440-350-130MM	6/8KG
5395	150VDC±15%	300VDC±1-2%	20A	16A	6000W	4800W	440-350-130MM	6/8KG
5396	150VDC±15%	310VDC±1-2%	19A	15A	6000W	4800W	440-350-130MM	6/8KG
5397	150VDC±15%	350VDC±1-2%	17A	13.7A	6000W	4800W	440-350-130MM	6/8KG
5398	150VDC±15%	400VDC±1-2%	15A	12A	6000W	4800W	440-350-130MM	6/8KG
5399	150VDC±15%	450VDC±1-2%	13.3A	10.6A	6000W	4800W	440-350-130MM	6/8KG
5400	150VDC±15%	500VDC±1-2%	12A	9.6A	6000W	4800W	440-350-130MM	6/8KG
6000W 200VDC INPUT ISOLATE DC DC CONVERTER								
Item No	Input voltage(VDC)	Output voltage(VDC)	Max output current(A)	Continuous current(A)	Max power(W)	Continuous power(W)	Size (MM) L*H*W	NW/GW (G)
5403	200VDC±15%	12VDC±1-2%	500A	400A	6000W	3000W	440-350-130MM	6/8KG
5404	200VDC±15%	24VDC±1-2%	250A	200A	6000W	4800W	440-350-130MM	6/8KG
5405	200VDC±15%	36VDC±1-2%	166A	133A	6000W	4800W	440-350-130MM	6/8KG
5406	200VDC±15%	48VDC±1-2%	125A	100A	6000W	4800W	440-350-130MM	6/8KG
5407	200VDC±15%	60VDC±1-2%	100A	80A	6000W	4800W	440-350-130MM	6/8KG
5408	200VDC±15%	72VDC±1-2%	83A	66A	6000W	4800W	440-350-130MM	6/8KG
5409	200VDC±15%	80VDC±1-2%	75A	60A	6000W	4800W	440-350-130MM	6/8KG
5410	200VDC±15%	100VDC±1-2%	60A	48A	6000W	4800W	440-350-130MM	6/8KG
5411	200VDC±15%	110VDC±1-2%	54A	43A	6000W	4800W	440-350-130MM	6/8KG
5412	200VDC±15%	150VDC±1-2%	40A	32A	6000W	4800W	440-350-130MM	6/8KG
5413	200VDC±15%	200VDC±1-2%	30A	24A	6000W	4800W	440-350-130MM	6/8KG
5414	200VDC±15%	220VDC±1-2%	27A	21.8A	6000W	4800W	440-350-130MM	6/8KG
5415	200VDC±15%	250VDC±1-2%	24A	19A	6000W	4800W	440-350-130MM	6/8KG
5416	200VDC±15%	280VDC±1-2%	21A	17A	6000W	4800W	440-350-130MM	6/8KG
5417	200VDC±15%	300VDC±1-2%	20A	16A	6000W	4800W	440-350-130MM	6/8KG
5418	200VDC±15%	310VDC±1-2%	19A	15A	6000W	4800W	440-350-130MM	6/8KG
5419	200VDC±15%	350VDC±1-2%	17A	13.7A	6000W	4800W	440-350-130MM	6/8KG
5420	200VDC±15%	400VDC±1-2%	15A	12A	6000W	4800W	440-350-130MM	6/8KG
5421	200VDC±15%	450VDC±1-2%	13.3A	10.6A	6000W	4800W	440-350-130MM	6/8KG
5422	200VDC±15%	500VDC±1-2%	12A	9.6A	6000W	4800W	440-350-130MM	6/8KG

6000W 220VDC INPUT ISOLATE DC DC CONVERTER								
Item No	Input voltage(VDC)	Output voltage(VDC)	Max output current(A)	Continuous current(A)	Max power(W)	Continuous power(W)	Size (MM) L*H*W	NW/GW (G)
5425	220VDC±15%	12VDC±1-2%	500A	400A	6000W	3000W	440*350*130MM	6/8KG
5426	220VDC±15%	24VDC±1-2%	250A	200A	6000W	4800W	440*350*130MM	6/8KG
5427	220VDC±15%	36VDC±1-2%	166A	133A	6000W	4800W	440*350*130MM	6/8KG
5428	220VDC±15%	48VDC±1-2%	125A	100A	6000W	4800W	440*350*130MM	6/8KG
5429	220VDC±15%	60VDC±1-2%	100A	80A	6000W	4800W	440*350*130MM	6/8KG
5430	220VDC±15%	72VDC±1-2%	83A	66A	6000W	4800W	440*350*130MM	6/8KG
5431	220VDC±15%	80VDC±1-2%	75A	60A	6000W	4800W	440*350*130MM	6/8KG
5432	220VDC±15%	100VDC±1-2%	60A	48A	6000W	4800W	440*350*130MM	6/8KG
5433	220VDC±15%	110VDC±1-2%	54A	43A	6000W	4800W	440*350*130MM	6/8KG
5434	220VDC±15%	150VDC±1-2%	40A	32A	6000W	4800W	440*350*130MM	6/8KG
5435	220VDC±15%	200VDC±1-2%	30A	24A	6000W	4800W	440*350*130MM	6/8KG
5436	220VDC±15%	220VDC±1-2%	27A	21.8A	6000W	4800W	440*350*130MM	6/8KG
5437	220VDC±15%	250VDC±1-2%	24A	19A	6000W	4800W	440*350*130MM	6/8KG
5438	220VDC±15%	280VDC±1-2%	21A	17A	6000W	4800W	440*350*130MM	6/8KG
5439	220VDC±15%	300VDC±1-2%	20A	16A	6000W	4800W	440*350*130MM	6/8KG
5440	220VDC±15%	310VDC±1-2%	19A	15A	6000W	4800W	440*350*130MM	6/8KG
5441	220VDC±15%	350VDC±1-2%	17A	13.7A	6000W	4800W	440*350*130MM	6/8KG
5442	220VDC±15%	400VDC±1-2%	15A	12A	6000W	4800W	440*350*130MM	6/8KG
5443	220VDC±15%	450VDC±1-2%	13.3A	10.6A	6000W	4800W	440*350*130MM	6/8KG
5444	220VDC±15%	500VDC±1-2%	12A	9.6A	6000W	4800W	440*350*130MM	6/8KG
6000W 250VDC INPUT ISOLATE DC DC CONVERTER								
Item No	Input voltage(VDC)	Output voltage(VDC)	Max output current(A)	Continuous current(A)	Max power(W)	Continuous power(W)	Size (MM) L*H*W	NW/GW (G)
5447	250VDC±15%	12VDC±1-2%	500A	400A	6000W	3000W	440*350*130MM	6/8KG
5448	250VDC±15%	24VDC±1-2%	250A	200A	6000W	4800W	440*350*130MM	6/8KG
5449	250VDC±15%	36VDC±1-2%	166A	133A	6000W	4800W	440*350*130MM	6/8KG
5450	250VDC±15%	48VDC±1-2%	125A	100A	6000W	4800W	440*350*130MM	6/8KG
5451	250VDC±15%	60VDC±1-2%	100A	80A	6000W	4800W	440*350*130MM	6/8KG
5452	250VDC±15%	72VDC±1-2%	83A	66A	6000W	4800W	440*350*130MM	6/8KG
5453	250VDC±15%	80VDC±1-2%	75A	60A	6000W	4800W	440*350*130MM	6/8KG
5454	250VDC±15%	100VDC±1-2%	60A	48A	6000W	4800W	440*350*130MM	6/8KG
5455	250VDC±15%	110VDC±1-2%	54A	43A	6000W	4800W	440*350*130MM	6/8KG
5456	250VDC±15%	150VDC±1-2%	40A	32A	6000W	4800W	440*350*130MM	6/8KG
5457	250VDC±15%	200VDC±1-2%	30A	24A	6000W	4800W	440*350*130MM	6/8KG
5458	250VDC±15%	220VDC±1-2%	27A	21.8A	6000W	4800W	440*350*130MM	6/8KG
5459	250VDC±15%	250VDC±1-2%	24A	19A	6000W	4800W	440*350*130MM	6/8KG
5460	250VDC±15%	280VDC±1-2%	21A	17A	6000W	4800W	440*350*130MM	6/8KG
5461	250VDC±15%	300VDC±1-2%	20A	16A	6000W	4800W	440*350*130MM	6/8KG
5462	250VDC±15%	310VDC±1-2%	19A	15A	6000W	4800W	440*350*130MM	6/8KG
5463	250VDC±15%	350VDC±1-2%	17A	13.7A	6000W	4800W	440*350*130MM	6/8KG
5464	250VDC±15%	400VDC±1-2%	15A	12A	6000W	4800W	440*350*130MM	6/8KG
5465	250VDC±15%	450VDC±1-2%	13.3A	10.6A	6000W	4800W	440*350*130MM	6/8KG
5466	250VDC±15%	500VDC±1-2%	12A	9.6A	6000W	4800W	440*350*130MM	6/8KG

6000W 280VDC INPUT ISOLATE DC DC CONVERTER								
Item No	Input voltage(VDC)	Output voltage(VDC)	Max output current(A)	Continuous current(A)	Max power(W)	Continuous power(W)	Size (MM) L*H*W	NW/GW (G)
5469	280VDC±15%	12VDC±1-2%	500A	400A	6000W	3000W	440*350*130MM	6/8KG
5470	280VDC±15%	24VDC±1-2%	250A	200A	6000W	4800W	440*350*130MM	6/8KG
5471	280VDC±15%	36VDC±1-2%	166A	133A	6000W	4800W	440*350*130MM	6/8KG
5472	280VDC±15%	48VDC±1-2%	125A	100A	6000W	4800W	440*350*130MM	6/8KG
5473	280VDC±15%	60VDC±1-2%	100A	80A	6000W	4800W	440*350*130MM	6/8KG
5474	280VDC±15%	72VDC±1-2%	83A	66A	6000W	4800W	440*350*130MM	6/8KG
5475	280VDC±15%	80VDC±1-2%	75A	60A	6000W	4800W	440*350*130MM	6/8KG
5476	280VDC±15%	100VDC±1-2%	60A	48A	6000W	4800W	440*350*130MM	6/8KG
5477	280VDC±15%	110VDC±1-2%	54A	43A	6000W	4800W	440*350*130MM	6/8KG
5478	280VDC±15%	150VDC±1-2%	40A	32A	6000W	4800W	440*350*130MM	6/8KG
5479	280VDC±15%	200VDC±1-2%	30A	24A	6000W	4800W	440*350*130MM	6/8KG
5480	280VDC±15%	220VDC±1-2%	27A	21.8A	6000W	4800W	440*350*130MM	6/8KG
5481	280VDC±15%	250VDC±1-2%	24A	19A	6000W	4800W	440*350*130MM	6/8KG
5482	280VDC±15%	280VDC±1-2%	21A	17A	6000W	4800W	440*350*130MM	6/8KG
5483	280VDC±15%	300VDC±1-2%	20A	16A	6000W	4800W	440*350*130MM	6/8KG
5484	280VDC±15%	310VDC±1-2%	19A	15A	6000W	4800W	440*350*130MM	6/8KG
5485	280VDC±15%	350VDC±1-2%	17A	13.7A	6000W	4800W	440*350*130MM	6/8KG
5486	280VDC±15%	400VDC±1-2%	15A	12A	6000W	4800W	440*350*130MM	6/8KG
5487	280VDC±15%	450VDC±1-2%	13.3A	10.6A	6000W	4800W	440*350*130MM	6/8KG
5488	280VDC±15%	500VDC±1-2%	12A	9.6A	6000W	4800W	440*350*130MM	6/8KG
6000W 300VDC INPUT ISOLATE DC DC CONVERTER								
Item No	Input voltage(VDC)	Output voltage(VDC)	Max output current(A)	Continuous current(A)	Max power(W)	Continuous power(W)	Size (MM) L*H*W	NW/GW (G)
5491	300VDC±15%	12VDC±1-2%	500A	400A	6000W	3000W	440*350*130MM	6/8KG
5492	300VDC±15%	24VDC±1-2%	250A	200A	6000W	4800W	440*350*130MM	6/8KG
5493	300VDC±15%	36VDC±1-2%	166A	133A	6000W	4800W	440*350*130MM	6/8KG
5494	300VDC±15%	48VDC±1-2%	125A	100A	6000W	4800W	440*350*130MM	6/8KG
5495	300VDC±15%	60VDC±1-2%	100A	80A	6000W	4800W	440*350*130MM	6/8KG
5496	300VDC±15%	72VDC±1-2%	83A	66A	6000W	4800W	440*350*130MM	6/8KG
5497	300VDC±15%	80VDC±1-2%	75A	60A	6000W	4800W	440*350*130MM	6/8KG
5498	300VDC±15%	100VDC±1-2%	60A	48A	6000W	4800W	440*350*130MM	6/8KG
5499	300VDC±15%	110VDC±1-2%	54A	43A	6000W	4800W	440*350*130MM	6/8KG
5500	300VDC±15%	150VDC±1-2%	40A	32A	6000W	4800W	440*350*130MM	6/8KG
5501	300VDC±15%	200VDC±1-2%	30A	24A	6000W	4800W	440*350*130MM	6/8KG
5502	300VDC±15%	220VDC±1-2%	27A	21.8A	6000W	4800W	440*350*130MM	6/8KG
5503	300VDC±15%	250VDC±1-2%	24A	19A	6000W	4800W	440*350*130MM	6/8KG
5504	300VDC±15%	280VDC±1-2%	21A	17A	6000W	4800W	440*350*130MM	6/8KG
5505	300VDC±15%	300VDC±1-2%	20A	16A	6000W	4800W	440*350*130MM	6/8KG
5506	300VDC±15%	310VDC±1-2%	19A	15A	6000W	4800W	440*350*130MM	6/8KG
5507	300VDC±15%	350VDC±1-2%	17A	13.7A	6000W	4800W	440*350*130MM	6/8KG
5508	300VDC±15%	400VDC±1-2%	15A	12A	6000W	4800W	440*350*130MM	6/8KG
5509	300VDC±15%	450VDC±1-2%	13.3A	10.6A	6000W	4800W	440*350*130MM	6/8KG
5510	300VDC±15%	500VDC±1-2%	12A	9.6A	6000W	4800W	440*350*130MM	6/8KG
6000W 310VDC INPUT ISOLATE DC DC CONVERTER								
Item No	Input voltage(VDC)	Output voltage(VDC)	Max output current(A)	Continuous current(A)	Max power(W)	Continuous power(W)	Size (MM) L*H*W	NW/GW (G)
5513	310VDC±15%	12VDC±1-2%	500A	400A	6000W	3000W	440*350*130MM	6/8KG
5514	310VDC±15%	24VDC±1-2%	250A	200A	6000W	4800W	440*350*130MM	6/8KG
5515	310VDC±15%	36VDC±1-2%	166A	133A	6000W	4800W	440*350*130MM	6/8KG
5516	310VDC±15%	48VDC±1-2%	125A	100A	6000W	4800W	440*350*130MM	6/8KG
5517	310VDC±15%	60VDC±1-2%	100A	80A	6000W	4800W	440*350*130MM	6/8KG
5518	310VDC±15%	72VDC±1-2%	83A	66A	6000W	4800W	440*350*130MM	6/8KG
5519	310VDC±15%	80VDC±1-2%	75A	60A	6000W	4800W	440*350*130MM	6/8KG
5520	310VDC±15%	100VDC±1-2%	60A	48A	6000W	4800W	440*350*130MM	6/8KG
5521	310VDC±15%	110VDC±1-2%	54A	43A	6000W	4800W	440*350*130MM	6/8KG
5522	310VDC±15%	150VDC±1-2%	40A	32A	6000W	4800W	440*350*130MM	6/8KG
5523	310VDC±15%	200VDC±1-2%	30A	24A	6000W	4800W	440*350*130MM	6/8KG
5524	310VDC±15%	220VDC±1-2%	27A	21.8A	6000W	4800W	440*350*130MM	6/8KG
5525	310VDC±15%	250VDC±1-2%	24A	19A	6000W	4800W	440*350*130MM	6/8KG
5526	310VDC±15%	280VDC±1-2%	21A	17A	6000W	4800W	440*350*130MM	6/8KG
5527	310VDC±15%	300VDC±1-2%	20A	16A	6000W	4800W	440*350*130MM	6/8KG
5528	310VDC±15%	310VDC±1-2%	19A	15A	6000W	4800W	440*350*130MM	6/8KG
5529	310VDC±15%	350VDC±1-2%	17A	13.7A	6000W	4800W	440*350*130MM	6/8KG
5530	310VDC±15%	400VDC±1-2%	15A	12A	6000W	4800W	440*350*130MM	6/8KG
5531	310VDC±15%	450VDC±1-2%	13.3A	10.6A	6000W	4800W	440*350*130MM	6/8KG
5532	310VDC±15%	500VDC±1-2%	12A	9.6A	6000W	4800W	440*350*130MM	6/8KG

6000W 350VDC INPUT ISOLATE DC DC CONVERTER								
Item No	Input voltage(VDC)	Output voltage(VDC)	Max output current(A)	Continuous current(A)	Max power(W)	Continuous power(W)	Size (MM) L*H*W	NW/GW (G)
5535	350VDC±15%	12VDC±1-2%	500A	400A	6000W	3000W	440*350*130MM	6/8KG
5536	350VDC±15%	24VDC±1-2%	250A	200A	6000W	4800W	440*350*130MM	6/8KG
5537	350VDC±15%	36VDC±1-2%	166A	133A	6000W	4800W	440*350*130MM	6/8KG
5538	350VDC±15%	48VDC±1-2%	125A	100A	6000W	4800W	440*350*130MM	6/8KG
5539	350VDC±15%	60VDC±1-2%	100A	80A	6000W	4800W	440*350*130MM	6/8KG
5540	350VDC±15%	72VDC±1-2%	83A	66A	6000W	4800W	440*350*130MM	6/8KG
5541	350VDC±15%	80VDC±1-2%	75A	60A	6000W	4800W	440*350*130MM	6/8KG
5542	350VDC±15%	100VDC±1-2%	60A	48A	6000W	4800W	440*350*130MM	6/8KG
5543	350VDC±15%	110VDC±1-2%	54A	43A	6000W	4800W	440*350*130MM	6/8KG
5544	350VDC±15%	150VDC±1-2%	40A	32A	6000W	4800W	440*350*130MM	6/8KG
5545	350VDC±15%	200VDC±1-2%	30A	24A	6000W	4800W	440*350*130MM	6/8KG
5546	350VDC±15%	220VDC±1-2%	27A	21.8A	6000W	4800W	440*350*130MM	6/8KG
5547	350VDC±15%	250VDC±1-2%	24A	19A	6000W	4800W	440*350*130MM	6/8KG
5548	350VDC±15%	280VDC±1-2%	21A	17A	6000W	4800W	440*350*130MM	6/8KG
5549	350VDC±15%	300VDC±1-2%	20A	16A	6000W	4800W	440*350*130MM	6/8KG
5550	350VDC±15%	310VDC±1-2%	19A	15A	6000W	4800W	440*350*130MM	6/8KG
5551	350VDC±15%	350VDC±1-2%	17A	13.7A	6000W	4800W	440*350*130MM	6/8KG
5552	350VDC±15%	400VDC±1-2%	15A	12A	6000W	4800W	440*350*130MM	6/8KG
5553	350VDC±15%	450VDC±1-2%	13.3A	10.6A	6000W	4800W	440*350*130MM	6/8KG
5554	350VDC±15%	500VDC±1-2%	12A	9.6A	6000W	4800W	440*350*130MM	6/8KG
6000W 400VDC INPUT ISOLATE DC DC CONVERTER								
Item No	Input voltage(VDC)	Output voltage(VDC)	Max output current(A)	Continuous current(A)	Max power(W)	Continuous power(W)	Size (MM) L*H*W	NW/GW (G)
5557	400VDC±15%	12VDC±1-2%	500A	400A	6000W	3000W	440*350*130MM	6/8KG
5558	400VDC±15%	24VDC±1-2%	250A	200A	6000W	4800W	440*350*130MM	6/8KG
5559	400VDC±15%	36VDC±1-2%	166A	133A	6000W	4800W	440*350*130MM	6/8KG
5560	400VDC±15%	48VDC±1-2%	125A	100A	6000W	4800W	440*350*130MM	6/8KG
5561	400VDC±15%	60VDC±1-2%	100A	80A	6000W	4800W	440*350*130MM	6/8KG
5562	400VDC±15%	72VDC±1-2%	83A	66A	6000W	4800W	440*350*130MM	6/8KG
5563	400VDC±15%	80VDC±1-2%	75A	60A	6000W	4800W	440*350*130MM	6/8KG
5564	400VDC±15%	100VDC±1-2%	60A	48A	6000W	4800W	440*350*130MM	6/8KG
5565	400VDC±15%	110VDC±1-2%	54A	43A	6000W	4800W	440*350*130MM	6/8KG
5566	400VDC±15%	150VDC±1-2%	40A	32A	6000W	4800W	440*350*130MM	6/8KG
5567	400VDC±15%	200VDC±1-2%	30A	24A	6000W	4800W	440*350*130MM	6/8KG
5568	400VDC±15%	220VDC±1-2%	27A	21.8A	6000W	4800W	440*350*130MM	6/8KG
5569	400VDC±15%	250VDC±1-2%	24A	19A	6000W	4800W	440*350*130MM	6/8KG
5570	400VDC±15%	280VDC±1-2%	21A	17A	6000W	4800W	440*350*130MM	6/8KG
5571	400VDC±15%	300VDC±1-2%	20A	16A	6000W	4800W	440*350*130MM	6/8KG
5572	400VDC±15%	310VDC±1-2%	19A	15A	6000W	4800W	440*350*130MM	6/8KG
5573	400VDC±15%	350VDC±1-2%	17A	13.7A	6000W	4800W	440*350*130MM	6/8KG
5574	400VDC±15%	400VDC±1-2%	15A	12A	6000W	4800W	440*350*130MM	6/8KG
5575	400VDC±15%	450VDC±1-2%	13.3A	10.6A	6000W	4800W	440*350*130MM	6/8KG
5576	400VDC±15%	500VDC±1-2%	12A	9.6A	6000W	4800W	440*350*130MM	6/8KG
6000W 450VDC INPUT ISOLATE DC DC CONVERTER								
Item No	Input voltage(VDC)	Output voltage(VDC)	Max output current(A)	Continuous current(A)	Max power(W)	Continuous power(W)	Size (MM) L*H*W	NW/GW (G)
5579	450VDC±15%	12VDC±1-2%	500A	400A	6000W	3000W	440*350*130MM	6/8KG
5580	450VDC±15%	24VDC±1-2%	250A	200A	6000W	4800W	440*350*130MM	6/8KG
5581	450VDC±15%	36VDC±1-2%	166A	133A	6000W	4800W	440*350*130MM	6/8KG
5582	450VDC±15%	48VDC±1-2%	125A	100A	6000W	4800W	440*350*130MM	6/8KG
5583	450VDC±15%	60VDC±1-2%	100A	80A	6000W	4800W	440*350*130MM	6/8KG
5584	450VDC±15%	72VDC±1-2%	83A	66A	6000W	4800W	440*350*130MM	6/8KG
5585	450VDC±15%	80VDC±1-2%	75A	60A	6000W	4800W	440*350*130MM	6/8KG
5586	450VDC±15%	100VDC±1-2%	60A	48A	6000W	4800W	440*350*130MM	6/8KG
5587	450VDC±15%	110VDC±1-2%	54A	43A	6000W	4800W	440*350*130MM	6/8KG
5588	450VDC±15%	150VDC±1-2%	40A	32A	6000W	4800W	440*350*130MM	6/8KG
5589	450VDC±15%	200VDC±1-2%	30A	24A	6000W	4800W	440*350*130MM	6/8KG
5590	450VDC±15%	220VDC±1-2%	27A	21.8A	6000W	4800W	440*350*130MM	6/8KG
5591	450VDC±15%	250VDC±1-2%	24A	19A	6000W	4800W	440*350*130MM	6/8KG
5592	450VDC±15%	280VDC±1-2%	21A	17A	6000W	4800W	440*350*130MM	6/8KG
5593	450VDC±15%	300VDC±1-2%	20A	16A	6000W	4800W	440*350*130MM	6/8KG
5594	450VDC±15%	310VDC±1-2%	19A	15A	6000W	4800W	440*350*130MM	6/8KG
5595	450VDC±15%	350VDC±1-2%	17A	13.7A	6000W	4800W	440*350*130MM	6/8KG
5596	450VDC±15%	400VDC±1-2%	15A	12A	6000W	4800W	440*350*130MM	6/8KG
5597	450VDC±15%	450VDC±1-2%	13.3A	10.6A	6000W	4800W	440*350*130MM	6/8KG
5598	450VDC±15%	500VDC±1-2%	12A	9.6A	6000W	4800W	440*350*130MM	6/8KG

6000W 500VDC INPUT ISOLATE DC DC CONVERTER								
Item No	Input voltage(VDC)	Output voltage(VDC)	Max output current(A)	Continuous current(A)	Max power(W)	Continuous power(W)	Size (MM) L×H×W	NW/GW (G)
5601	500VDC±15%	12VDC±1-2%	500A	400A	6000W	3000W	440-350-130MM	6/8KG
5602	500VDC±15%	24VDC±1-2%	250A	200A	6000W	4800W	440-350-130MM	6/8KG
5603	500VDC±15%	36VDC±1-2%	166A	133A	6000W	4800W	440-350-130MM	6/8KG
5604	500VDC±15%	48VDC±1-2%	125A	100A	6000W	4800W	440-350-130MM	6/8KG
5605	500VDC±15%	60VDC±1-2%	100A	80A	6000W	4800W	440-350-130MM	6/8KG
5606	500VDC±15%	72VDC±1-2%	83A	66A	6000W	4800W	440-350-130MM	6/8KG
5607	500VDC±15%	80VDC±1-2%	75A	60A	6000W	4800W	440-350-130MM	6/8KG
5608	500VDC±15%	100VDC±1-2%	60A	48A	6000W	4800W	440-350-130MM	6/8KG
5609	500VDC±15%	110VDC±1-2%	54A	43A	6000W	4800W	440-350-130MM	6/8KG
5610	500VDC±15%	150VDC±1-2%	40A	32A	6000W	4800W	440-350-130MM	6/8KG
5611	500VDC±15%	200VDC±1-2%	30A	24A	6000W	4800W	440-350-130MM	6/8KG
5612	500VDC±15%	220VDC±1-2%	27A	21.8A	6000W	4800W	440-350-130MM	6/8KG
5613	500VDC±15%	250VDC±1-2%	24A	19A	6000W	4800W	440-350-130MM	6/8KG
5614	500VDC±15%	280VDC±1-2%	21A	17A	6000W	4800W	440-350-130MM	6/8KG
5615	500VDC±15%	300VDC±1-2%	20A	16A	6000W	4800W	440-350-130MM	6/8KG
5616	500VDC±15%	310VDC±1-2%	19A	15A	6000W	4800W	440-350-130MM	6/8KG
5617	500VDC±15%	350VDC±1-2%	17A	13.7A	6000W	4800W	440-350-130MM	6/8KG
5618	500VDC±15%	400VDC±1-2%	15A	12A	6000W	4800W	440-350-130MM	6/8KG
5619	500VDC±15%	450VDC±1-2%	13.3A	10.6A	6000W	4800W	440-350-130MM	6/8KG
5620	500VDC±15%	500VDC±1-2%	12A	9.6A	6000W	4800W	440-350-130MM	6/8KG
7500W 36VDC INPUT ISOLATE DC DC CONVERTER								
Item No	Input voltage(VDC)	Output voltage(VDC)	Max output current(A)	Continuous current(A)	Max power(W)	Continuous power(W)	Size (MM) L×H×W	NW/GW (G)
5623	36VDC±15%	36VDC±1-2%	208A	166A	7500W	6000W	440-350-130MM	6/8KG
5624	36VDC±15%	48VDC±1-2%	156A	125A	7500W	6000W	440-350-130MM	6/8KG
5625	36VDC±15%	60VDC±1-2%	125A	100A	7500W	6000W	440-350-130MM	6/8KG
5626	36VDC±15%	72VDC±1-2%	104A	83A	7500W	6000W	440-350-130MM	6/8KG
5627	36VDC±15%	80VDC±1-2%	93A	75A	7500W	6000W	440-350-130MM	6/8KG
5628	36VDC±15%	100VDC±1-2%	70A	60A	7500W	6000W	440-350-130MM	6/8KG
5629	36VDC±15%	110VDC±1-2%	68A	54A	7500W	6000W	440-350-130MM	6/8KG
5630	36VDC±15%	150VDC±1-2%	50A	40A	7500W	6000W	440-350-130MM	6/8KG
5631	36VDC±15%	200VDC±1-2%	37.5A	30A	7500W	6000W	440-350-130MM	6/8KG
5632	36VDC±15%	220VDC±1-2%	34A	27A	7500W	6000W	440-350-130MM	6/8KG
5633	36VDC±15%	250VDC±1-2%	30A	24A	7500W	6000W	440-350-130MM	6/8KG
5634	36VDC±15%	280VDC±1-2%	26.7A	21A	7500W	6000W	440-350-130MM	6/8KG
5635	36VDC±15%	300VDC±1-2%	25A	20A	7500W	6000W	440-350-130MM	6/8KG
5636	36VDC±15%	310VDC±1-2%	24A	19.3A	7500W	6000W	440-350-130MM	6/8KG
5637	36VDC±15%	350VDC±1-2%	21.4A	17A	7500W	6000W	440-350-130MM	6/8KG
5638	36VDC±15%	400VDC±1-2%	18.7A	15A	7500W	6000W	440-350-130MM	6/8KG
5639	36VDC±15%	450VDC±1-2%	16.6A	13.3A	7500W	6000W	440-350-130MM	6/8KG
5640	36VDC±15%	500VDC±1-2%	15A	12A	7500W	6000W	440-350-130MM	6/8KG
7500W 48VDC INPUT ISOLATE DC DC CONVERTER								
Item No	Input voltage(VDC)	Output voltage(VDC)	Max output current(A)	Continuous current(A)	Max power(W)	Continuous power(W)	Size (MM) L×H×W	NW/GW (G)
5643	48VDC±15%	36VDC±1-2%	208A	166A	7500W	6000W	440-350-130MM	6/8KG
5644	48VDC±15%	48VDC±1-2%	156A	125A	7500W	6000W	440-350-130MM	6/8KG
5645	48VDC±15%	60VDC±1-2%	125A	100A	7500W	6000W	440-350-130MM	6/8KG
5646	48VDC±15%	72VDC±1-2%	104A	83A	7500W	6000W	440-350-130MM	6/8KG
5647	48VDC±15%	80VDC±1-2%	93A	75A	7500W	6000W	440-350-130MM	6/8KG
5648	48VDC±15%	100VDC±1-2%	70A	60A	7500W	6000W	440-350-130MM	6/8KG
5649	48VDC±15%	110VDC±1-2%	68A	54A	7500W	6000W	440-350-130MM	6/8KG
5650	48VDC±15%	150VDC±1-2%	50A	40A	7500W	6000W	440-350-130MM	6/8KG
5651	48VDC±15%	200VDC±1-2%	37.5A	30A	7500W	6000W	440-350-130MM	6/8KG
5652	48VDC±15%	220VDC±1-2%	34A	27A	7500W	6000W	440-350-130MM	6/8KG
5653	48VDC±15%	250VDC±1-2%	30A	24A	7500W	6000W	440-350-130MM	6/8KG
5654	48VDC±15%	280VDC±1-2%	26.7A	21A	7500W	6000W	440-350-130MM	6/8KG
5655	48VDC±15%	300VDC±1-2%	25A	20A	7500W	6000W	440-350-130MM	6/8KG
5656	48VDC±15%	310VDC±1-2%	24A	19.3A	7500W	6000W	440-350-130MM	6/8KG
5657	48VDC±15%	350VDC±1-2%	21.4A	17A	7500W	6000W	440-350-130MM	6/8KG
5658	48VDC±15%	400VDC±1-2%	18.7A	15A	7500W	6000W	440-350-130MM	6/8KG
5659	48VDC±15%	450VDC±1-2%	16.6A	13.3A	7500W	6000W	440-350-130MM	6/8KG
5660	48VDC±15%	500VDC±1-2%	15A	12A	7500W	6000W	440-350-130MM	6/8KG

7500W 60VDC-80VDC

7500W 60VDC INPUT ISOLATE DC DC CONVERTER								
Item No	Input voltage(VDC)	Output voltage(VDC)	Max output current(A)	Continuous current(A)	Max power(W)	Continuous power(W)	Size (MM) L*H*W	NW/GW (G)
5663	60VDC±15%	36VDC±1-2%	208A	166A	7500W	6000W	440*350*130MM	6/8KG
5664	60VDC±15%	48VDC±1-2%	156A	125A	7500W	6000W	440*350*130MM	6/8KG
5665	60VDC±15%	60VDC±1-2%	125A	100A	7500W	6000W	440*350*130MM	6/8KG
5666	60VDC±15%	72VDC±1-2%	104A	83A	7500W	6000W	440*350*130MM	6/8KG
5667	60VDC±15%	80VDC±1-2%	93A	75A	7500W	6000W	440*350*130MM	6/8KG
5668	60VDC±15%	100VDC±1-2%	70A	60A	7500W	6000W	440*350*130MM	6/8KG
5669	60VDC±15%	110VDC±1-2%	68A	54A	7500W	6000W	440*350*130MM	6/8KG
5670	60VDC±15%	150VDC±1-2%	50A	40A	7500W	6000W	440*350*130MM	6/8KG
5671	60VDC±15%	200VDC±1-2%	37.5A	30A	7500W	6000W	440*350*130MM	6/8KG
5672	60VDC±15%	220VDC±1-2%	34A	27A	7500W	6000W	440*350*130MM	6/8KG
5673	60VDC±15%	250VDC±1-2%	30A	24A	7500W	6000W	440*350*130MM	6/8KG
5674	60VDC±15%	280VDC±1-2%	26.7A	21A	7500W	6000W	440*350*130MM	6/8KG
5675	60VDC±15%	300VDC±1-2%	25A	20A	7500W	6000W	440*350*130MM	6/8KG
5676	60VDC±15%	310VDC±1-2%	24A	19.3A	7500W	6000W	440*350*130MM	6/8KG
5677	60VDC±15%	350VDC±1-2%	21.4A	17A	7500W	6000W	440*350*130MM	6/8KG
5678	60VDC±15%	400VDC±1-2%	18.7A	15A	7500W	6000W	440*350*130MM	6/8KG
5679	60VDC±15%	450VDC±1-2%	16.6A	13.3A	7500W	6000W	440*350*130MM	6/8KG
5680	60VDC±15%	500VDC±1-2%	15A	12A	7500W	6000W	440*350*130MM	6/8KG
7500W 72VDC INPUT ISOLATE DC DC CONVERTER								
Item No	Input voltage(VDC)	Output voltage(VDC)	Max output current(A)	Continuous current(A)	Max power(W)	Continuous power(W)	Size (MM) L*H*W	NW/GW (G)
5683	72VDC±15%	36VDC±1-2%	208A	166A	7500W	6000W	440*350*130MM	6/8KG
5684	72VDC±15%	48VDC±1-2%	156A	125A	7500W	6000W	440*350*130MM	6/8KG
5685	72VDC±15%	60VDC±1-2%	125A	100A	7500W	6000W	440*350*130MM	6/8KG
5686	72VDC±15%	72VDC±1-2%	104A	83A	7500W	6000W	440*350*130MM	6/8KG
5687	72VDC±15%	80VDC±1-2%	93A	75A	7500W	6000W	440*350*130MM	6/8KG
5688	72VDC±15%	100VDC±1-2%	70A	60A	7500W	6000W	440*350*130MM	6/8KG
5689	72VDC±15%	110VDC±1-2%	68A	54A	7500W	6000W	440*350*130MM	6/8KG
5690	72VDC±15%	150VDC±1-2%	50A	40A	7500W	6000W	440*350*130MM	6/8KG
5691	72VDC±15%	200VDC±1-2%	37.5A	30A	7500W	6000W	440*350*130MM	6/8KG
5692	72VDC±15%	220VDC±1-2%	34A	27A	7500W	6000W	440*350*130MM	6/8KG
5693	72VDC±15%	250VDC±1-2%	30A	24A	7500W	6000W	440*350*130MM	6/8KG
5694	72VDC±15%	280VDC±1-2%	26.7A	21A	7500W	6000W	440*350*130MM	6/8KG
5695	72VDC±15%	300VDC±1-2%	25A	20A	7500W	6000W	440*350*130MM	6/8KG
5696	72VDC±15%	310VDC±1-2%	24A	19.3A	7500W	6000W	440*350*130MM	6/8KG
5697	72VDC±15%	350VDC±1-2%	21.4A	17A	7500W	6000W	440*350*130MM	6/8KG
5698	72VDC±15%	400VDC±1-2%	18.7A	15A	7500W	6000W	440*350*130MM	6/8KG
5699	72VDC±15%	450VDC±1-2%	16.6A	13.3A	7500W	6000W	440*350*130MM	6/8KG
5700	72VDC±15%	500VDC±1-2%	15A	12A	7500W	6000W	440*350*130MM	6/8KG
7500W 80VDC INPUT ISOLATE DC DC CONVERTER								
Item No	Input voltage(VDC)	Output voltage(VDC)	Max output current(A)	Continuous current(A)	Max power(W)	Continuous power(W)	Size (MM) L*H*W	NW/GW (G)
5703	80VDC±15%	36VDC±1-2%	208A	166A	7500W	6000W	440*350*130MM	6/8KG
5704	80VDC±15%	48VDC±1-2%	156A	125A	7500W	6000W	440*350*130MM	6/8KG
5705	80VDC±15%	60VDC±1-2%	125A	100A	7500W	6000W	440*350*130MM	6/8KG
5706	80VDC±15%	72VDC±1-2%	104A	83A	7500W	6000W	440*350*130MM	6/8KG
5707	80VDC±15%	80VDC±1-2%	93A	75A	7500W	6000W	440*350*130MM	6/8KG
5708	80VDC±15%	100VDC±1-2%	70A	60A	7500W	6000W	440*350*130MM	6/8KG
5709	80VDC±15%	110VDC±1-2%	68A	54A	7500W	6000W	440*350*130MM	6/8KG
5710	80VDC±15%	150VDC±1-2%	50A	40A	7500W	6000W	440*350*130MM	6/8KG
5711	80VDC±15%	200VDC±1-2%	37.5A	30A	7500W	6000W	440*350*130MM	6/8KG
5712	80VDC±15%	220VDC±1-2%	34A	27A	7500W	6000W	440*350*130MM	6/8KG
5713	80VDC±15%	250VDC±1-2%	30A	24A	7500W	6000W	440*350*130MM	6/8KG
5714	80VDC±15%	280VDC±1-2%	26.7A	21A	7500W	6000W	440*350*130MM	6/8KG
5715	80VDC±15%	300VDC±1-2%	25A	20A	7500W	6000W	440*350*130MM	6/8KG
5716	80VDC±15%	310VDC±1-2%	24A	19.3A	7500W	6000W	440*350*130MM	6/8KG
5717	80VDC±15%	350VDC±1-2%	21.4A	17A	7500W	6000W	440*350*130MM	6/8KG
5718	80VDC±15%	400VDC±1-2%	18.7A	15A	7500W	6000W	440*350*130MM	6/8KG
5719	80VDC±15%	450VDC±1-2%	16.6A	13.3A	7500W	6000W	440*350*130MM	6/8KG
5720	80VDC±15%	500VDC±1-2%	15A	12A	7500W	6000W	440*350*130MM	6/8KG

7500W 100VDC-150VDC

7500W 100VDC INPUT ISOLATE DC DC CONVERTER								
Item No	Input voltage(VDC)	Output voltage(VDC)	Max output current(A)	Continuous current(A)	Max power(W)	Continuous power(W)	Size (MM) L*H*W	NW/GW (G)
5723	100VDC±15%	36VDC±1-2%	208A	166A	7500W	6000W	440*350*130MM	6/8KG
5724	100VDC±15%	48VDC±1-2%	156A	125A	7500W	6000W	440*350*130MM	6/8KG
5725	100VDC±15%	60VDC±1-2%	125A	100A	7500W	6000W	440*350*130MM	6/8KG
5726	100VDC±15%	72VDC±1-2%	104A	83A	7500W	6000W	440*350*130MM	6/8KG
5727	100VDC±15%	80VDC±1-2%	93A	75A	7500W	6000W	440*350*130MM	6/8KG
5728	100VDC±15%	100VDC±1-2%	70A	60A	7500W	6000W	440*350*130MM	6/8KG
5729	100VDC±15%	110VDC±1-2%	68A	54A	7500W	6000W	440*350*130MM	6/8KG
5730	100VDC±15%	150VDC±1-2%	50A	40A	7500W	6000W	440*350*130MM	6/8KG
5731	100VDC±15%	200VDC±1-2%	37.5A	30A	7500W	6000W	440*350*130MM	6/8KG
5732	100VDC±15%	220VDC±1-2%	34A	27A	7500W	6000W	440*350*130MM	6/8KG
5733	100VDC±15%	250VDC±1-2%	30A	24A	7500W	6000W	440*350*130MM	6/8KG
5734	100VDC±15%	280VDC±1-2%	26.7A	21A	7500W	6000W	440*350*130MM	6/8KG
5735	100VDC±15%	300VDC±1-2%	25A	20A	7500W	6000W	440*350*130MM	6/8KG
5736	100VDC±15%	310VDC±1-2%	24A	19.3A	7500W	6000W	440*350*130MM	6/8KG
5737	100VDC±15%	350VDC±1-2%	21.4A	17A	7500W	6000W	440*350*130MM	6/8KG
5738	100VDC±15%	400VDC±1-2%	18.7A	15A	7500W	6000W	440*350*130MM	6/8KG
5739	100VDC±15%	450VDC±1-2%	16.6A	13.3A	7500W	6000W	440*350*130MM	6/8KG
5740	100VDC±15%	500VDC±1-2%	15A	12A	7500W	6000W	440*350*130MM	6/8KG
7500W 110VDC INPUT ISOLATE DC DC CONVERTER								
Item No	Input voltage(VDC)	Output voltage(VDC)	Max output current(A)	Continuous current(A)	Max power(W)	Continuous power(W)	Size (MM) L*H*W	NW/GW (G)
5743	110VDC±15%	36VDC±1-2%	208A	166A	7500W	6000W	440*350*130MM	6/8KG
5744	110VDC±15%	48VDC±1-2%	156A	125A	7500W	6000W	440*350*130MM	6/8KG
5745	110VDC±15%	60VDC±1-2%	125A	100A	7500W	6000W	440*350*130MM	6/8KG
5746	110VDC±15%	72VDC±1-2%	104A	83A	7500W	6000W	440*350*130MM	6/8KG
5747	110VDC±15%	80VDC±1-2%	93A	75A	7500W	6000W	440*350*130MM	6/8KG
5748	110VDC±15%	100VDC±1-2%	70A	60A	7500W	6000W	440*350*130MM	6/8KG
5749	110VDC±15%	110VDC±1-2%	68A	54A	7500W	6000W	440*350*130MM	6/8KG
5750	110VDC±15%	150VDC±1-2%	50A	40A	7500W	6000W	440*350*130MM	6/8KG
5751	110VDC±15%	200VDC±1-2%	37.5A	30A	7500W	6000W	440*350*130MM	6/8KG
5752	110VDC±15%	220VDC±1-2%	34A	27A	7500W	6000W	440*350*130MM	6/8KG
5753	110VDC±15%	250VDC±1-2%	30A	24A	7500W	6000W	440*350*130MM	6/8KG
5754	110VDC±15%	280VDC±1-2%	26.7A	21A	7500W	6000W	440*350*130MM	6/8KG
5755	110VDC±15%	300VDC±1-2%	25A	20A	7500W	6000W	440*350*130MM	6/8KG
5756	110VDC±15%	310VDC±1-2%	24A	19.3A	7500W	6000W	440*350*130MM	6/8KG
5757	110VDC±15%	350VDC±1-2%	21.4A	17A	7500W	6000W	440*350*130MM	6/8KG
5758	110VDC±15%	400VDC±1-2%	18.7A	15A	7500W	6000W	440*350*130MM	6/8KG
5759	110VDC±15%	450VDC±1-2%	16.6A	13.3A	7500W	6000W	440*350*130MM	6/8KG
5760	110VDC±15%	500VDC±1-2%	15A	12A	7500W	6000W	440*350*130MM	6/8KG
7500W 150VDC INPUT ISOLATE DC DC CONVERTER								
Item No	Input voltage(VDC)	Output voltage(VDC)	Max output current(A)	Continuous current(A)	Max power(W)	Continuous power(W)	Size (MM) L*H*W	NW/GW (G)
5763	150VDC±15%	36VDC±1-2%	208A	166A	7500W	6000W	440*350*130MM	6/8KG
5764	150VDC±15%	48VDC±1-2%	156A	125A	7500W	6000W	440*350*130MM	6/8KG
5765	150VDC±15%	60VDC±1-2%	125A	100A	7500W	6000W	440*350*130MM	6/8KG
5766	150VDC±15%	72VDC±1-2%	104A	83A	7500W	6000W	440*350*130MM	6/8KG
5767	150VDC±15%	80VDC±1-2%	93A	75A	7500W	6000W	440*350*130MM	6/8KG
5768	150VDC±15%	100VDC±1-2%	70A	60A	7500W	6000W	440*350*130MM	6/8KG
5769	150VDC±15%	110VDC±1-2%	68A	54A	7500W	6000W	440*350*130MM	6/8KG
5770	150VDC±15%	150VDC±1-2%	50A	40A	7500W	6000W	440*350*130MM	6/8KG
5771	150VDC±15%	200VDC±1-2%	37.5A	30A	7500W	6000W	440*350*130MM	6/8KG
5772	150VDC±15%	220VDC±1-2%	34A	27A	7500W	6000W	440*350*130MM	6/8KG
5773	150VDC±15%	250VDC±1-2%	30A	24A	7500W	6000W	440*350*130MM	6/8KG
5774	150VDC±15%	280VDC±1-2%	26.7A	21A	7500W	6000W	440*350*130MM	6/8KG
5775	150VDC±15%	300VDC±1-2%	25A	20A	7500W	6000W	440*350*130MM	6/8KG
5776	150VDC±15%	310VDC±1-2%	24A	19.3A	7500W	6000W	440*350*130MM	6/8KG
5777	150VDC±15%	350VDC±1-2%	21.4A	17A	7500W	6000W	440*350*130MM	6/8KG
5778	150VDC±15%	400VDC±1-2%	18.7A	15A	7500W	6000W	440*350*130MM	6/8KG
5779	150VDC±15%	450VDC±1-2%	16.6A	13.3A	7500W	6000W	440*350*130MM	6/8KG
5780	150VDC±15%	500VDC±1-2%	15A	12A	7500W	6000W	440*350*130MM	6/8KG

7500W 200VDC INPUT ISOLATE DC DC CONVERTER								
Item No	Input voltage(VDC)	Output voltage(VDC)	Max output current(A)	Continuous current(A)	Max power(W)	Continuous power(W)	Size (MM) L*H*W	NW/GW (G)
5783	200VDC±15%	36VDC±1-2%	208A	166A	7500W	6000W	440*350*130MM	6/8KG
5784	200VDC±15%	48VDC±1-2%	156A	125A	7500W	6000W	440*350*130MM	6/8KG
5785	200VDC±15%	60VDC±1-2%	125A	100A	7500W	6000W	440*350*130MM	6/8KG
5786	200VDC±15%	72VDC±1-2%	104A	83A	7500W	6000W	440*350*130MM	6/8KG
5787	200VDC±15%	80VDC±1-2%	93A	75A	7500W	6000W	440*350*130MM	6/8KG
5788	200VDC±15%	100VDC±1-2%	70A	60A	7500W	6000W	440*350*130MM	6/8KG
5789	200VDC±15%	110VDC±1-2%	68A	54A	7500W	6000W	440*350*130MM	6/8KG
5790	200VDC±15%	150VDC±1-2%	50A	40A	7500W	6000W	440*350*130MM	6/8KG
5791	200VDC±15%	200VDC±1-2%	37.5A	30A	7500W	6000W	440*350*130MM	6/8KG
5792	200VDC±15%	220VDC±1-2%	34A	27A	7500W	6000W	440*350*130MM	6/8KG
5793	200VDC±15%	250VDC±1-2%	30A	24A	7500W	6000W	440*350*130MM	6/8KG
5794	200VDC±15%	280VDC±1-2%	26.7A	21A	7500W	6000W	440*350*130MM	6/8KG
5795	200VDC±15%	300VDC±1-2%	25A	20A	7500W	6000W	440*350*130MM	6/8KG
5796	200VDC±15%	310VDC±1-2%	24A	19.3A	7500W	6000W	440*350*130MM	6/8KG
5797	200VDC±15%	350VDC±1-2%	21.4A	17A	7500W	6000W	440*350*130MM	6/8KG
5798	200VDC±15%	400VDC±1-2%	18.7A	15A	7500W	6000W	440*350*130MM	6/8KG
5799	200VDC±15%	450VDC±1-2%	16.6A	13.3A	7500W	6000W	440*350*130MM	6/8KG
5800	200VDC±15%	500VDC±1-2%	15A	12A	7500W	6000W	440*350*130MM	6/8KG
7500W 220VDC INPUT ISOLATE DC DC CONVERTER								
Item No	Input voltage(VDC)	Output voltage(VDC)	Max output current(A)	Continuous current(A)	Max power(W)	Continuous power(W)	Size (MM) L*H*W	NW/GW (G)
5803	220VDC±15%	36VDC±1-2%	208A	166A	7500W	6000W	440*350*130MM	6/8KG
5804	220VDC±15%	48VDC±1-2%	156A	125A	7500W	6000W	440*350*130MM	6/8KG
5805	220VDC±15%	60VDC±1-2%	125A	100A	7500W	6000W	440*350*130MM	6/8KG
5806	220VDC±15%	72VDC±1-2%	104A	83A	7500W	6000W	440*350*130MM	6/8KG
5807	220VDC±15%	80VDC±1-2%	93A	75A	7500W	6000W	440*350*130MM	6/8KG
5808	220VDC±15%	100VDC±1-2%	70A	60A	7500W	6000W	440*350*130MM	6/8KG
5809	220VDC±15%	110VDC±1-2%	68A	54A	7500W	6000W	440*350*130MM	6/8KG
5810	220VDC±15%	150VDC±1-2%	50A	40A	7500W	6000W	440*350*130MM	6/8KG
5811	220VDC±15%	200VDC±1-2%	37.5A	30A	7500W	6000W	440*350*130MM	6/8KG
5812	220VDC±15%	220VDC±1-2%	34A	27A	7500W	6000W	440*350*130MM	6/8KG
5813	220VDC±15%	250VDC±1-2%	30A	24A	7500W	6000W	440*350*130MM	6/8KG
5814	220VDC±15%	280VDC±1-2%	26.7A	21A	7500W	6000W	440*350*130MM	6/8KG
5815	220VDC±15%	300VDC±1-2%	25A	20A	7500W	6000W	440*350*130MM	6/8KG
5816	220VDC±15%	310VDC±1-2%	24A	19.3A	7500W	6000W	440*350*130MM	6/8KG
5817	220VDC±15%	350VDC±1-2%	21.4A	17A	7500W	6000W	440*350*130MM	6/8KG
5818	220VDC±15%	400VDC±1-2%	18.7A	15A	7500W	6000W	440*350*130MM	6/8KG
5819	220VDC±15%	450VDC±1-2%	16.6A	13.3A	7500W	6000W	440*350*130MM	6/8KG
5820	220VDC±15%	500VDC±1-2%	15A	12A	7500W	6000W	440*350*130MM	6/8KG
7500W 250VDC INPUT ISOLATE DC DC CONVERTER								
Item No	Input voltage(VDC)	Output voltage(VDC)	Max output current(A)	Continuous current(A)	Max power(W)	Continuous power(W)	Size (MM) L*H*W	NW/GW (G)
5823	250VDC±15%	36VDC±1-2%	208A	166A	7500W	6000W	440*350*130MM	6/8KG
5824	250VDC±15%	48VDC±1-2%	156A	125A	7500W	6000W	440*350*130MM	6/8KG
5825	250VDC±15%	60VDC±1-2%	125A	100A	7500W	6000W	440*350*130MM	6/8KG
5826	250VDC±15%	72VDC±1-2%	104A	83A	7500W	6000W	440*350*130MM	6/8KG
5827	250VDC±15%	80VDC±1-2%	93A	75A	7500W	6000W	440*350*130MM	6/8KG
5828	250VDC±15%	100VDC±1-2%	70A	60A	7500W	6000W	440*350*130MM	6/8KG
5829	250VDC±15%	110VDC±1-2%	68A	54A	7500W	6000W	440*350*130MM	6/8KG
5830	250VDC±15%	150VDC±1-2%	50A	40A	7500W	6000W	440*350*130MM	6/8KG
5831	250VDC±15%	200VDC±1-2%	37.5A	30A	7500W	6000W	440*350*130MM	6/8KG
5832	250VDC±15%	220VDC±1-2%	34A	27A	7500W	6000W	440*350*130MM	6/8KG
5833	250VDC±15%	250VDC±1-2%	30A	24A	7500W	6000W	440*350*130MM	6/8KG
5834	250VDC±15%	280VDC±1-2%	26.7A	21A	7500W	6000W	440*350*130MM	6/8KG
5835	250VDC±15%	300VDC±1-2%	25A	20A	7500W	6000W	440*350*130MM	6/8KG
5836	250VDC±15%	310VDC±1-2%	24A	19.3A	7500W	6000W	440*350*130MM	6/8KG
5837	250VDC±15%	350VDC±1-2%	21.4A	17A	7500W	6000W	440*350*130MM	6/8KG
5838	250VDC±15%	400VDC±1-2%	18.7A	15A	7500W	6000W	440*350*130MM	6/8KG
5839	250VDC±15%	450VDC±1-2%	16.6A	13.3A	7500W	6000W	440*350*130MM	6/8KG
5840	250VDC±15%	500VDC±1-2%	15A	12A	7500W	6000W	440*350*130MM	6/8KG

7500W 280VDC INPUT ISOLATE DC DC CONVERTER								
Item No	Input voltage(VDC)	Output voltage(VDC)	Max output current(A)	Continuous current(A)	Max power(W)	Continuous power(W)	Size (MM) L*H*W	NW/GW (G)
5843	280VDC±15%	36VDC±1-2%	208A	166A	7500W	6000W	440*350*130MM	6/8KG
5844	280VDC±15%	48VDC±1-2%	156A	125A	7500W	6000W	440*350*130MM	6/8KG
5845	280VDC±15%	60VDC±1-2%	125A	100A	7500W	6000W	440*350*130MM	6/8KG
5846	280VDC±15%	72VDC±1-2%	104A	83A	7500W	6000W	440*350*130MM	6/8KG
5847	280VDC±15%	80VDC±1-2%	93A	75A	7500W	6000W	440*350*130MM	6/8KG
5848	280VDC±15%	100VDC±1-2%	70A	60A	7500W	6000W	440*350*130MM	6/8KG
5849	280VDC±15%	110VDC±1-2%	68A	54A	7500W	6000W	440*350*130MM	6/8KG
5850	280VDC±15%	150VDC±1-2%	50A	40A	7500W	6000W	440*350*130MM	6/8KG
5851	280VDC±15%	200VDC±1-2%	37.5A	30A	7500W	6000W	440*350*130MM	6/8KG
5852	280VDC±15%	220VDC±1-2%	34A	27A	7500W	6000W	440*350*130MM	6/8KG
5853	280VDC±15%	250VDC±1-2%	30A	24A	7500W	6000W	440*350*130MM	6/8KG
5854	280VDC±15%	280VDC±1-2%	26.7A	21A	7500W	6000W	440*350*130MM	6/8KG
5855	280VDC±15%	300VDC±1-2%	25A	20A	7500W	6000W	440*350*130MM	6/8KG
5856	280VDC±15%	310VDC±1-2%	24A	19.3A	7500W	6000W	440*350*130MM	6/8KG
5857	280VDC±15%	350VDC±1-2%	21.4A	17A	7500W	6000W	440*350*130MM	6/8KG
5858	280VDC±15%	400VDC±1-2%	18.7A	15A	7500W	6000W	440*350*130MM	6/8KG
5859	280VDC±15%	450VDC±1-2%	16.6A	13.3A	7500W	6000W	440*350*130MM	6/8KG
5860	280VDC±15%	500VDC±1-2%	15A	12A	7500W	6000W	440*350*130MM	6/8KG
7500W 300VDC INPUT ISOLATE DC DC CONVERTER								
Item No	Input voltage(VDC)	Output voltage(VDC)	Max output current(A)	Continuous current(A)	Max power(W)	Continuous power(W)	Size (MM) L*H*W	NW/GW (G)
5863	300VDC±15%	36VDC±1-2%	208A	166A	7500W	6000W	440*350*130MM	6/8KG
5864	300VDC±15%	48VDC±1-2%	156A	125A	7500W	6000W	440*350*130MM	6/8KG
5865	300VDC±15%	60VDC±1-2%	125A	100A	7500W	6000W	440*350*130MM	6/8KG
5866	300VDC±15%	72VDC±1-2%	104A	83A	7500W	6000W	440*350*130MM	6/8KG
5867	300VDC±15%	80VDC±1-2%	93A	75A	7500W	6000W	440*350*130MM	6/8KG
5868	300VDC±15%	100VDC±1-2%	70A	60A	7500W	6000W	440*350*130MM	6/8KG
5869	300VDC±15%	110VDC±1-2%	68A	54A	7500W	6000W	440*350*130MM	6/8KG
5870	300VDC±15%	150VDC±1-2%	50A	40A	7500W	6000W	440*350*130MM	6/8KG
5871	300VDC±15%	200VDC±1-2%	37.5A	30A	7500W	6000W	440*350*130MM	6/8KG
5872	300VDC±15%	220VDC±1-2%	34A	27A	7500W	6000W	440*350*130MM	6/8KG
5873	300VDC±15%	250VDC±1-2%	30A	24A	7500W	6000W	440*350*130MM	6/8KG
5874	300VDC±15%	280VDC±1-2%	26.7A	21A	7500W	6000W	440*350*130MM	6/8KG
5875	300VDC±15%	300VDC±1-2%	25A	20A	7500W	6000W	440*350*130MM	6/8KG
5876	300VDC±15%	310VDC±1-2%	24A	19.3A	7500W	6000W	440*350*130MM	6/8KG
5877	300VDC±15%	350VDC±1-2%	21.4A	17A	7500W	6000W	440*350*130MM	6/8KG
5878	300VDC±15%	400VDC±1-2%	18.7A	15A	7500W	6000W	440*350*130MM	6/8KG
5879	300VDC±15%	450VDC±1-2%	16.6A	13.3A	7500W	6000W	440*350*130MM	6/8KG
5880	300VDC±15%	500VDC±1-2%	15A	12A	7500W	6000W	440*350*130MM	6/8KG
7500W 310VDC INPUT ISOLATE DC DC CONVERTER								
Item No	Input voltage(VDC)	Output voltage(VDC)	Max output current(A)	Continuous current(A)	Max power(W)	Continuous power(W)	Size (MM) L*H*W	NW/GW (G)
5883	310VDC±15%	36VDC±1-2%	208A	166A	7500W	6000W	440*350*130MM	6/8KG
5884	310VDC±15%	48VDC±1-2%	156A	125A	7500W	6000W	440*350*130MM	6/8KG
5885	310VDC±15%	60VDC±1-2%	125A	100A	7500W	6000W	440*350*130MM	6/8KG
5886	310VDC±15%	72VDC±1-2%	104A	83A	7500W	6000W	440*350*130MM	6/8KG
5887	310VDC±15%	80VDC±1-2%	93A	75A	7500W	6000W	440*350*130MM	6/8KG
5888	310VDC±15%	100VDC±1-2%	70A	60A	7500W	6000W	440*350*130MM	6/8KG
5889	310VDC±15%	110VDC±1-2%	68A	54A	7500W	6000W	440*350*130MM	6/8KG
5890	310VDC±15%	150VDC±1-2%	50A	40A	7500W	6000W	440*350*130MM	6/8KG
5891	310VDC±15%	200VDC±1-2%	37.5A	30A	7500W	6000W	440*350*130MM	6/8KG
5892	310VDC±15%	220VDC±1-2%	34A	27A	7500W	6000W	440*350*130MM	6/8KG
5893	310VDC±15%	250VDC±1-2%	30A	24A	7500W	6000W	440*350*130MM	6/8KG
5894	310VDC±15%	280VDC±1-2%	26.7A	21A	7500W	6000W	440*350*130MM	6/8KG
5895	310VDC±15%	300VDC±1-2%	25A	20A	7500W	6000W	440*350*130MM	6/8KG
5896	310VDC±15%	310VDC±1-2%	24A	19.3A	7500W	6000W	440*350*130MM	6/8KG
5897	310VDC±15%	350VDC±1-2%	21.4A	17A	7500W	6000W	440*350*130MM	6/8KG
5898	310VDC±15%	400VDC±1-2%	18.7A	15A	7500W	6000W	440*350*130MM	6/8KG
5899	310VDC±15%	450VDC±1-2%	16.6A	13.3A	7500W	6000W	440*350*130MM	6/8KG
5900	310VDC±15%	500VDC±1-2%	15A	12A	7500W	6000W	440*350*130MM	6/8KG

7500W 350VDC INPUT ISOLATE DC DC CONVERTER								
Item No	Input voltage(VDC)	Output voltage(VDC)	Max output current(A)	Continuous current(A)	Max power(W)	Continuous power(W)	Size (MM) L+H+W	NW/GW (G)
5903	350VDC±15%	36VDC±1-2%	208A	166A	7500W	6000W	440*350*130MM	6/8KG
5904	350VDC±15%	48VDC±1-2%	156A	125A	7500W	6000W	440*350*130MM	6/8KG
5905	350VDC±15%	60VDC±1-2%	125A	100A	7500W	6000W	440*350*130MM	6/8KG
5906	350VDC±15%	72VDC±1-2%	104A	83A	7500W	6000W	440*350*130MM	6/8KG
5907	350VDC±15%	80VDC±1-2%	93A	75A	7500W	6000W	440*350*130MM	6/8KG
5908	350VDC±15%	100VDC±1-2%	70A	60A	7500W	6000W	440*350*130MM	6/8KG
5909	350VDC±15%	110VDC±1-2%	68A	54A	7500W	6000W	440*350*130MM	6/8KG
5910	350VDC±15%	150VDC±1-2%	50A	40A	7500W	6000W	440*350*130MM	6/8KG
5911	350VDC±15%	200VDC±1-2%	37.5A	30A	7500W	6000W	440*350*130MM	6/8KG
5912	350VDC±15%	220VDC±1-2%	34A	27A	7500W	6000W	440*350*130MM	6/8KG
5913	350VDC±15%	250VDC±1-2%	30A	24A	7500W	6000W	440*350*130MM	6/8KG
5914	350VDC±15%	280VDC±1-2%	26.7A	21A	7500W	6000W	440*350*130MM	6/8KG
5915	350VDC±15%	300VDC±1-2%	25A	20A	7500W	6000W	440*350*130MM	6/8KG
5916	350VDC±15%	310VDC±1-2%	24A	19.3A	7500W	6000W	440*350*130MM	6/8KG
5917	350VDC±15%	350VDC±1-2%	21.4A	17A	7500W	6000W	440*350*130MM	6/8KG
5918	350VDC±15%	400VDC±1-2%	18.7A	15A	7500W	6000W	440*350*130MM	6/8KG
5919	350VDC±15%	450VDC±1-2%	16.6A	13.3A	7500W	6000W	440*350*130MM	6/8KG
5920	350VDC±15%	500VDC±1-2%	15A	12A	7500W	6000W	440*350*130MM	6/8KG
7500W 400VDC INPUT ISOLATE DC DC CONVERTER								
Item No	Input voltage(VDC)	Output voltage(VDC)	Max output current(A)	Continuous current(A)	Max power(W)	Continuous power(W)	Size (MM) L+H+W	NW/GW (G)
5923	400VDC±15%	36VDC±1-2%	208A	166A	7500W	6000W	440*350*130MM	6/8KG
5924	400VDC±15%	48VDC±1-2%	156A	125A	7500W	6000W	440*350*130MM	6/8KG
5925	400VDC±15%	60VDC±1-2%	125A	100A	7500W	6000W	440*350*130MM	6/8KG
5926	400VDC±15%	72VDC±1-2%	104A	83A	7500W	6000W	440*350*130MM	6/8KG
5927	400VDC±15%	80VDC±1-2%	93A	75A	7500W	6000W	440*350*130MM	6/8KG
5928	400VDC±15%	100VDC±1-2%	70A	60A	7500W	6000W	440*350*130MM	6/8KG
5929	400VDC±15%	110VDC±1-2%	68A	54A	7500W	6000W	440*350*130MM	6/8KG
5930	400VDC±15%	150VDC±1-2%	50A	40A	7500W	6000W	440*350*130MM	6/8KG
5931	400VDC±15%	200VDC±1-2%	37.5A	30A	7500W	6000W	440*350*130MM	6/8KG
5932	400VDC±15%	220VDC±1-2%	34A	27A	7500W	6000W	440*350*130MM	6/8KG
5933	400VDC±15%	250VDC±1-2%	30A	24A	7500W	6000W	440*350*130MM	6/8KG
5934	400VDC±15%	280VDC±1-2%	26.7A	21A	7500W	6000W	440*350*130MM	6/8KG
5935	400VDC±15%	300VDC±1-2%	25A	20A	7500W	6000W	440*350*130MM	6/8KG
5936	400VDC±15%	310VDC±1-2%	24A	19.3A	7500W	6000W	440*350*130MM	6/8KG
5937	400VDC±15%	350VDC±1-2%	21.4A	17A	7500W	6000W	440*350*130MM	6/8KG
5938	400VDC±15%	400VDC±1-2%	18.7A	15A	7500W	6000W	440*350*130MM	6/8KG
5939	400VDC±15%	450VDC±1-2%	16.6A	13.3A	7500W	6000W	440*350*130MM	6/8KG
5940	400VDC±15%	500VDC±1-2%	15A	12A	7500W	6000W	440*350*130MM	6/8KG
7500W 450VDC INPUT ISOLATE DC DC CONVERTER								
Item No	Input voltage(VDC)	Output voltage(VDC)	Max output current(A)	Continuous current(A)	Max power(W)	Continuous power(W)	Size (MM) L+H+W	NW/GW (G)
5943	450VDC±15%	36VDC±1-2%	208A	166A	7500W	6000W	440*350*130MM	6/8KG
5944	450VDC±15%	48VDC±1-2%	156A	125A	7500W	6000W	440*350*130MM	6/8KG
5945	450VDC±15%	60VDC±1-2%	125A	100A	7500W	6000W	440*350*130MM	6/8KG
5946	450VDC±15%	72VDC±1-2%	104A	83A	7500W	6000W	440*350*130MM	6/8KG
5947	450VDC±15%	80VDC±1-2%	93A	75A	7500W	6000W	440*350*130MM	6/8KG
5948	450VDC±15%	100VDC±1-2%	70A	60A	7500W	6000W	440*350*130MM	6/8KG
5949	450VDC±15%	110VDC±1-2%	68A	54A	7500W	6000W	440*350*130MM	6/8KG
5950	450VDC±15%	150VDC±1-2%	50A	40A	7500W	6000W	440*350*130MM	6/8KG
5951	450VDC±15%	200VDC±1-2%	37.5A	30A	7500W	6000W	440*350*130MM	6/8KG
5952	450VDC±15%	220VDC±1-2%	34A	27A	7500W	6000W	440*350*130MM	6/8KG
5953	450VDC±15%	250VDC±1-2%	30A	24A	7500W	6000W	440*350*130MM	6/8KG
5954	450VDC±15%	280VDC±1-2%	26.7A	21A	7500W	6000W	440*350*130MM	6/8KG
5955	450VDC±15%	300VDC±1-2%	25A	20A	7500W	6000W	440*350*130MM	6/8KG
5956	450VDC±15%	310VDC±1-2%	24A	19.3A	7500W	6000W	440*350*130MM	6/8KG
5957	450VDC±15%	350VDC±1-2%	21.4A	17A	7500W	6000W	440*350*130MM	6/8KG
5958	450VDC±15%	400VDC±1-2%	18.7A	15A	7500W	6000W	440*350*130MM	6/8KG
5959	450VDC±15%	450VDC±1-2%	16.6A	13.3A	7500W	6000W	440*350*130MM	6/8KG
5960	450VDC±15%	500VDC±1-2%	15A	12A	7500W	6000W	440*350*130MM	6/8KG

7500W 500VDC INPUT ISOLATE DC DC CONVERTER								
Item No	Input voltage(VDC)	Output voltage(VDC)	Max output current(A)	Continuous current(A)	Max power(W)	Continuous power(W)	Size (MM) L*H*W	NW/GW (G)
5963	500VDC±15%	36VDC±1-2%	208A	166A	7500W	6000W	440*350*130M M	6/8KG
5964	500VDC±15%	48VDC±1-2%	156A	125A	7500W	6000W	440*350*130M M	6/8KG
5965	500VDC±15%	60VDC±1-2%	125A	100A	7500W	6000W	440*350*130M M	6/8KG
5966	500VDC±15%	72VDC±1-2%	104A	83A	7500W	6000W	440*350*130M M	6/8KG
5967	500VDC±15%	80VDC±1-2%	93A	75A	7500W	6000W	440*350*130M M	6/8KG
5968	500VDC±15%	100VDC±1-2%	70A	60A	7500W	6000W	440*350*130M M	6/8KG
5969	500VDC±15%	110VDC±1-2%	68A	54A	7500W	6000W	440*350*130M M	6/8KG
5970	500VDC±15%	150VDC±1-2%	50A	40A	7500W	6000W	440*350*130M M	6/8KG
5971	500VDC±15%	200VDC±1-2%	37.5A	30A	7500W	6000W	440*350*130M M	6/8KG
5972	500VDC±15%	220VDC±1-2%	34A	27A	7500W	6000W	440*350*130M M	6/8KG
5973	500VDC±15%	250VDC±1-2%	30A	24A	7500W	6000W	440*350*130M M	6/8KG
5974	500VDC±15%	280VDC±1-2%	26.7A	21A	7500W	6000W	440*350*130M M	6/8KG
5975	500VDC±15%	300VDC±1-2%	25A	20A	7500W	6000W	440*350*130M M	6/8KG
5976	500VDC±15%	310VDC±1-2%	24A	19.3A	7500W	6000W	440*350*130M M	6/8KG
5977	500VDC±15%	350VDC±1-2%	21.4A	17A	7500W	6000W	440*350*130M M	6/8KG
5978	500VDC±15%	400VDC±1-2%	18.7A	15A	7500W	6000W	440*350*130M M	6/8KG
5979	500VDC±15%	450VDC±1-2%	16.6A	13.3A	7500W	6000W	440*350*130M M	6/8KG
5980	500VDC±15%	500VDC±1-2%	15A	12A	7500W	6000W	440*350*130M M	6/8KG